EL CAMINO REAL

(A Latin Fantasy)

ENGLISH HORN

ALFRED REED (1985)

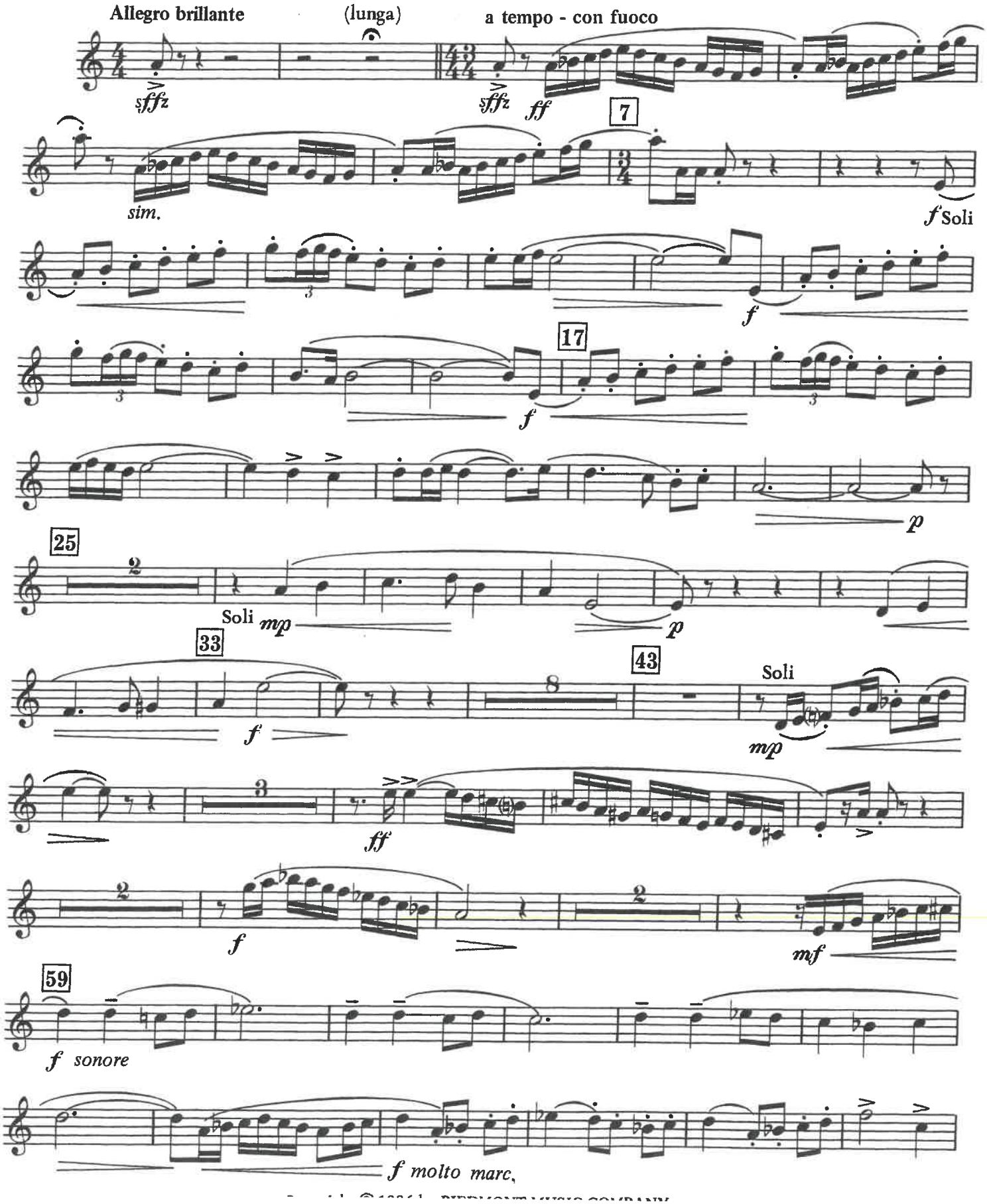

Copyright © 1986 by PIEDMONT MUSIC COMPANY

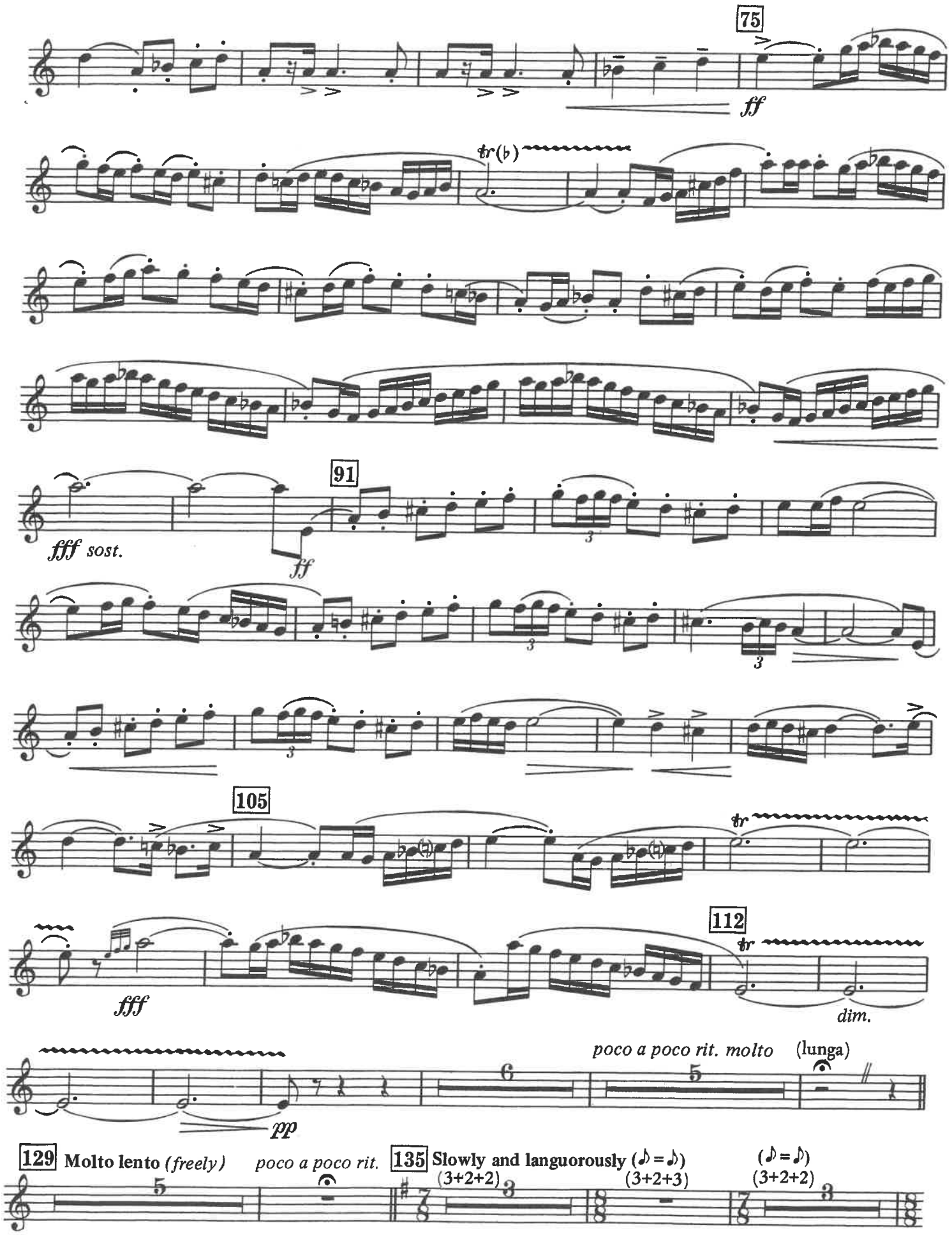
75
ff
tr(♭)
91
fff sost.
ff
105
tr
112
tr
fff
dim.
poco a poco rit. molto
(lunga)
pp
129 Molto lento (freely)
poco a poco rit.
135 Slowly and languorously (♪ = ♪)
(3+2+2)
(3+2+3)
(♪ = ♪)
(3+2+2)

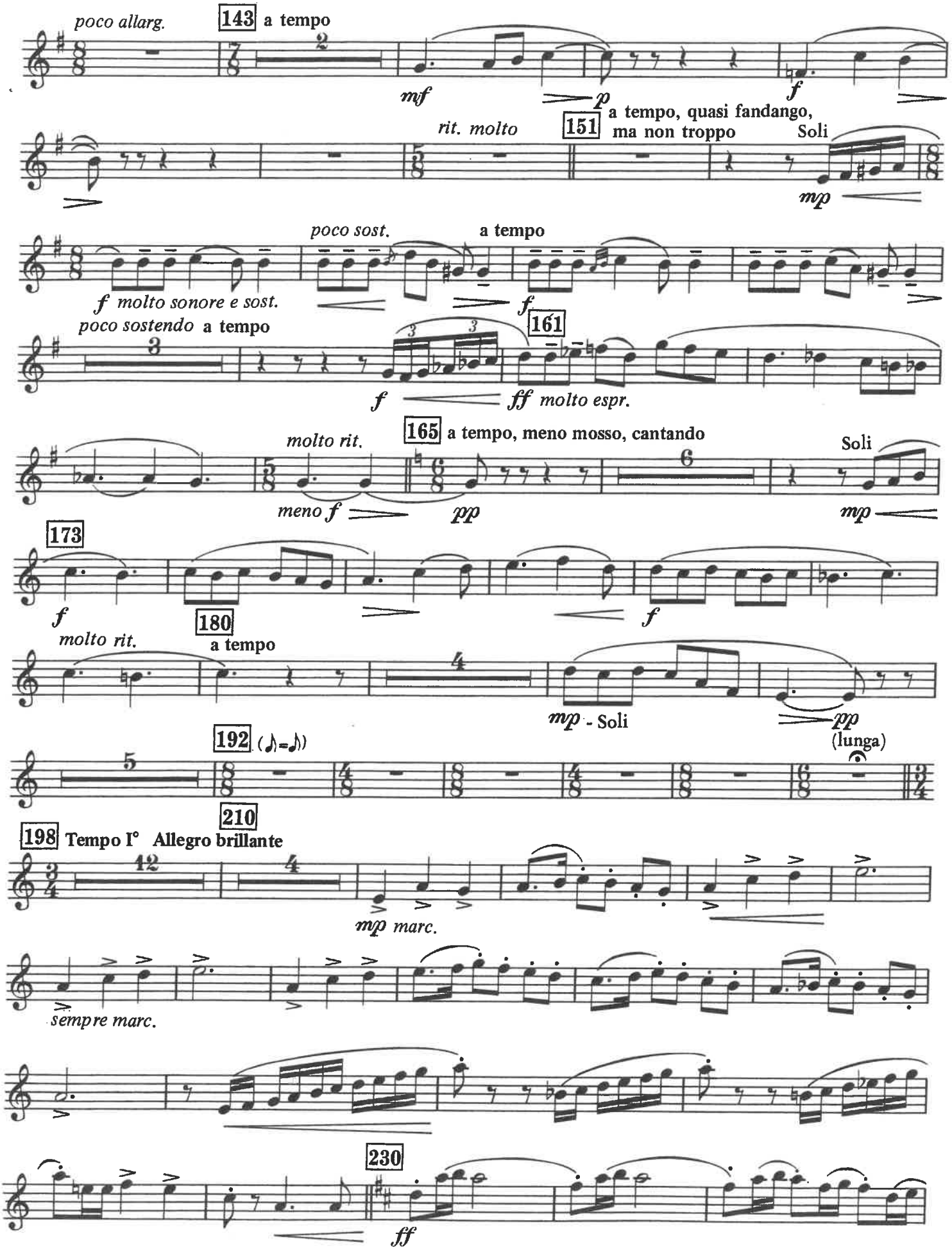
poco allarg.
143 a tempo
mf
p
f
rit. molto
151 a tempo, quasi fandango, ma non troppo
Soli
mp
poco sost.
a tempo
f molto sonore e sost.
f
poco sostendo a tempo
161
f
ff molto espr.
molto rit.
165 a tempo, meno mosso, cantando
meno f
pp
Soli
mp
173
f
180
molto rit.
a tempo
f
mp - Soli
pp
(lunga)
192 (♪=♪)
210
198 Tempo I° Allegro brillante
mp marc.
sempre marc.
230
ff

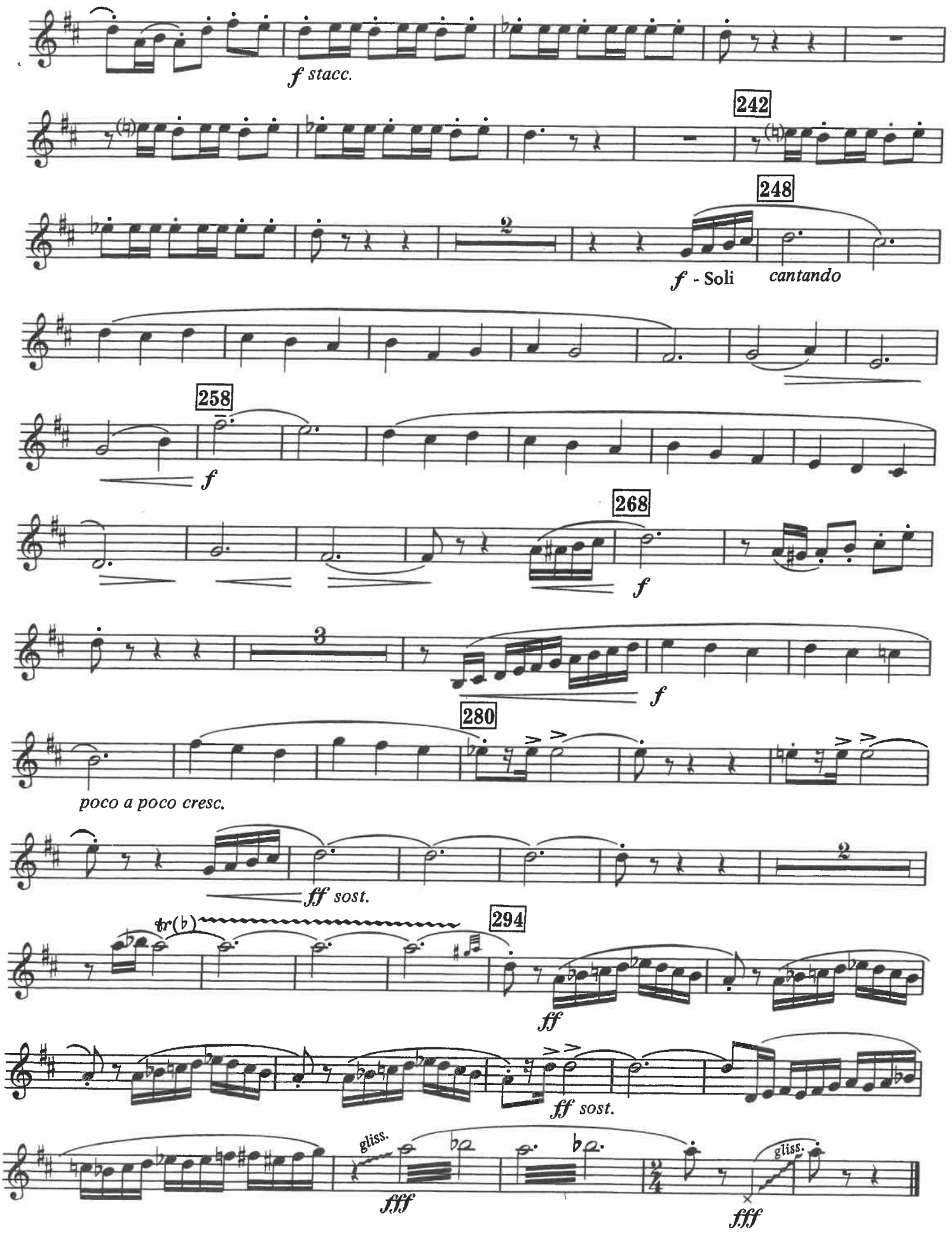
f stacc.
242
248
2
f - Soli
cantando
258
f
268
f
3
f
280
poco a poco cresc.
ff sost.
2
tr(♭)
294
ff
ff sost.
gliss.
fff
gliss.
fff

EL CAMINO REAL

(A Latin Fantasy)

E♭ CLARINET

ALFRED REED (1985)

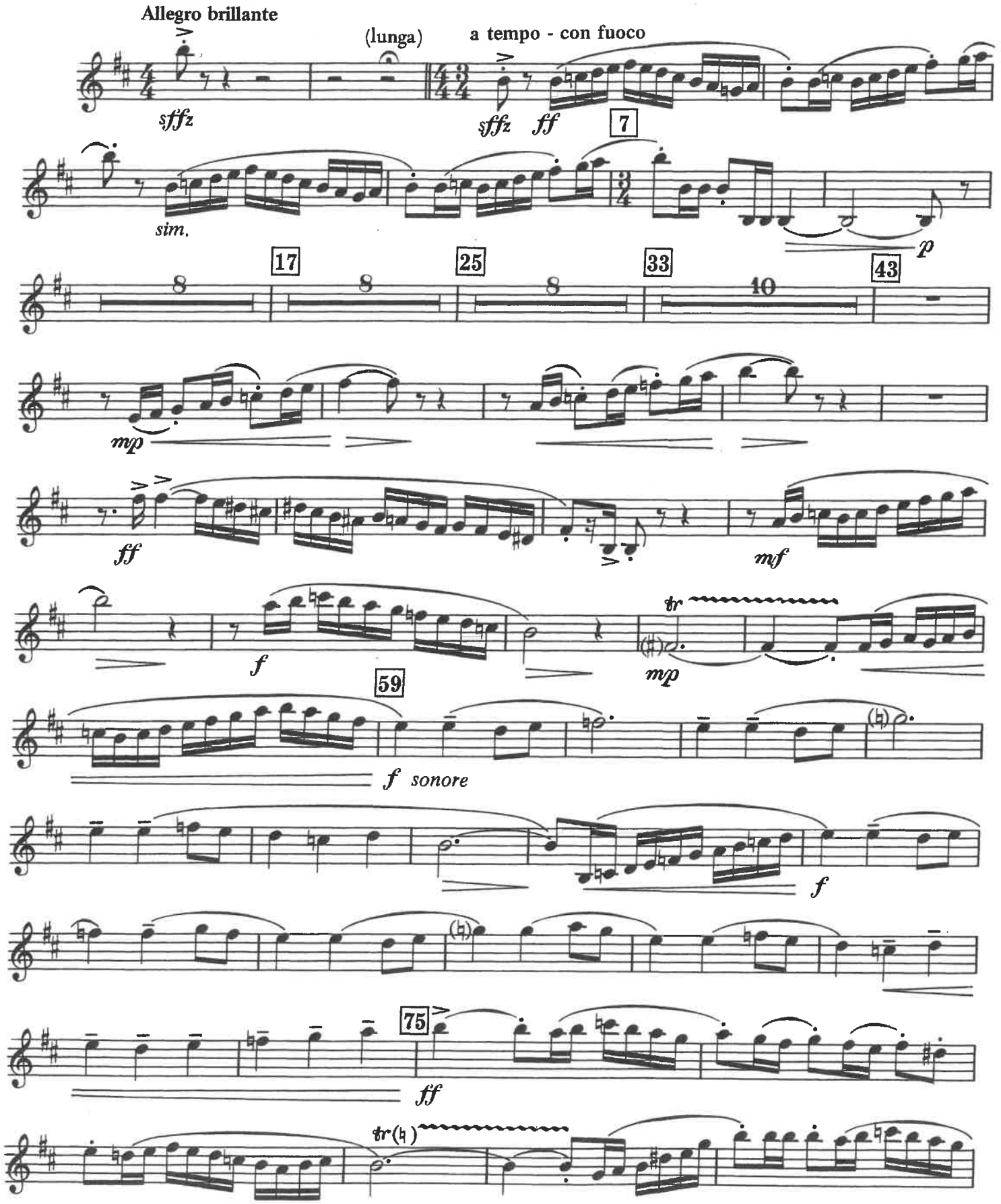

Copyright © 1986 by PIEDMONT MUSIC COMPANY

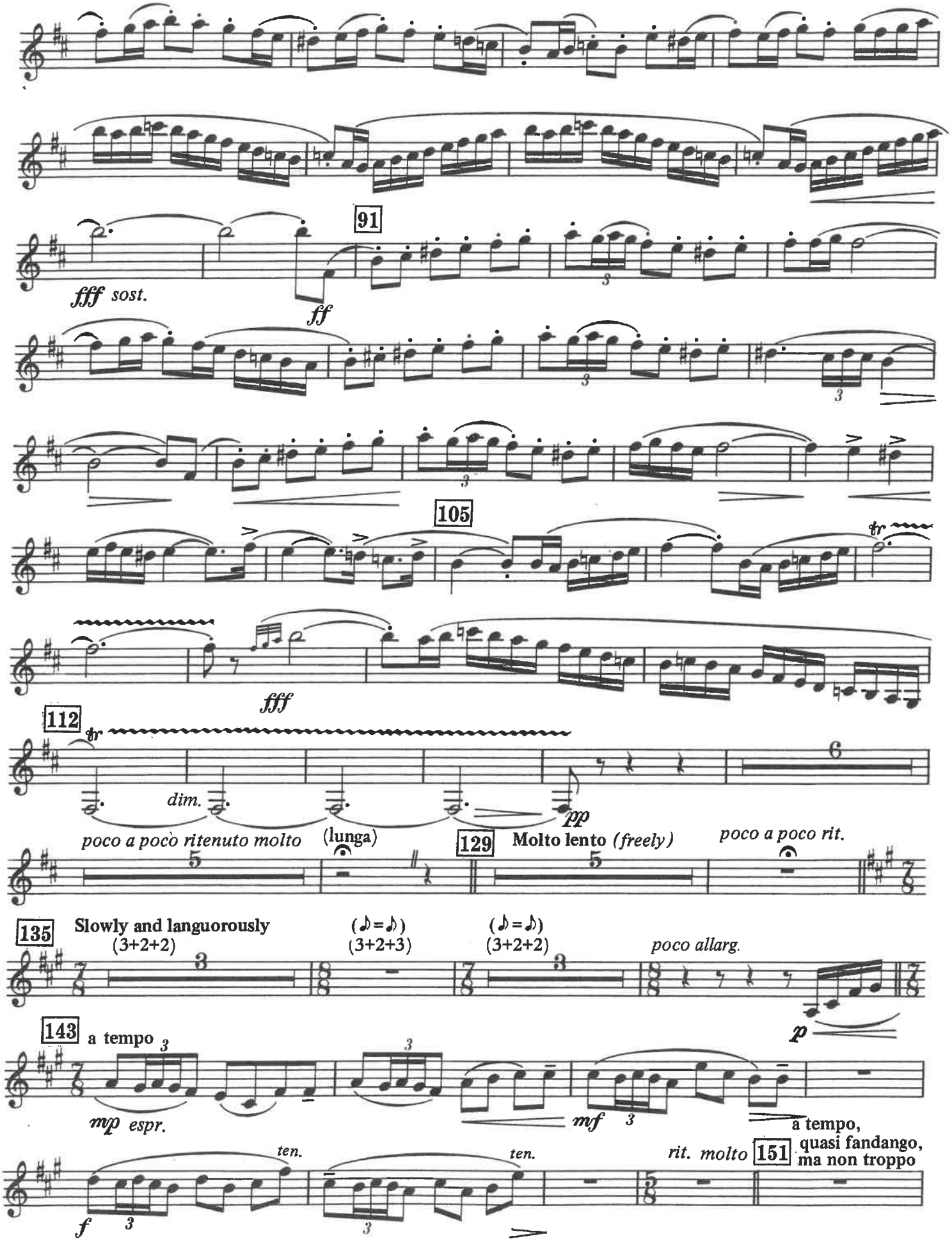
91
fff sost.
ff
105
fff
112
tr
dim.
pp
poco a poco ritenuto molto
(lunga)
129
Molto lento (freely)
poco a poco rit.
135
Slowly and languorously
(3+2+2)
(♪=♪)
(3+2+3)
(♪=♪)
(3+2+2)
poco allarg.
p
143
a tempo
mp espr.
mf
a tempo,
ten.
ten.
f
rit. molto
151
quasi fandango,
ma non troppo

E♭ CLARINET

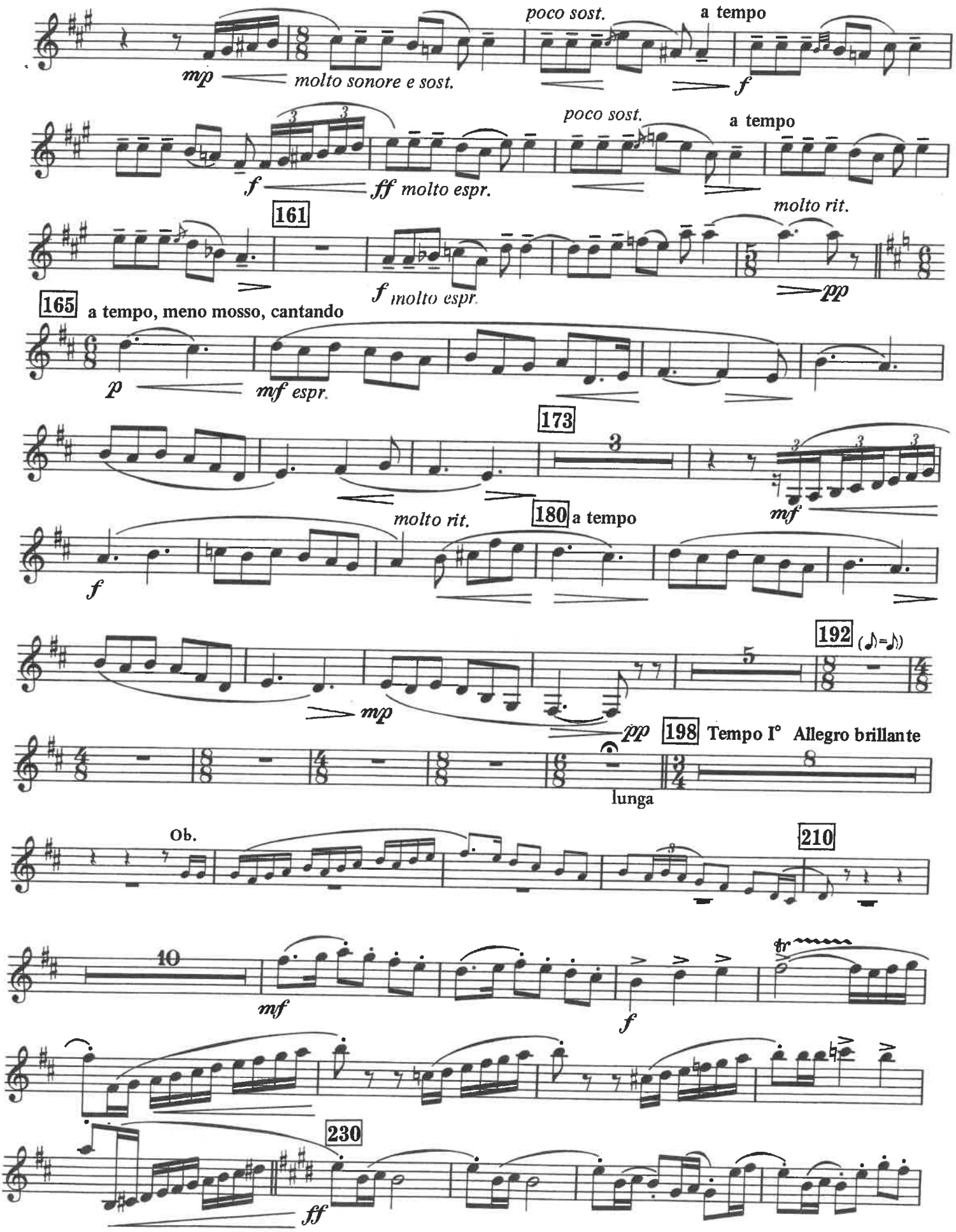
mp
molto sonore e sost.
poco sost.
a tempo
f
f
ff molto espr.
poco sost.
a tempo
161
molto rit.
f molto espr.
pp
165
a tempo, meno mosso, cantando
p
mf espr.
173
mf
molto rit.
180
a tempo
f
192
mp
pp
198
Tempo I°
Allegro brillante
lunga
Ob.
210
mf
f
230
ff

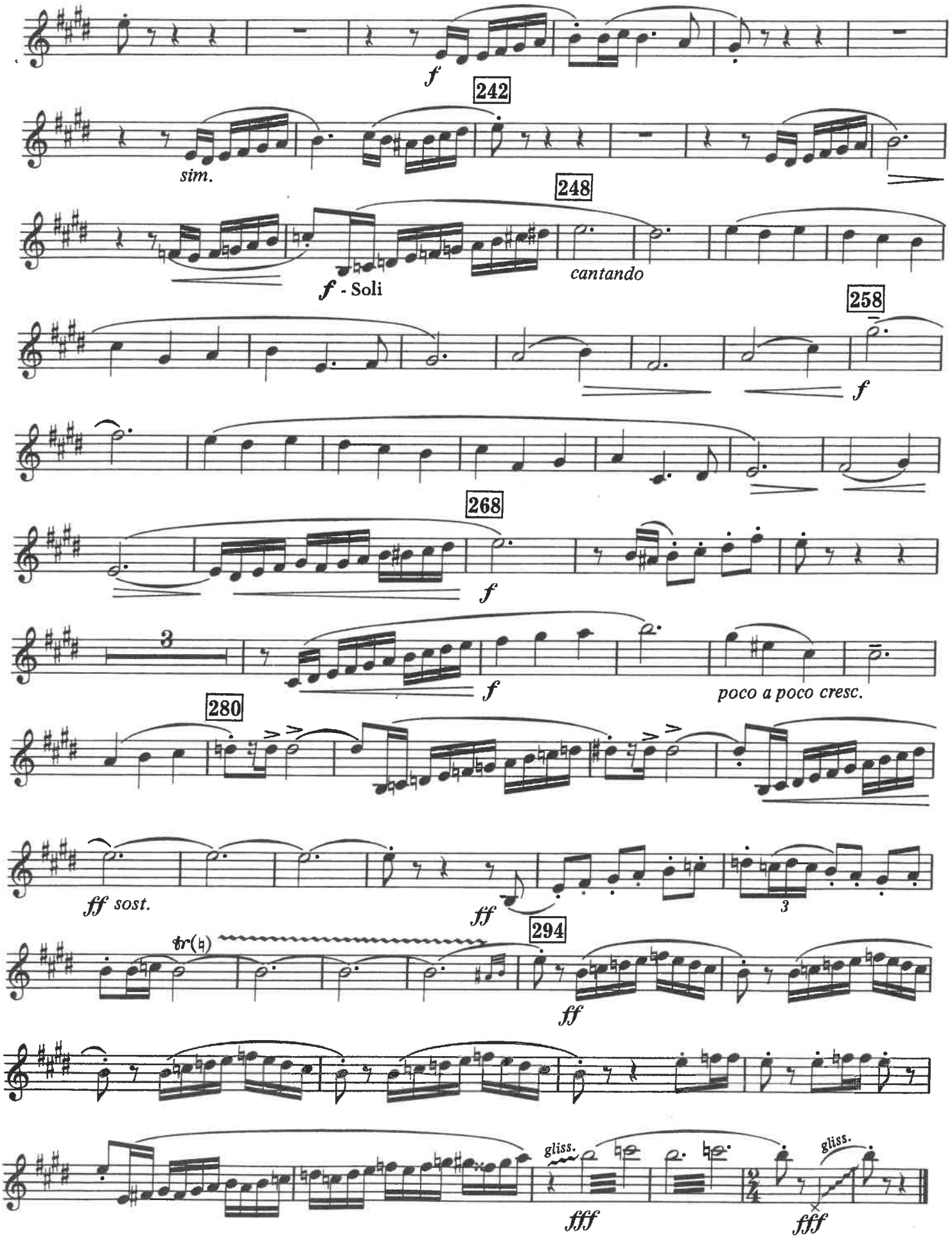
f
242
sim.
248
f - Soli
cantando
258
f
268
f
3
f
poco a poco cresc.
280
ff sost.
ff
3
294
tr(♮)
ff
gliss.
fff
gliss.
fff

EL CAMINO REAL

(A Latin Fantasy)

CONTRABASSOON
(Opt.)

ALFRED REED (1985)

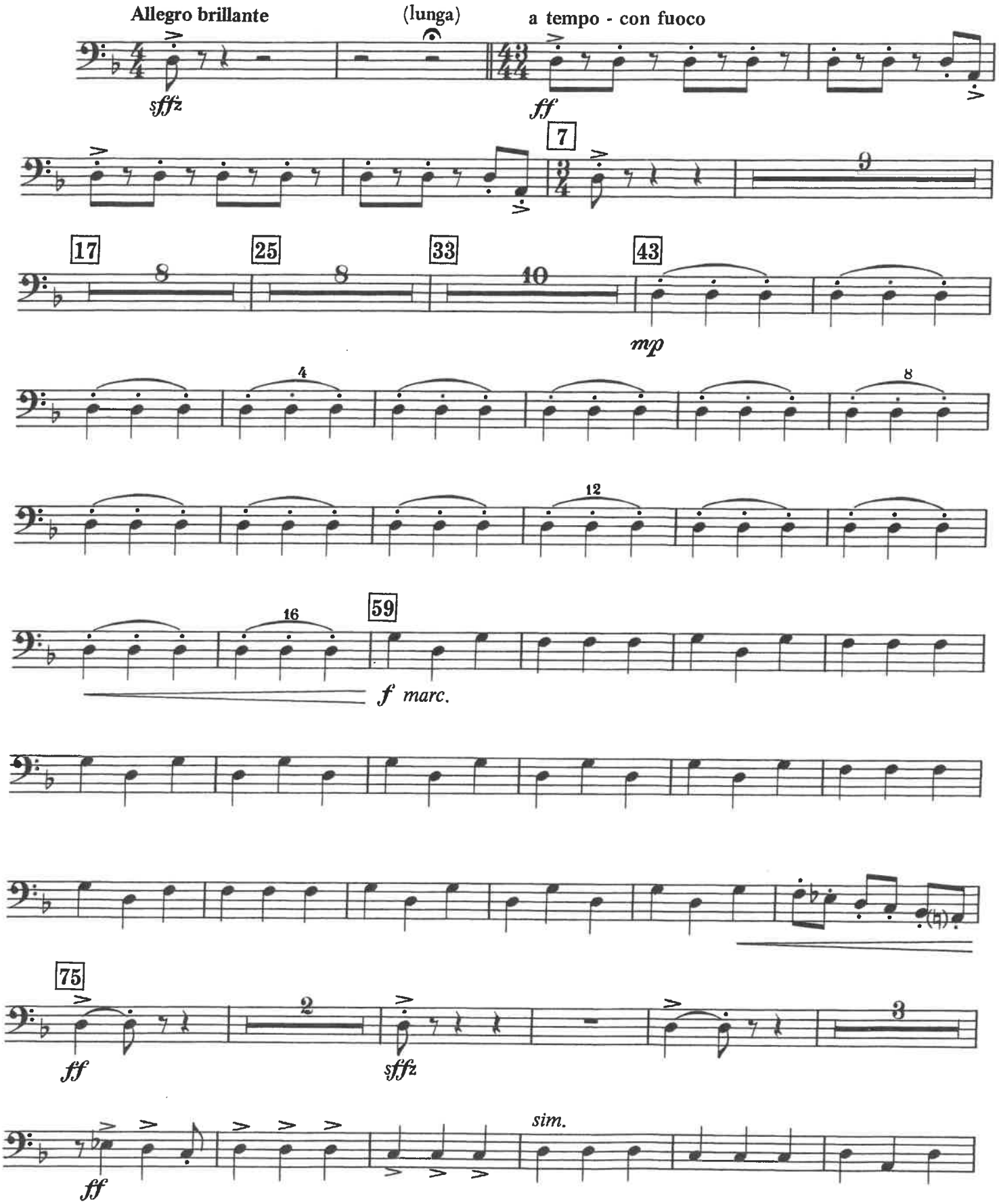

Copyright © 1986 by PIEDMONT MUSIC COMPANY
All Rights Reserved International Copyright Secured Printed in U.S.A.

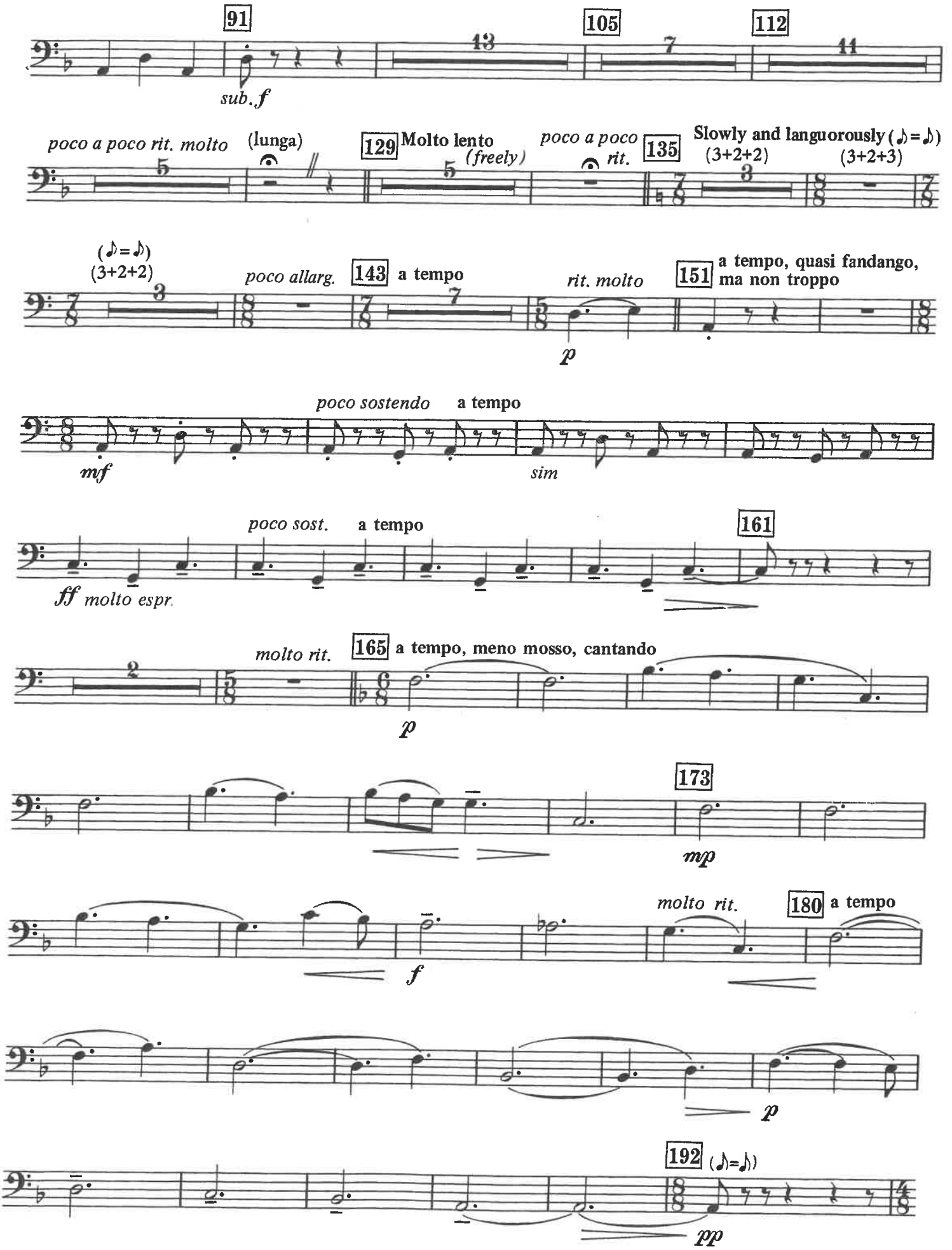
91
sub. f
13
105
7
112
11
poco a poco rit. molto
5
(lunga)
129
Molto lento
(freely)
5
poco a poco rit.
135
Slowly and languorously (♪=♪)
(3+2+2)
3
(3+2+3)
(♪=♪)
(3+2+2)
3
poco allarg.
143
a tempo
7
rit. molto
p
151
a tempo, quasi fandango, ma non troppo
mf
poco sostendo
a tempo
sim
ff molto espr.
poco sost.
a tempo
161
2
molto rit.
165
a tempo, meno mosso, cantando
p
173
mp
f
molto rit.
180
a tempo
p
192
(♪=♪)
pp

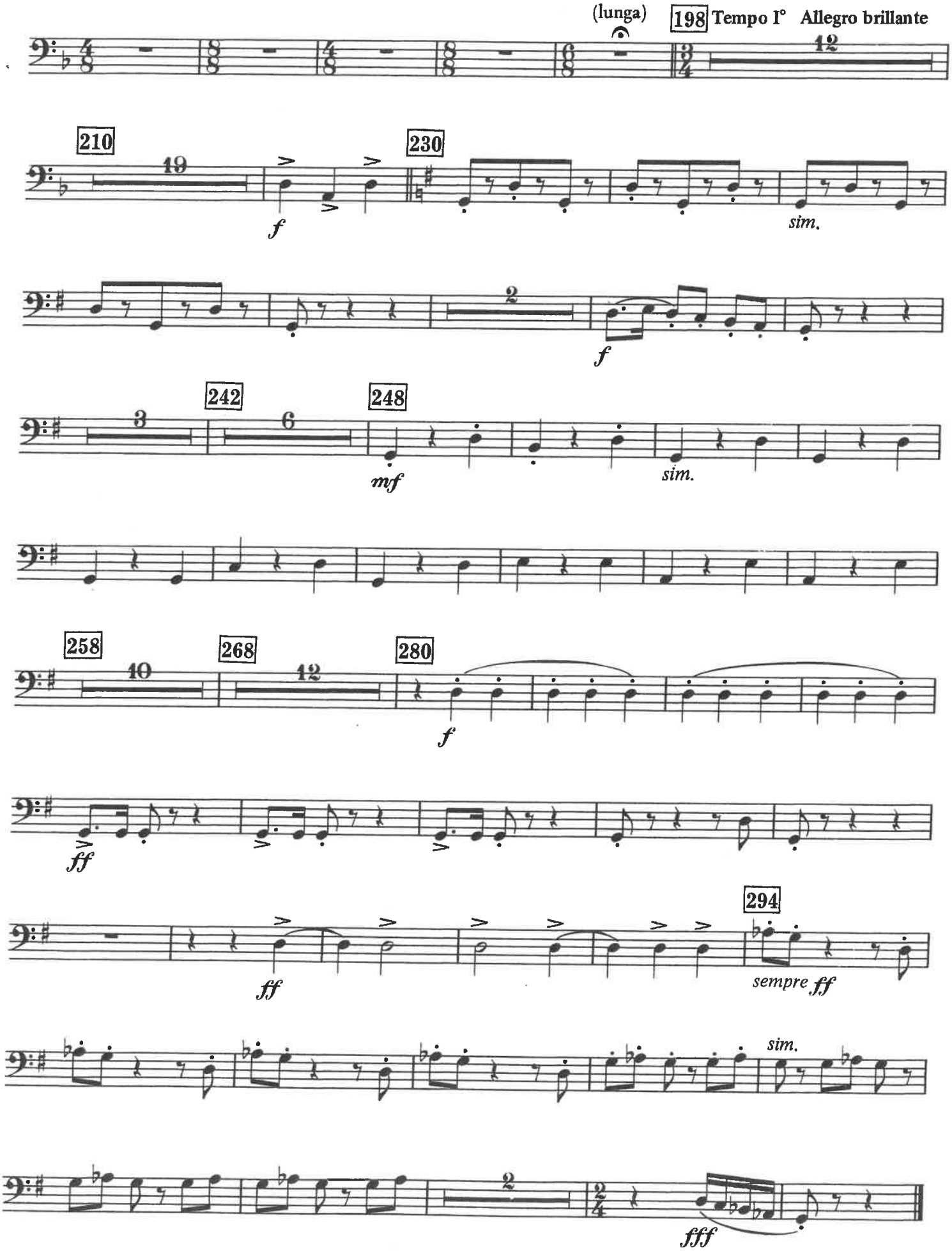
(lunga)
198 Tempo I° Allegro brillante
12
210
19
f
230
sim.
2
f
242
3
6
248
mf
sim.
258
10
268
12
280
f
ff
ff
294
sempre ff
sim.
2
fff

EL CAMINO REAL

(A Latin Fantasy)

STRING BASS

ALFRED REED (1985)

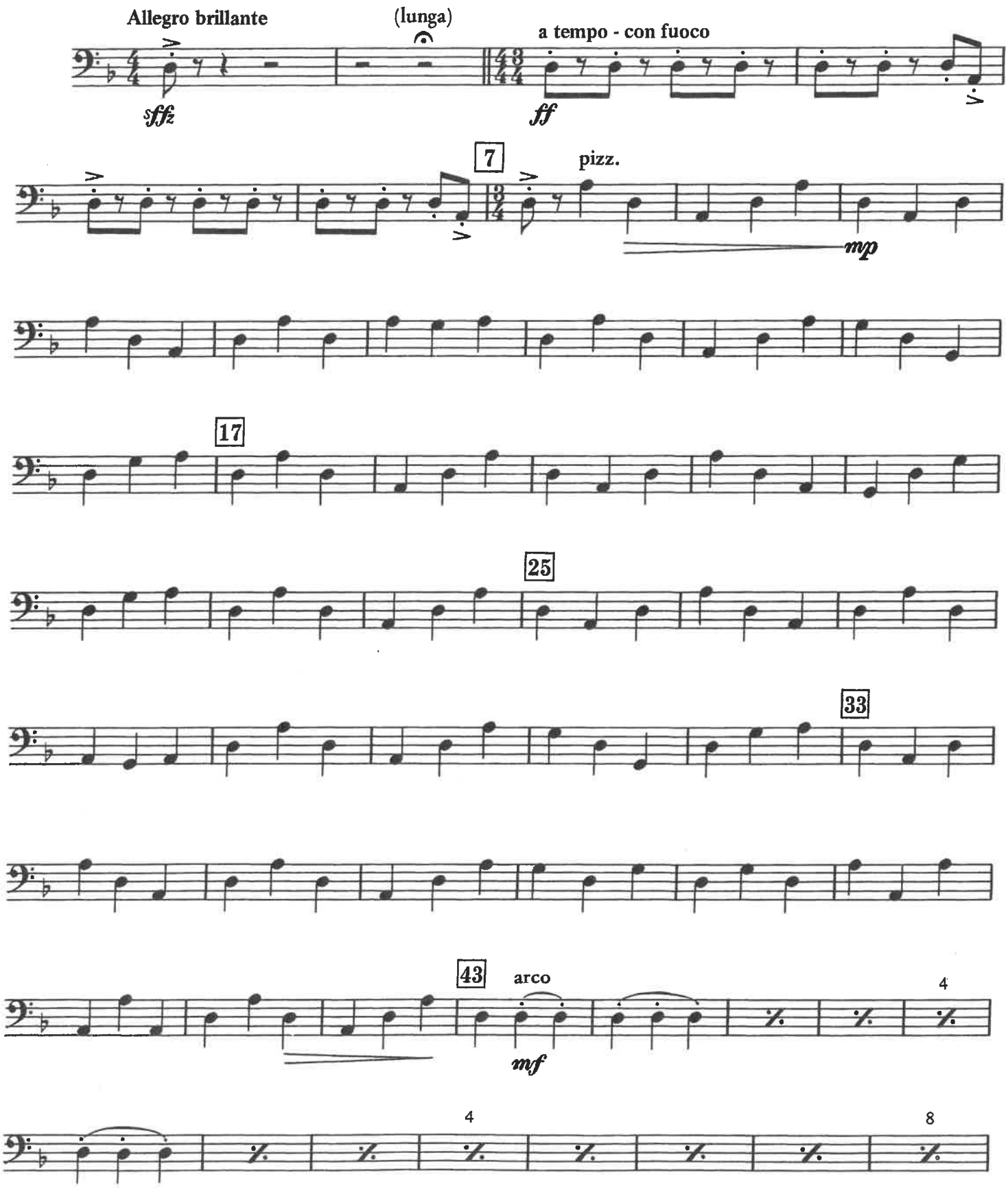

Copyright © 1986 by PIEDMONT MUSIC COMPANY

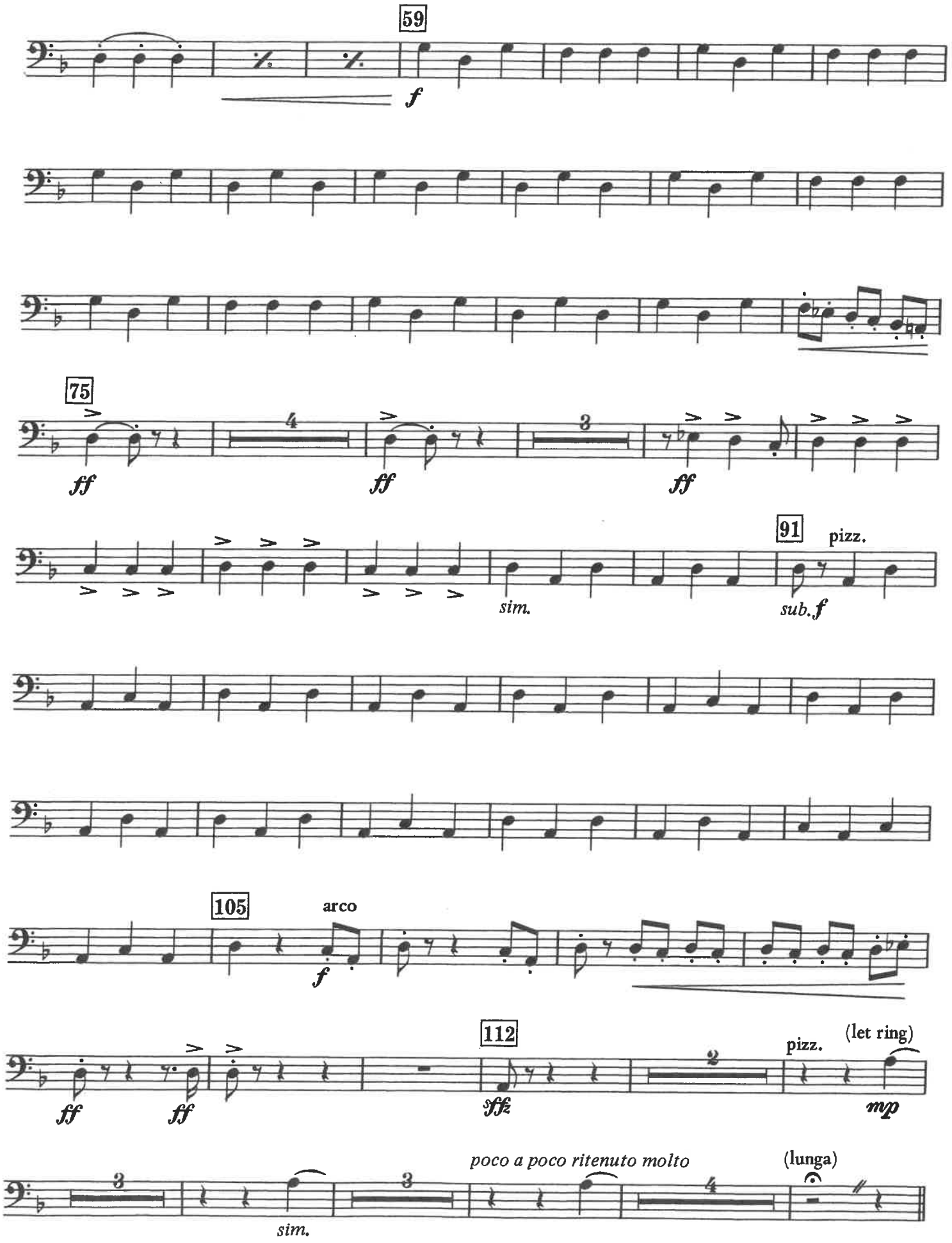
59
f
75
ff
4
ff
3
ff
91
pizz.
sim.
sub. f
105
arco
f
112
ff
ff
sffz
2
pizz.
(let ring)
mp
3
sim.
3
poco a poco ritenuto molto
4
(lunga)

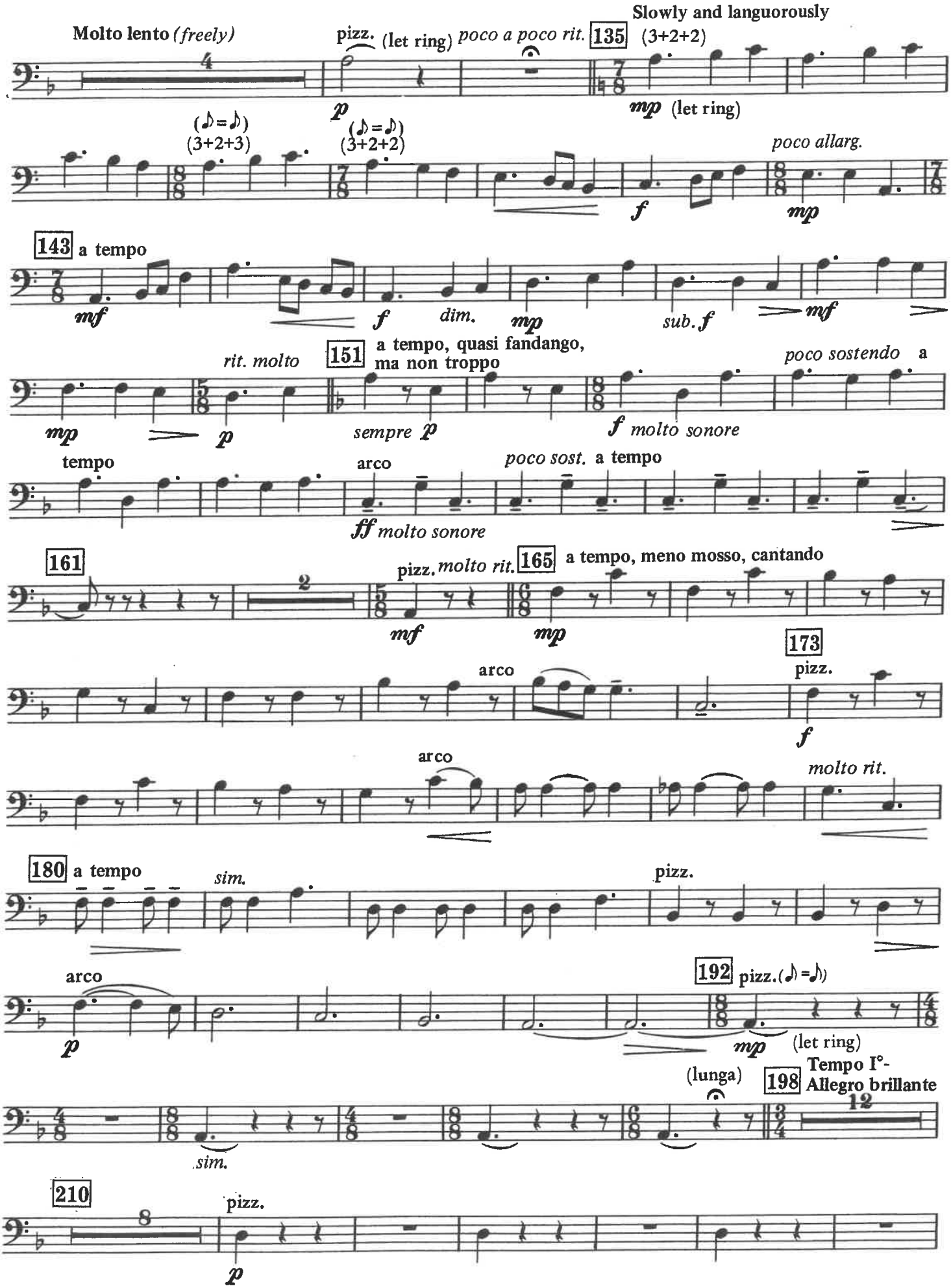
Molto lento (freely)
pizz. (let ring)
poco a poco rit.
135
Slowly and languorously
(3+2+2)
mp (let ring)
(♪=♪)
(3+2+3)
(♪=♪)
(3+2+2)
f
poco allarg.
mp
143
a tempo
mf
f
dim.
mp
sub. f
mf
rit. molto
p
151
a tempo, quasi fandango,
ma non troppo
mp
sempre p
f molto sonore
poco sostendo
a
tempo
arco
ff molto sonore
poco sost.
a tempo
161
pizz.
molto rit.
165
a tempo, meno mosso, cantando
mf
mp
arco
173
pizz.
f
arco
molto rit.
180
a tempo
sim.
pizz.
arco
p
192
pizz. (♪=♪)
mp
(let ring)
(lunga)
198
Tempo I°-
Allegro brillante
sim.
210
pizz.
p

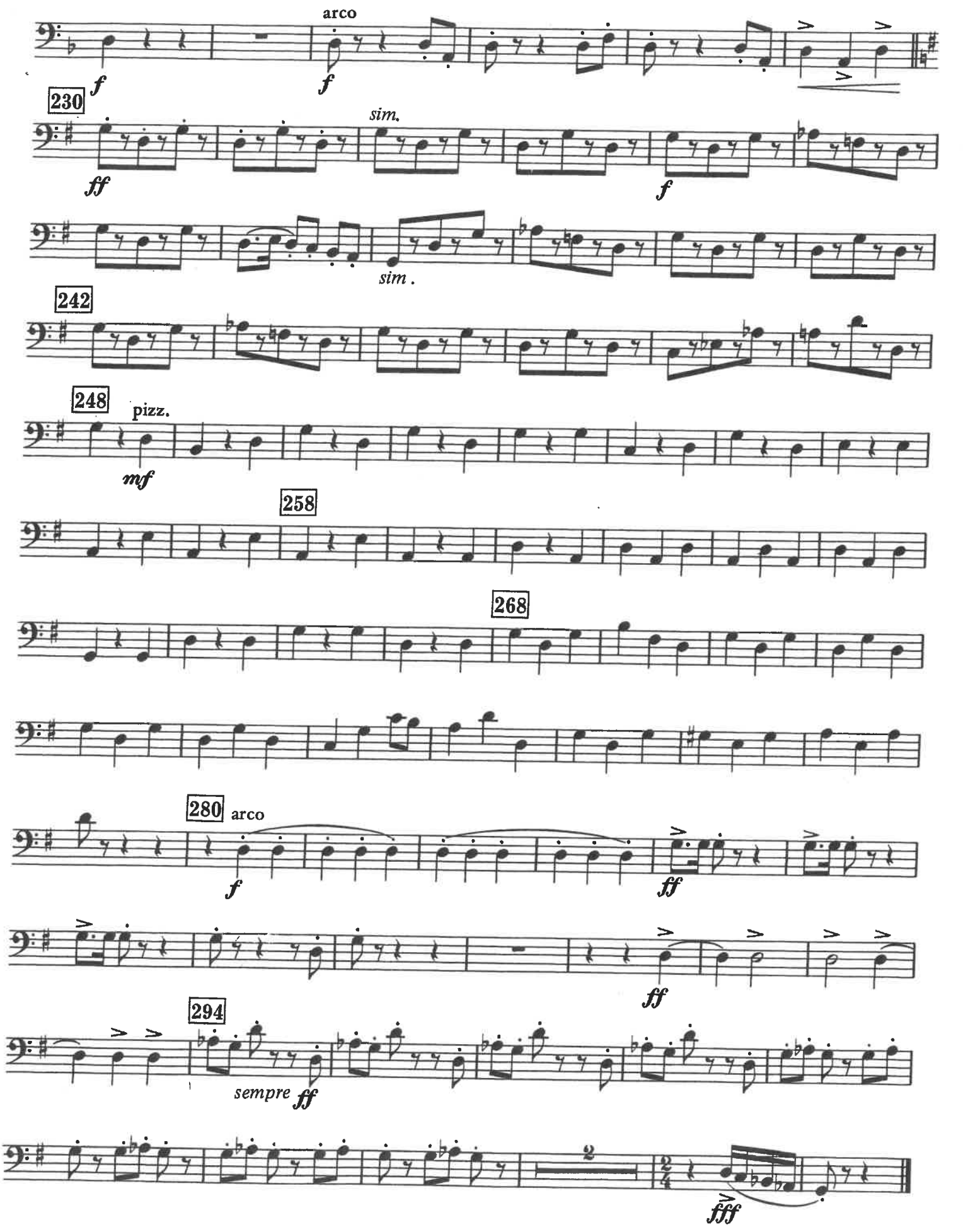
arco
f
f
230
ff
sim.
f
sim.
242
248
pizz.
mf
258
268
280
arco
f
ff
ff
294
sempre ff
fff

EL CAMINO REAL

(A Latin Fantasy)

HARP (Optional)
GUITAR or PIANO

ALFRED REED (1985)

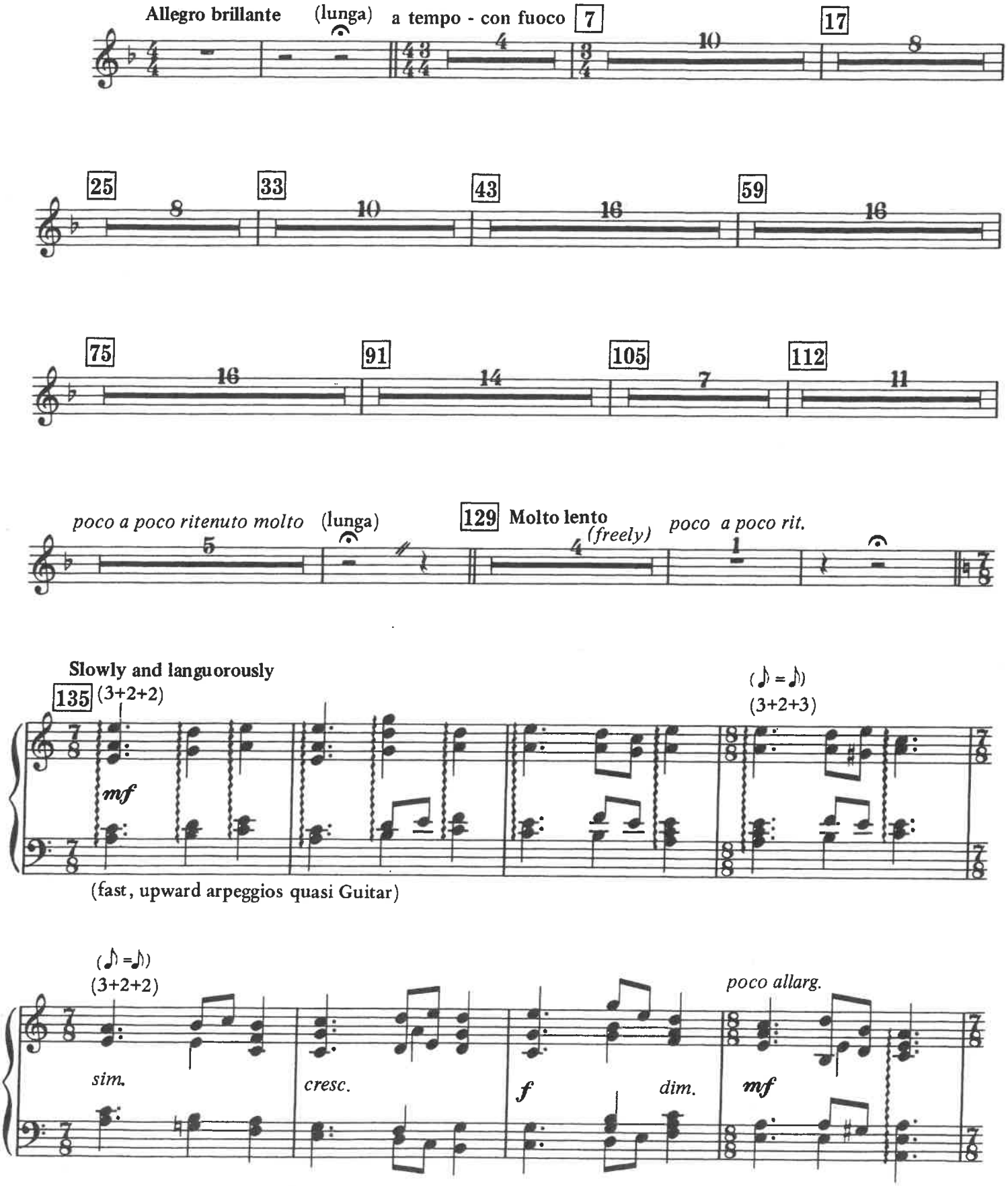

Copyright ©1986 by PIEDMONT MUSIC COMPANY

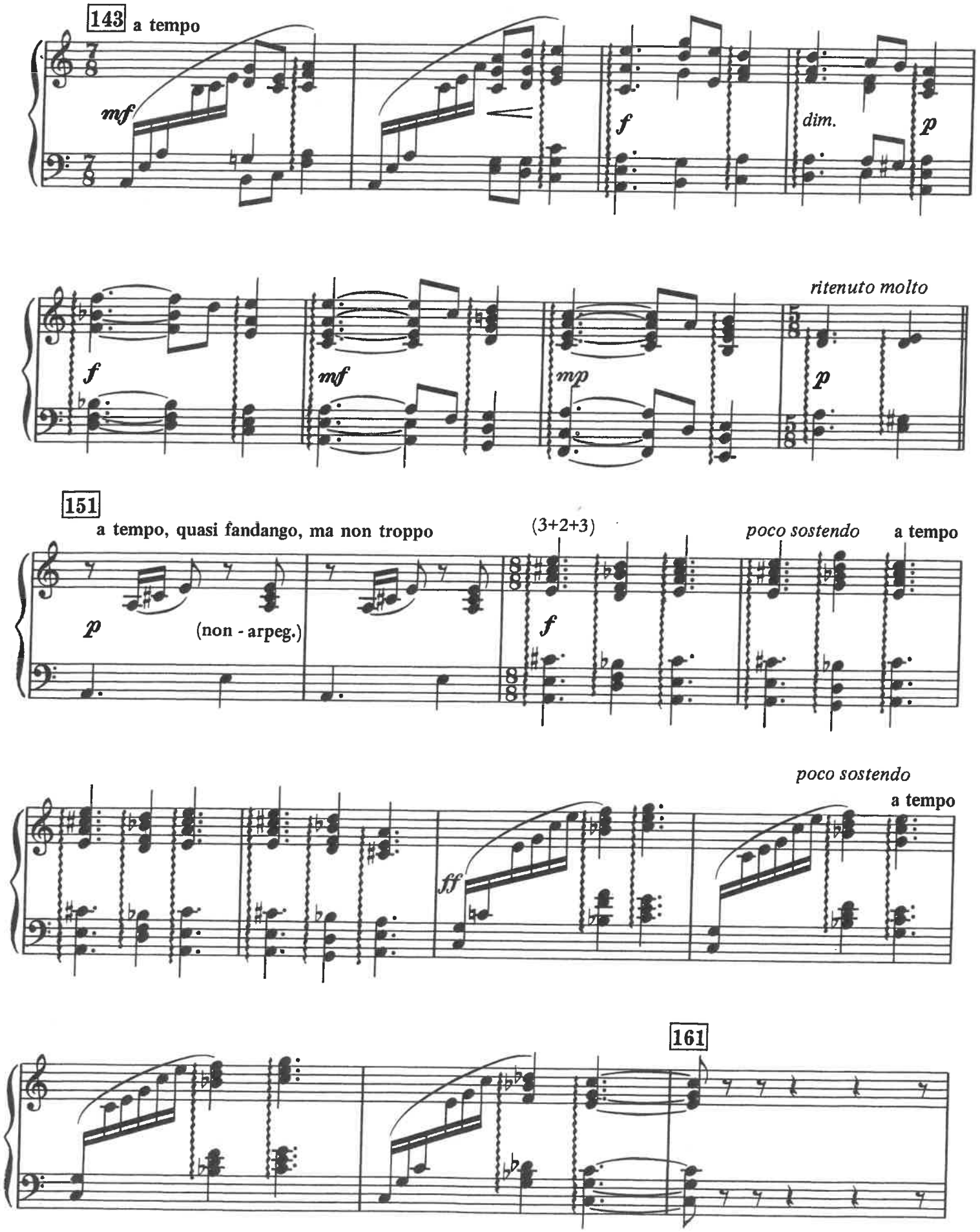
143
a tempo
mf
f
dim.
p
f
mf
mp
ritenuto molto
p
151
a tempo, quasi fandango, ma non troppo
p
(non - arpeg.)
(3+2+3)
f
poco sostendo
a tempo
poco sostendo
a tempo
ff
161

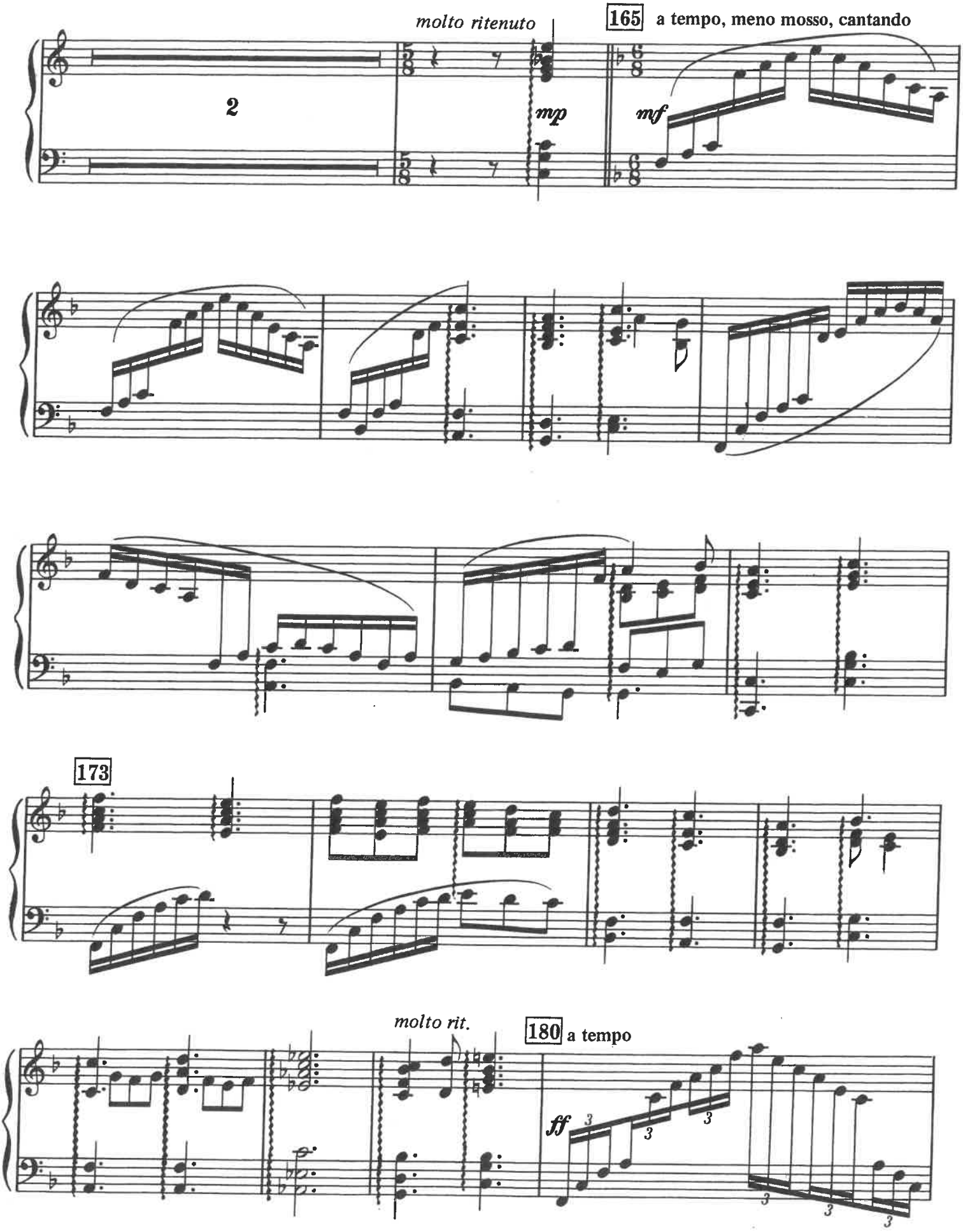
molto ritenuto
165
a tempo, meno mosso, cantando
2
mp
mf
173
molto rit.
180
a tempo
ff