Cuyahoga River March

JOHN M. PASTERNAK

Excelcia Music Publishing

Music that Inspires

Cuyahoga River March

JOHN M. PASTERNAK

Instrumentation

Full Score	1
Piccolo	2
Flute 1	4
Flute 2	4
Oboe	2
B♭ Clarinet 1	4
B♭ Clarinet 2	4
B♭ Clarinet 3	4
Bass Clarinet	2
Bassoon	2
Alto Saxophone 1	2
Alto Saxophone 2	2
Tenor Saxophone	2
Baritone Saxophone	2
B♭ Trumpet 1	4
B♭ Trumpet 2	4
B♭ Trumpet 3	4
Horn in F 1	2
Horn in F 2	2
Trombone 1	3
Trombone 2	3
Euphonium	3
Baritone T.C.	2
Tuba	4
Timpani (F: B♭: C: E♭)	2
Mallets	2
Bells	
Percussion 1	2
Snare Drum, Bass Drum	
Percussion 2	2
Crash Cymbals	

Excelcia Music Publishing

About the Composer

John M. Pasternak has been an active musician since 2003 while he founded and directed several community groups. In Fall of 2005, John attended Kent State University (KSU) where he pursued a Bachelor of Music Education degree. While a student, John served as President of the Kent State Ohio Collegiate Music Education Association (OCMEA) Chapter, was Staff Arranger for the Kent State Marching Golden Flashes and wrote scores for two Kent State Independent Films. He also composed and conducted works for the KSU Ensembles. In 2008, John is a member of the American Society of Composers, Authors and Publishers (ASCAP).

After graduating from Kent State University, John began his teaching career in January 2013 and has taught Band, Choir and General Music to students of all ages. John also has been a guest clinician at the Middle School, High School, and College level for both his concert work and teaching experience. He is also currently an active member of the Ohio Music Education Association (OMEA).

While teaching full time, John is also a composer with works published by RWS Music Company, Carl Fischer, Bandworks Publications and Excelcia Music Publishing. John is writing his first book "Teaching Composition in the Classroom: A Guide for New Composers." For more information about the music of John Pasternak, visit his website www.johnpasternak.com

Cuyahoga River March

I love marches! The form, the cool "older" sounding harmonies - and all packaged together tightly in a bundle of style. Marches have been a part of American tradition as long as the hot dog and I am always excited to continue to contribute to this storied genre.

The mighty Cuyahoga River is an important natural landmark and one that deserves some recognition. This march - in a traditional style similar to the likes of Harold Bennet or Karl L. King is a great march to work on style and articulation. And as will all marches, I leave dynamic considerations up to you.

I hope that you enjoy *Cuyahoga River March*
–John M. Pasternak

johnpasternak.com | johnmpasternak | John.pasternak | excelciamusicpublishing

Recordings are available on all major streaming services.

Dedicated To The Brecksville-Broadview Heights Community Band, Patricia Nemitz, Director

Full Score

Cuyahoga River

(March)

JOHN M. PASTERNAK
(ASCAP)

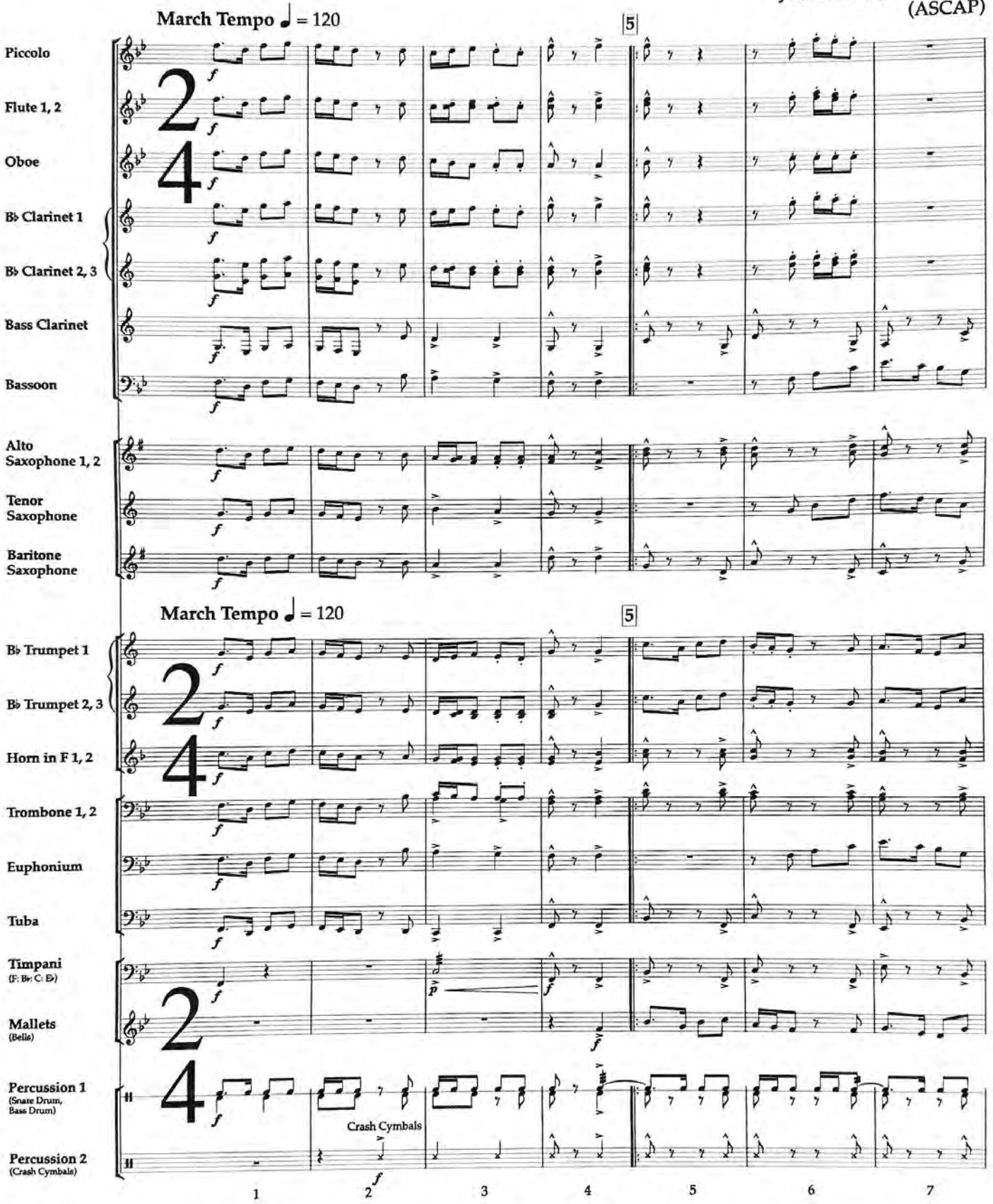

© 2022 by Excelcia Music Publishing, LLC • International Copyright Secured • All Rights Reserved Including Performing Rights
Recording available on all major streaming services

Cuyahoga River - Full Score

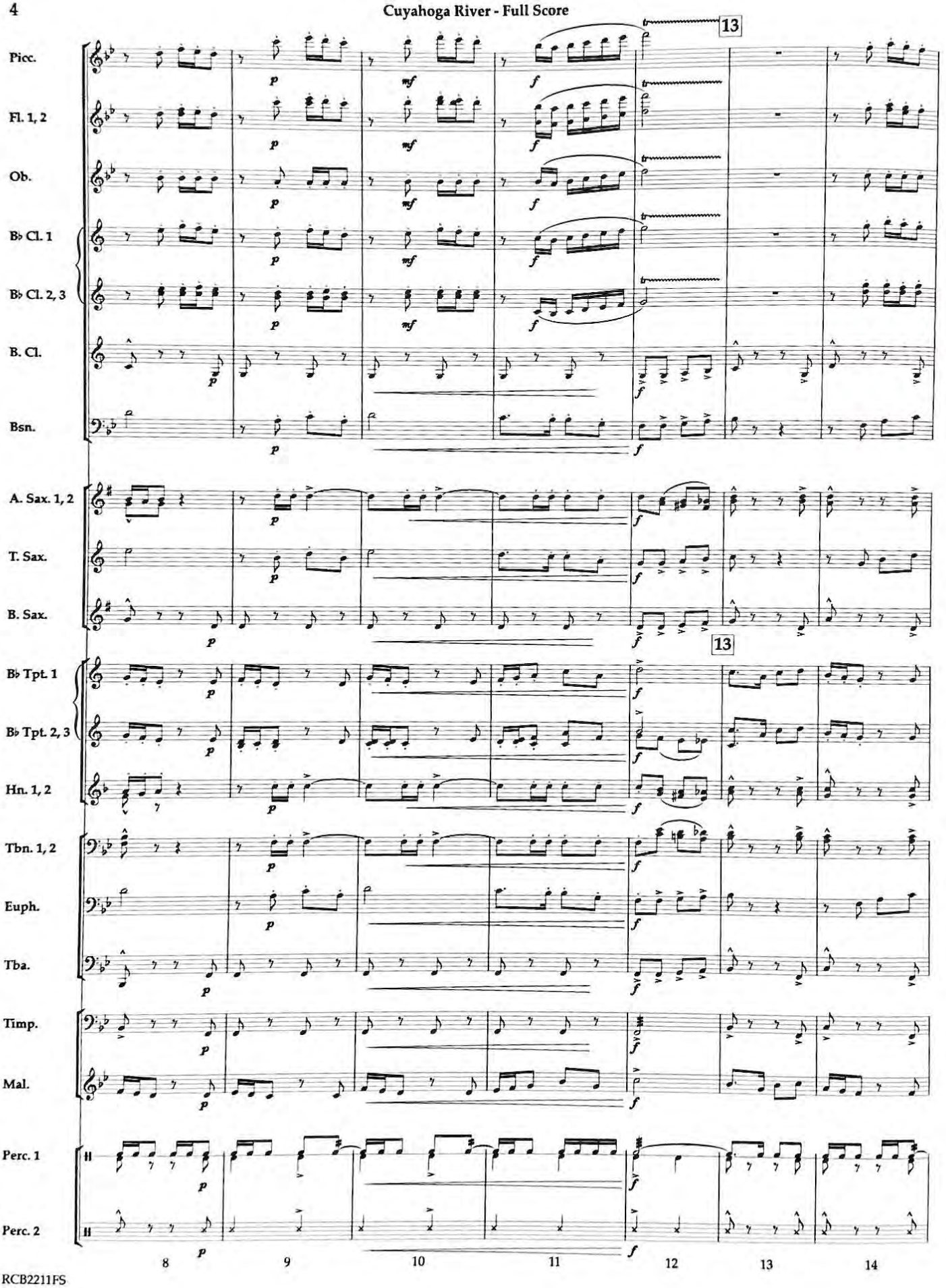

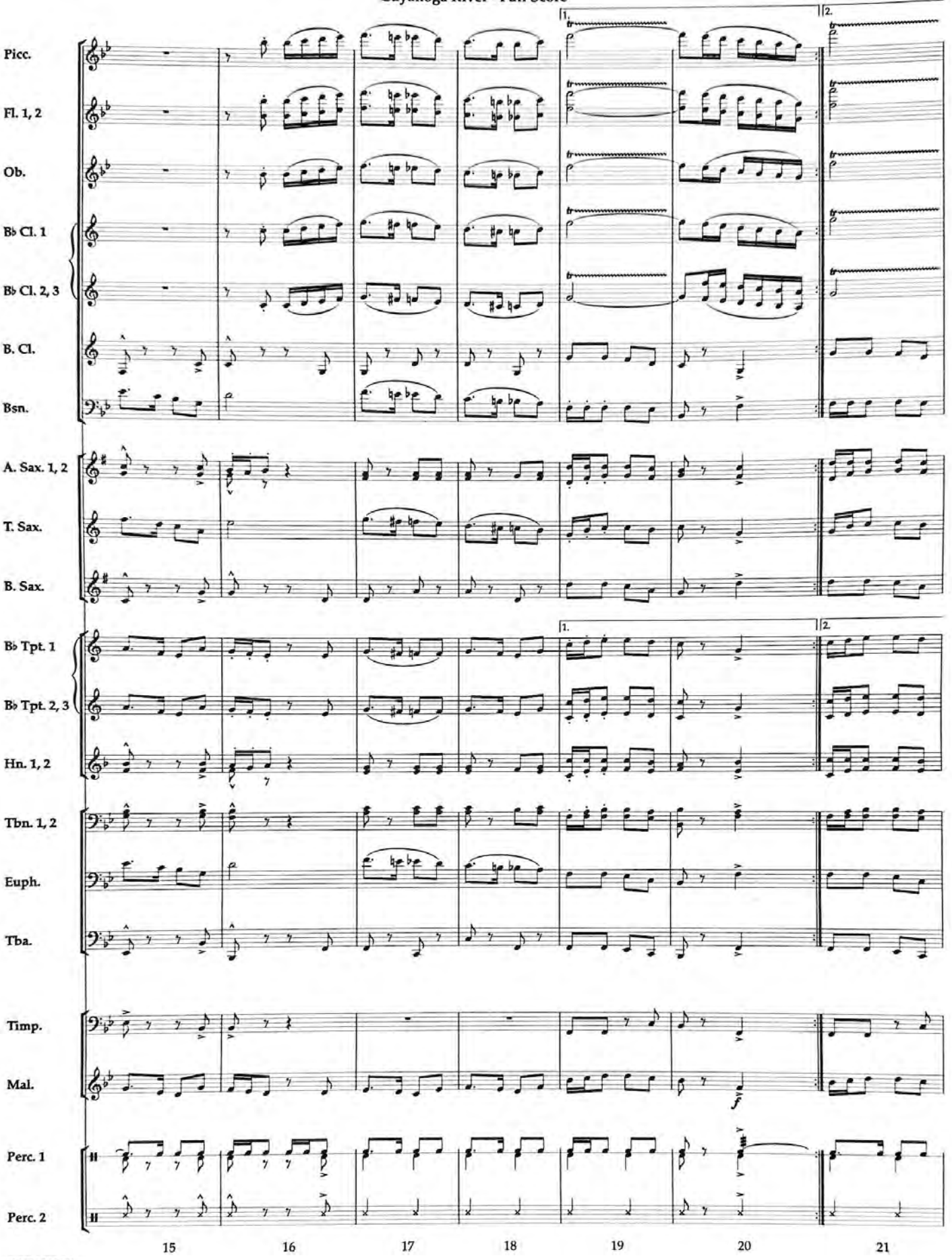
Picc.
Fl. 1, 2
Ob.
B♭ Cl. 1
B♭ Cl. 2, 3
B. Cl.
Bsn.
A. Sax. 1, 2
T. Sax.
B. Sax.
B♭ Tpt. 1
B♭ Tpt. 2, 3
Hn. 1, 2
Tbn. 1, 2
Euph.
Tba.
Timp.
Mal.
Perc. 1
Perc. 2
1.
2.
15
16
17
18
19
20
21

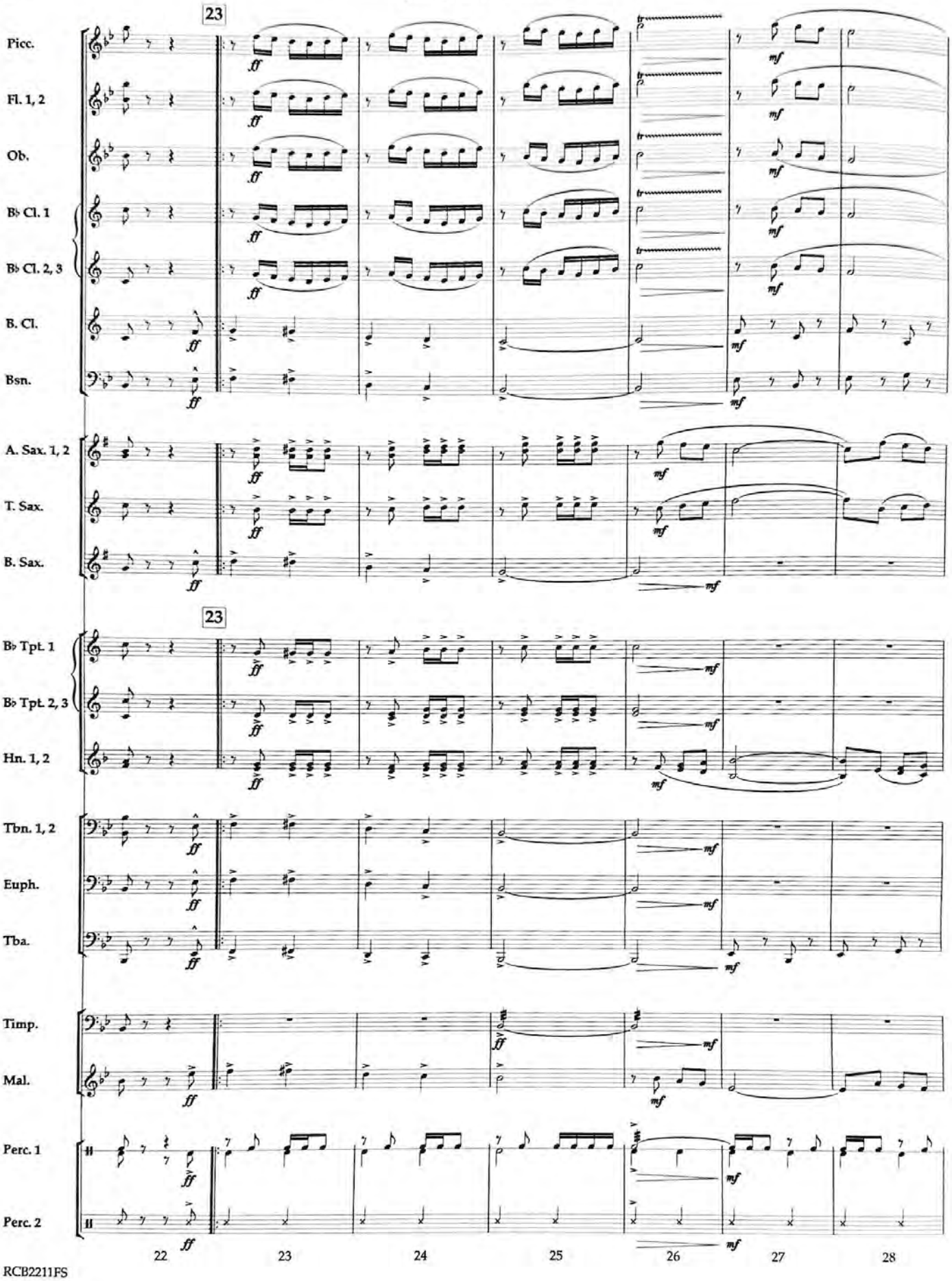
23
Picc.
Fl. 1, 2
Ob.
B♭ Cl. 1
B♭ Cl. 2, 3
B. Cl.
Bsn.
A. Sax. 1, 2
T. Sax.
B. Sax.
23
B♭ Tpt. 1
B♭ Tpt. 2, 3
Hn. 1, 2
Tbn. 1, 2
Euph.
Tba.
Timp.
Mal.
Perc. 1
Perc. 2
ff
mf
22
23
24
25
26
27
28

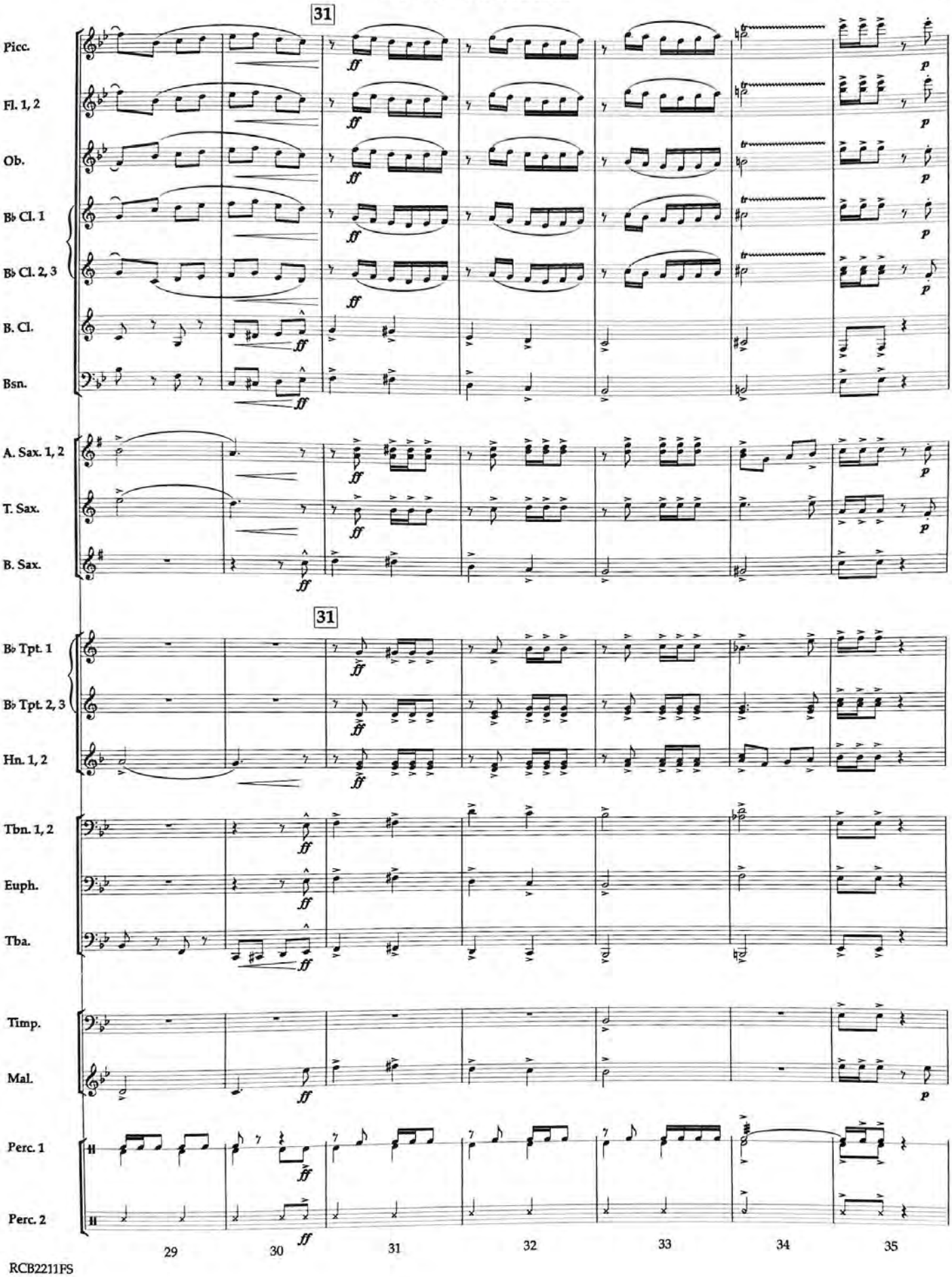
31
Picc.
Fl. 1, 2
Ob.
B♭ Cl. 1
B♭ Cl. 2, 3
B. Cl.
Bsn.
A. Sax. 1, 2
T. Sax.
B. Sax.
31
B♭ Tpt. 1
B♭ Tpt. 2, 3
Hn. 1, 2
Tbn. 1, 2
Euph.
Tba.
Timp.
Mal.
Perc. 1
Perc. 2
ff
p
29
30
31
32
33
34
35

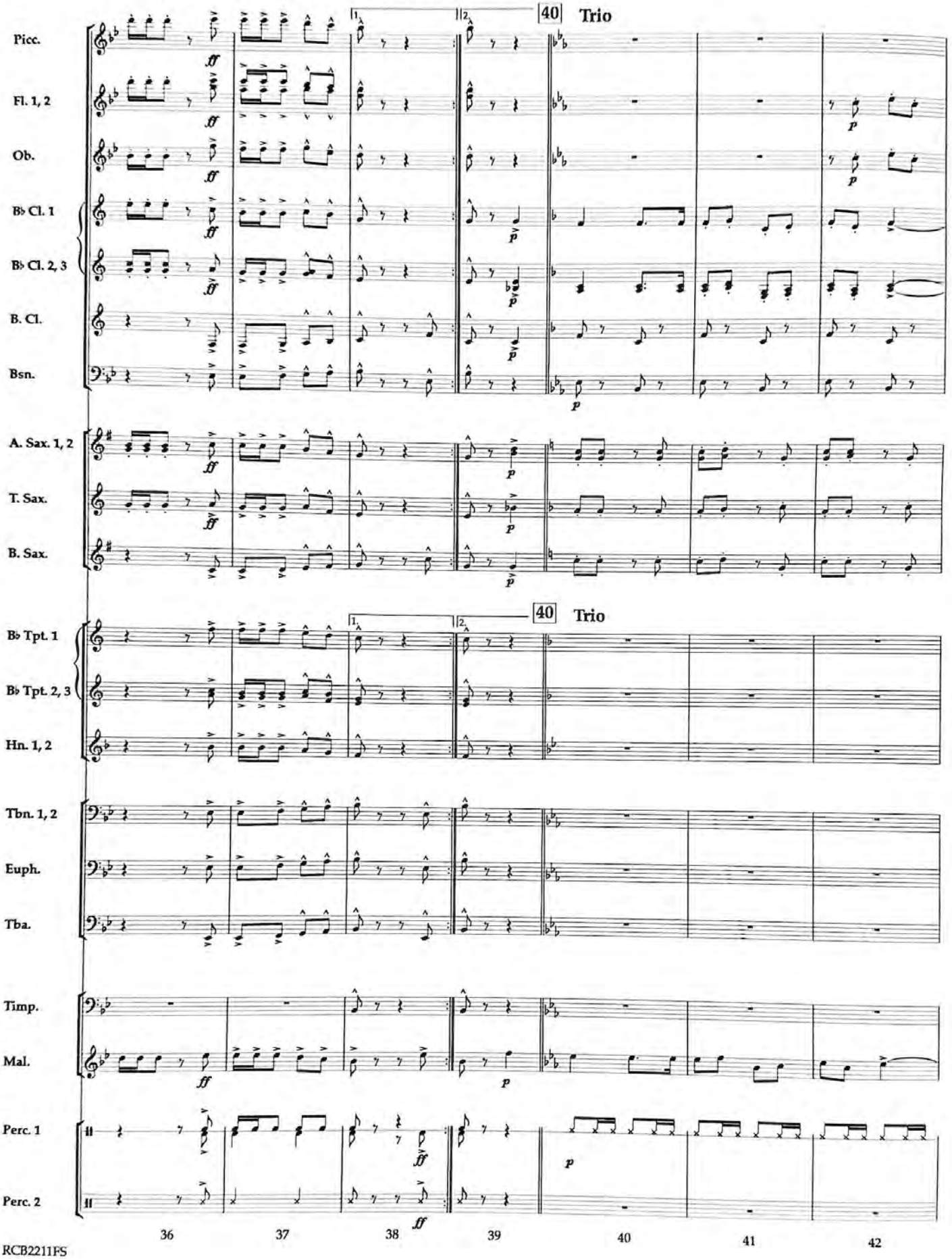
40
Trio
Picc.
Fl. 1, 2
Ob.
B♭ Cl. 1
B♭ Cl. 2, 3
B. Cl.
Bsn.
A. Sax. 1, 2
T. Sax.
B. Sax.
B♭ Tpt. 1
B♭ Tpt. 2, 3
Hn. 1, 2
Tbn. 1, 2
Euph.
Tba.
Timp.
Mal.
Perc. 1
Perc. 2
36
37
38
39
40
41
42

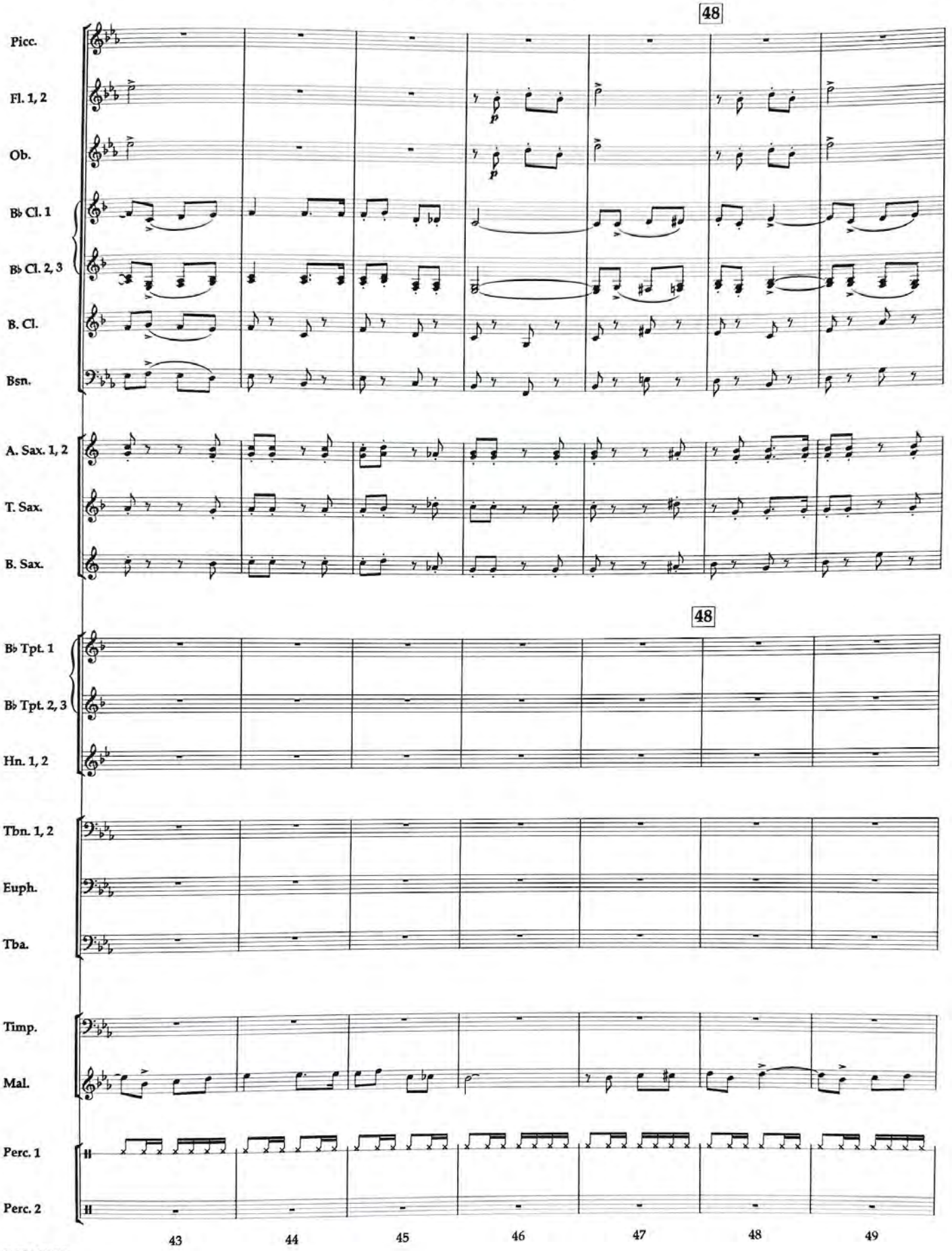
48
Picc.
Fl. 1, 2
Ob.
B♭ Cl. 1
B♭ Cl. 2, 3
B. Cl.
Bsn.
A. Sax. 1, 2
T. Sax.
B. Sax.
48
B♭ Tpt. 1
B♭ Tpt. 2, 3
Hn. 1, 2
Tbn. 1, 2
Euph.
Tba.
Timp.
Mal.
Perc. 1
Perc. 2
43
44
45
46
47
48
49

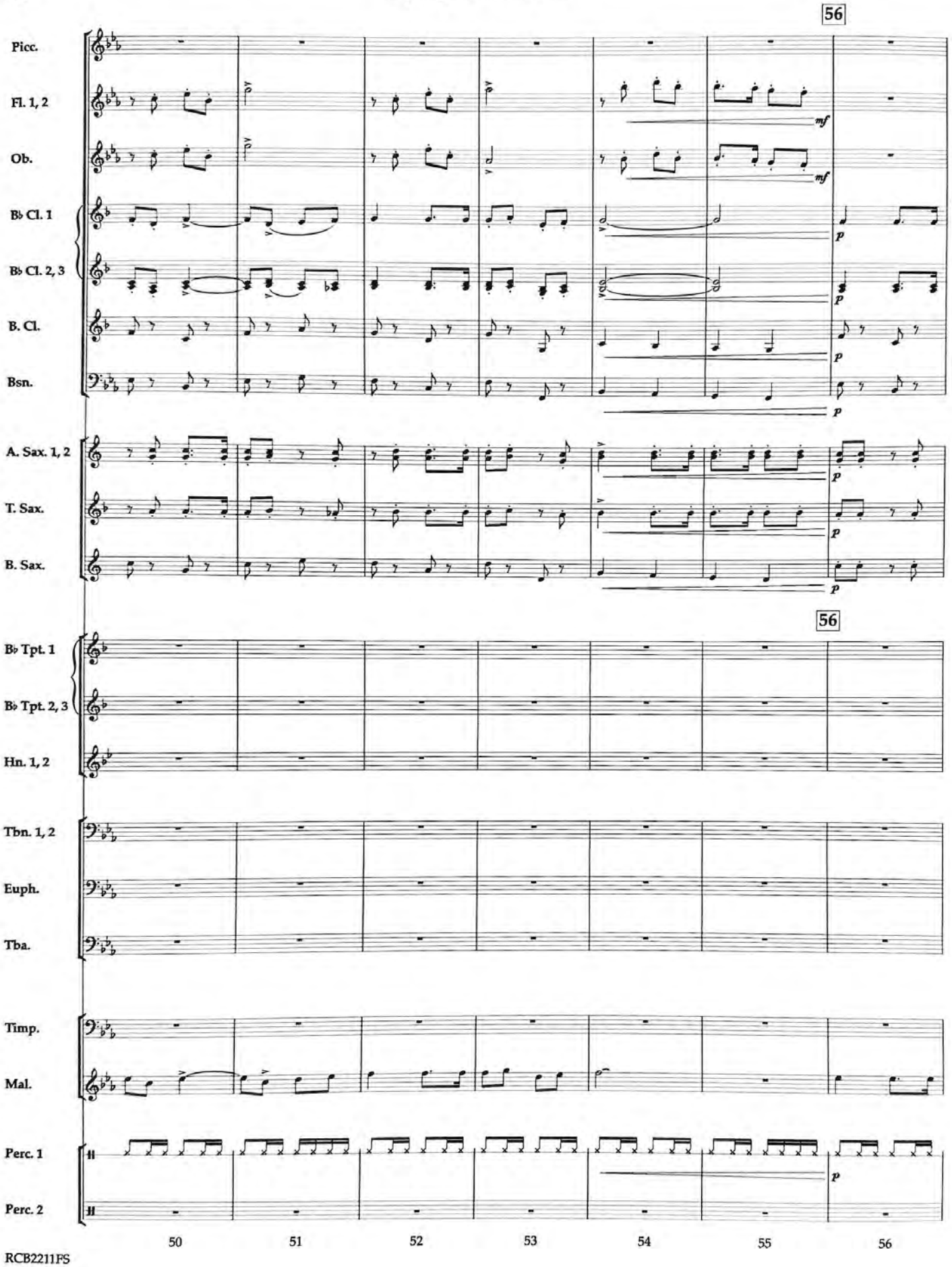
56
Picc.
Fl. 1, 2
mf
Ob.
mf
B♭ Cl. 1
p
B♭ Cl. 2, 3
p
B. Cl.
p
Bsn.
p
A. Sax. 1, 2
p
T. Sax.
p
B. Sax.
p
56
B♭ Tpt. 1
B♭ Tpt. 2, 3
Hn. 1, 2
Tbn. 1, 2
Euph.
Tba.
Timp.
Mal.
Perc. 1
p
Perc. 2
50
51
52
53
54
55
56

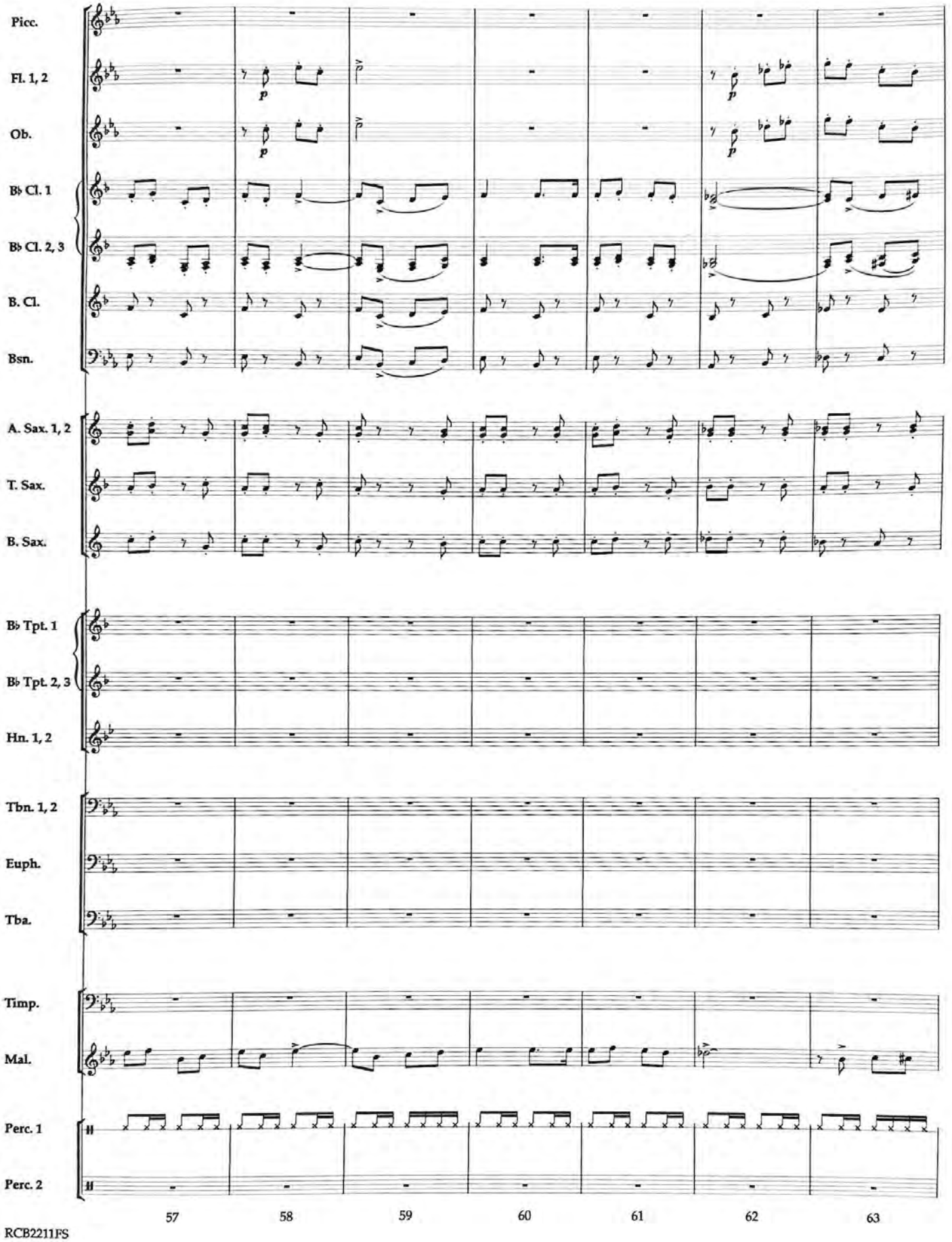
Picc.
Fl. 1, 2
Ob.
B♭ Cl. 1
B♭ Cl. 2, 3
B. Cl.
Bsn.
A. Sax. 1, 2
T. Sax.
B. Sax.
B♭ Tpt. 1
B♭ Tpt. 2, 3
Hn. 1, 2
Tbn. 1, 2
Euph.
Tba.
Timp.
Mal.
Perc. 1
Perc. 2
57
58
59
60
61
62
63

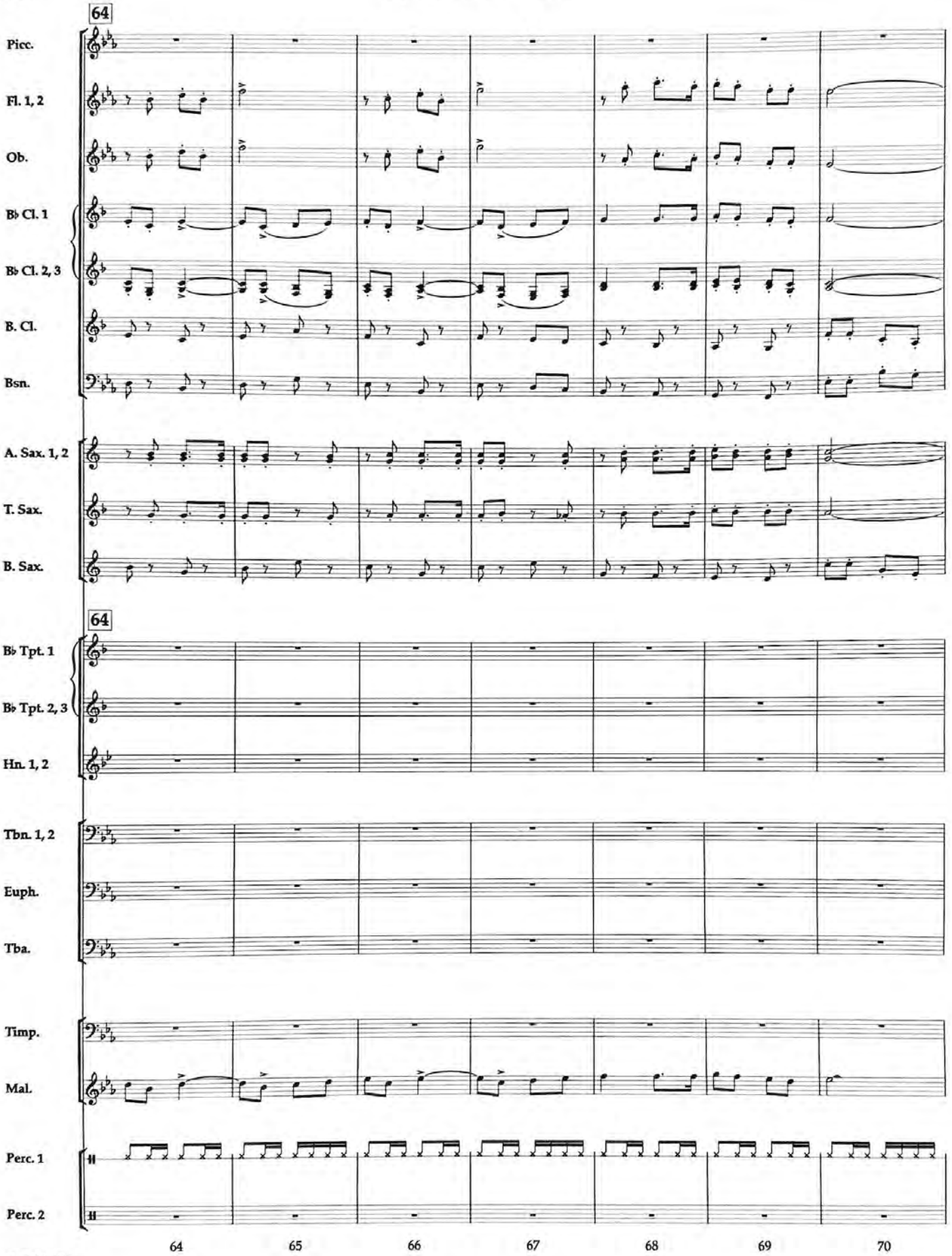
64
Picc.
Fl. 1, 2
Ob.
B♭ Cl. 1
B♭ Cl. 2, 3
B. Cl.
Bsn.
A. Sax. 1, 2
T. Sax.
B. Sax.
64
B♭ Tpt. 1
B♭ Tpt. 2, 3
Hn. 1, 2
Tbn. 1, 2
Euph.
Tba.
Timp.
Mal.
Perc. 1
Perc. 2
64
65
66
67
68
69
70

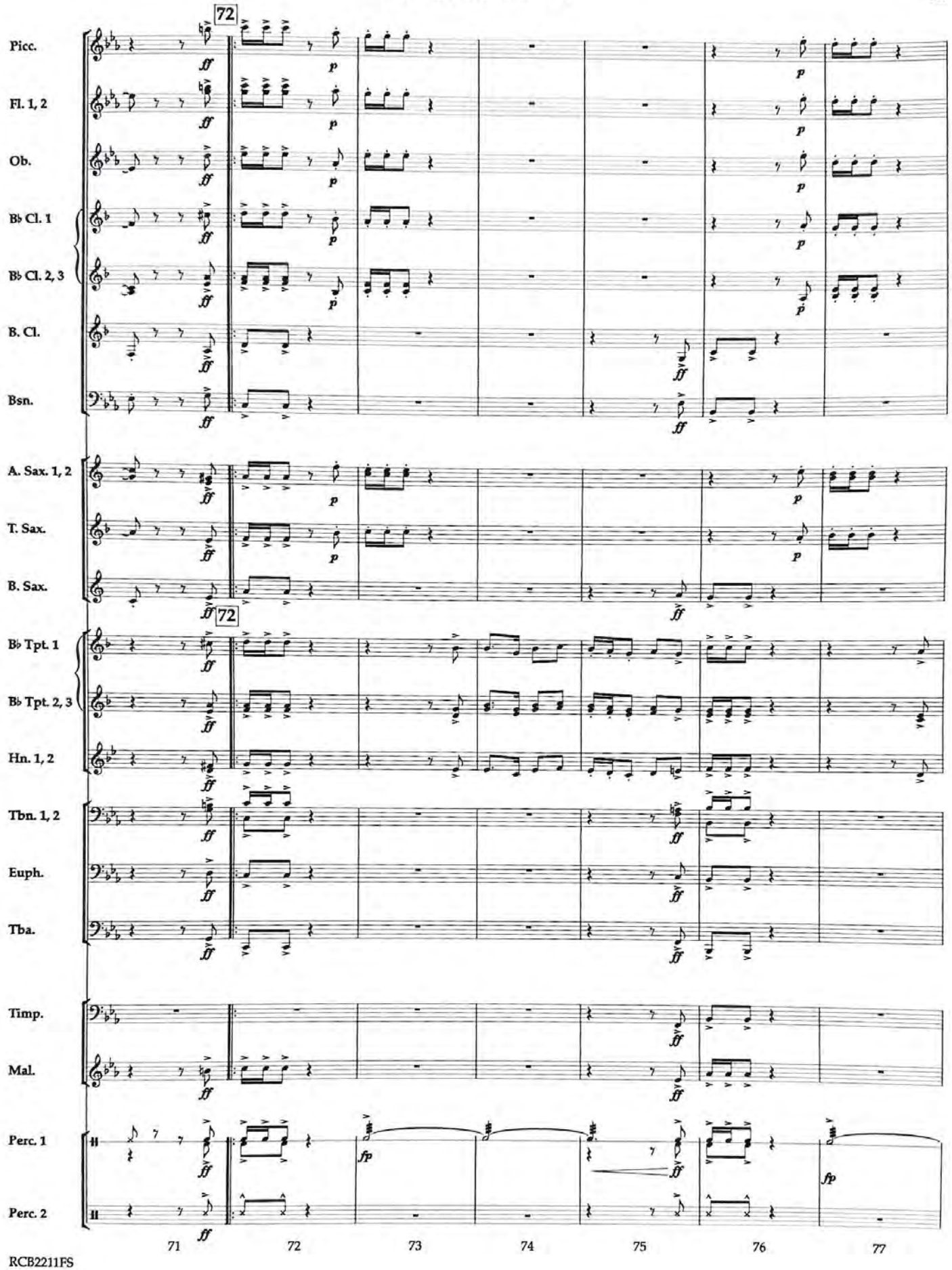
72
Picc.
Fl. 1, 2
Ob.
B♭ Cl. 1
B♭ Cl. 2, 3
B. Cl.
Bsn.
A. Sax. 1, 2
T. Sax.
B. Sax.
B♭ Tpt. 1
B♭ Tpt. 2, 3
Hn. 1, 2
Tbn. 1, 2
Euph.
Tba.
Timp.
Mal.
Perc. 1
Perc. 2
ff
p
fp
71
72
73
74
75
76
77

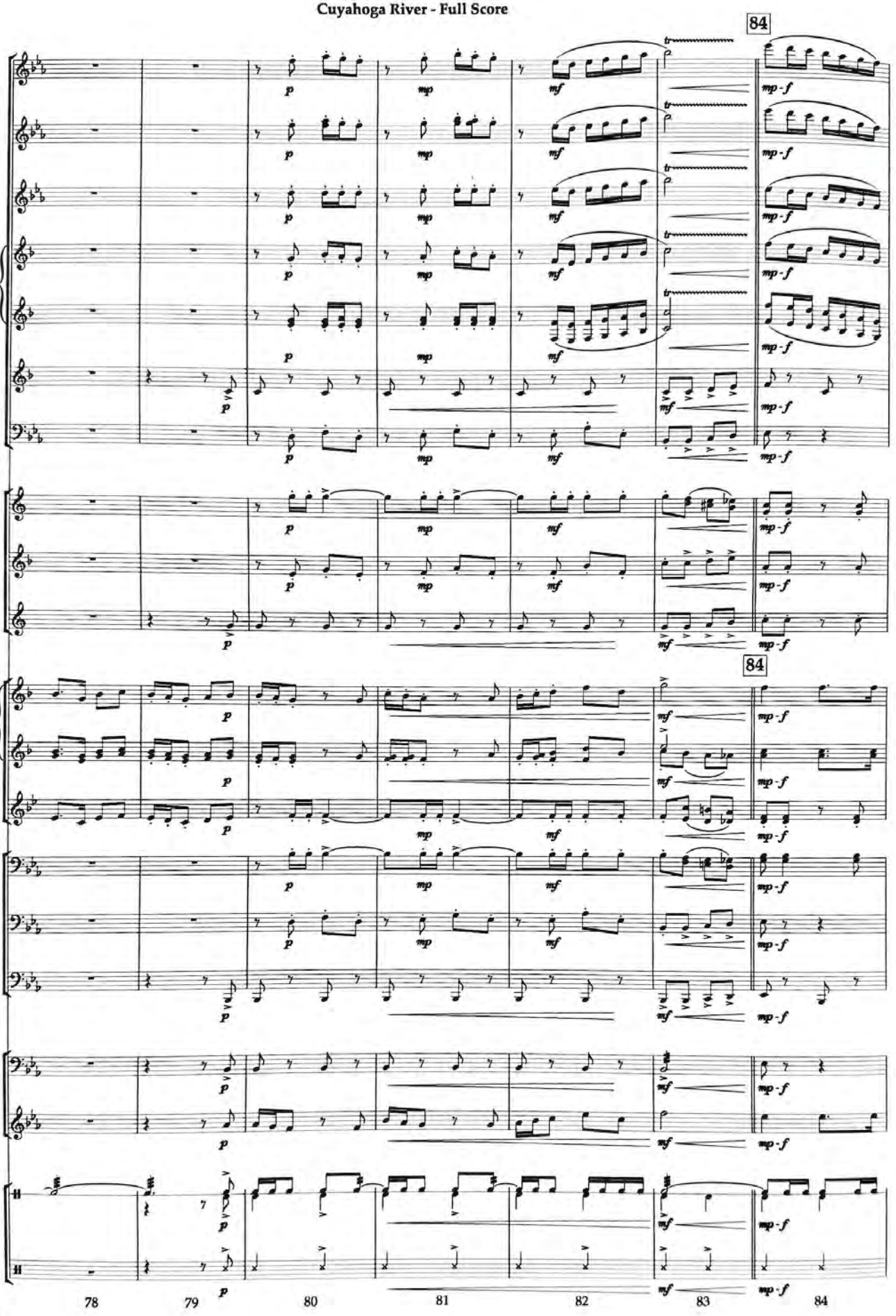
84
Picc.
Fl. 1, 2
Ob.
B♭ Cl. 1
B♭ Cl. 2, 3
B. Cl.
Bsn.
A. Sax. 1, 2
T. Sax.
B. Sax.
84
B♭ Tpt. 1
B♭ Tpt. 2, 3
Hn. 1, 2
Tbn. 1, 2
Euph.
Tba.
Timp.
Mal.
Perc. 1
Perc. 2
p
mp
mf
mp - f
78
79
80
81
82
83
84

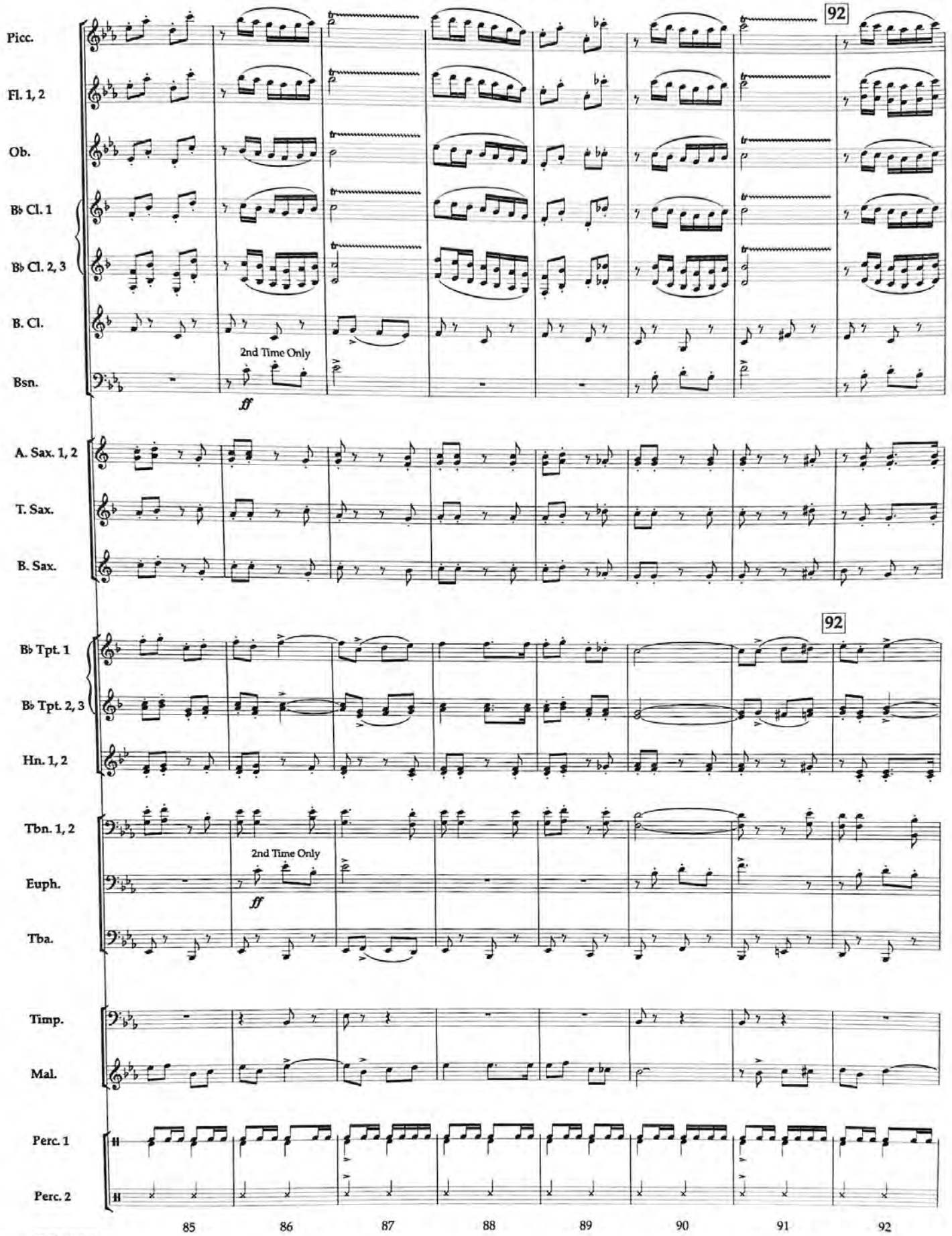
Picc.
Fl. 1, 2
Ob.
B♭ Cl. 1
B♭ Cl. 2, 3
B. Cl.
Bsn.
2nd Time Only
ff
A. Sax. 1, 2
T. Sax.
B. Sax.
B♭ Tpt. 1
B♭ Tpt. 2, 3
Hn. 1, 2
Tbn. 1, 2
Euph.
Tba.
2nd Time Only
ff
Timp.
Mal.
Perc. 1
Perc. 2
92
92
85
86
87
88
89
90
91
92

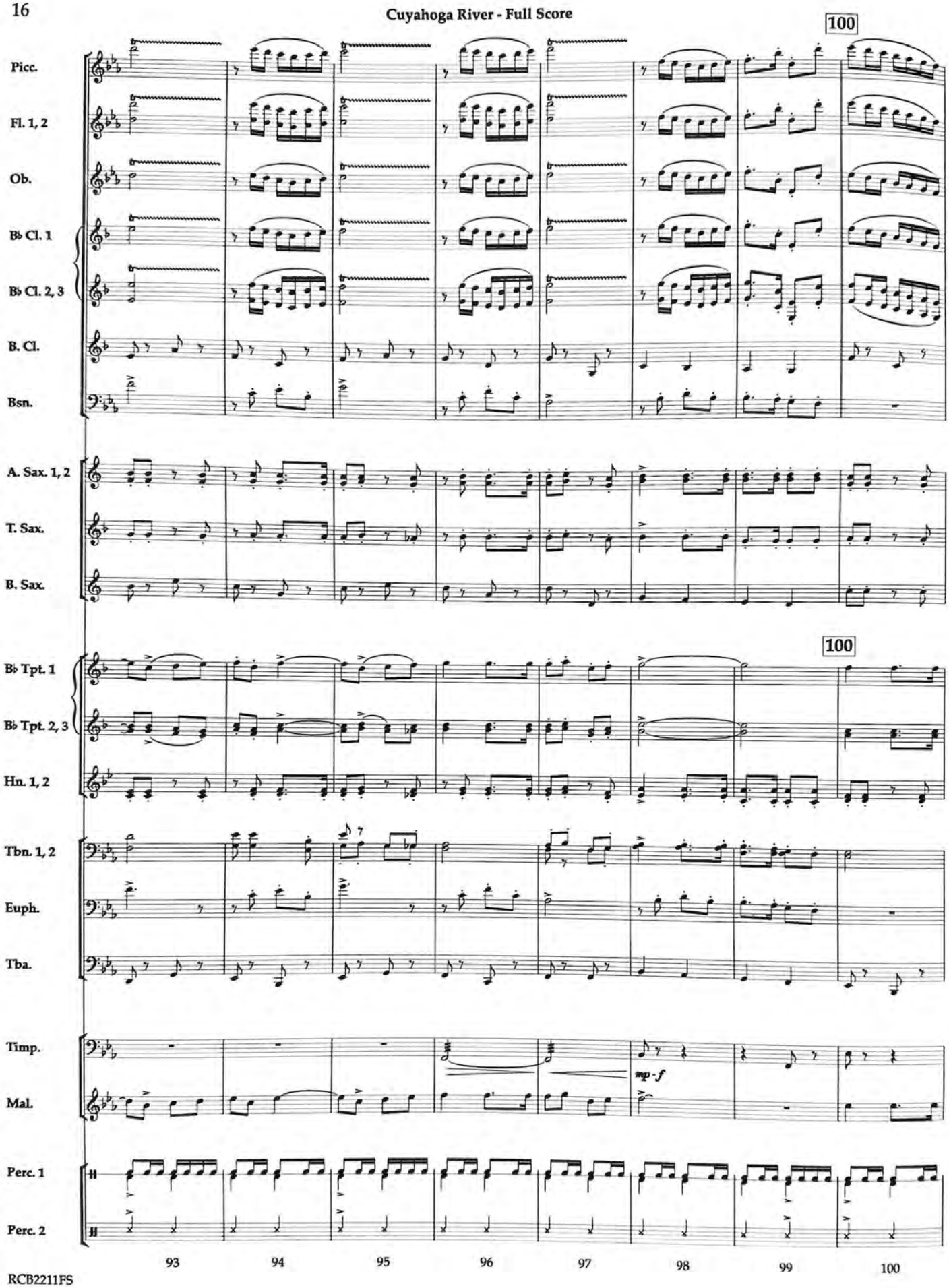
100
Picc.
Fl. 1, 2
Ob.
B♭ Cl. 1
B♭ Cl. 2, 3
B. Cl.
Bsn.
A. Sax. 1, 2
T. Sax.
B. Sax.
100
B♭ Tpt. 1
B♭ Tpt. 2, 3
Hn. 1, 2
Tbn. 1, 2
Euph.
Tba.
Timp.
mp - f
Mal.
Perc. 1
Perc. 2
93
94
95
96
97
98
99
100

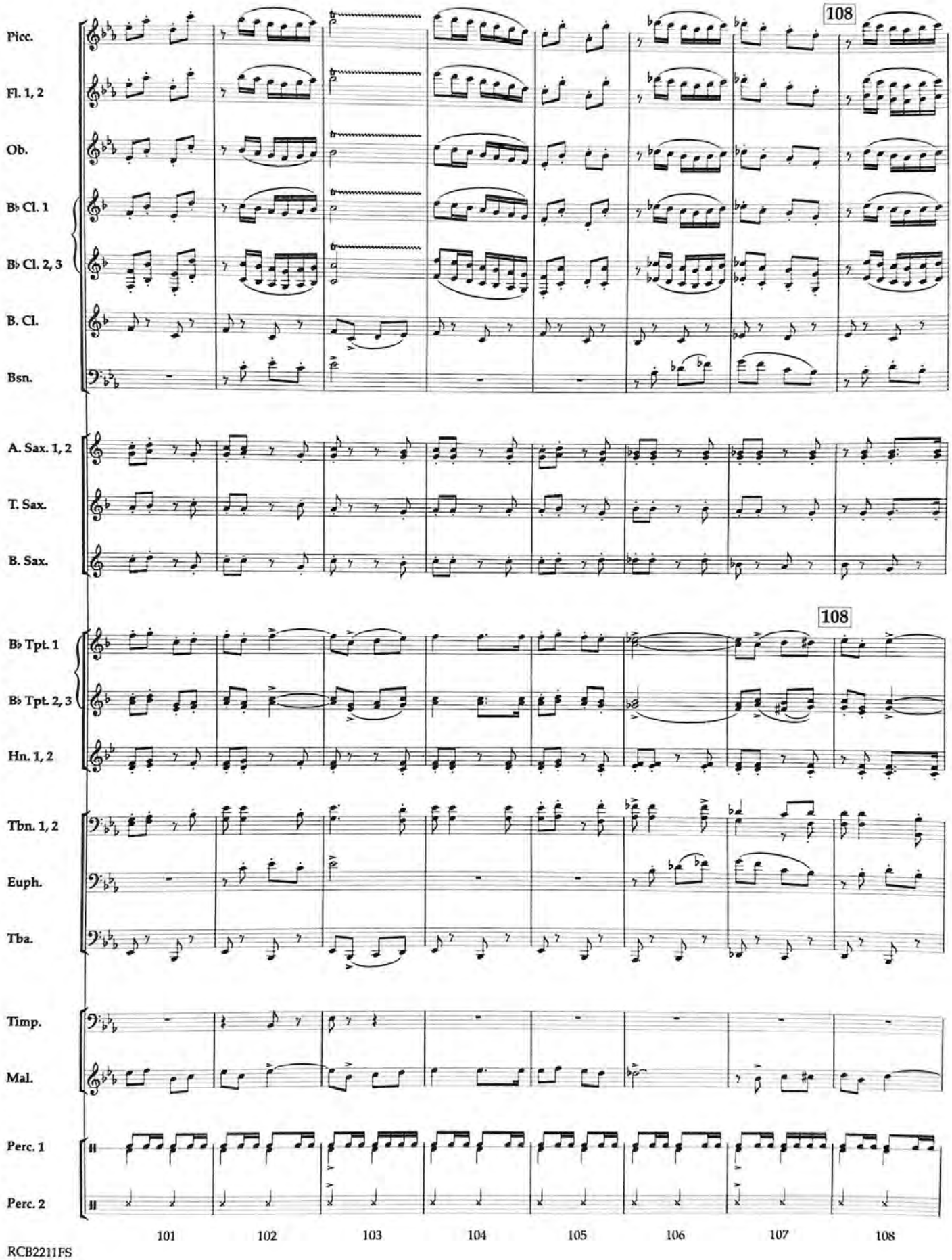
108
Picc.
Fl. 1, 2
Ob.
B♭ Cl. 1
B♭ Cl. 2, 3
B. Cl.
Bsn.
A. Sax. 1, 2
T. Sax.
B. Sax.
108
B♭ Tpt. 1
B♭ Tpt. 2, 3
Hn. 1, 2
Tbn. 1, 2
Euph.
Tba.
Timp.
Mal.
Perc. 1
Perc. 2
101
102
103
104
105
106
107
108

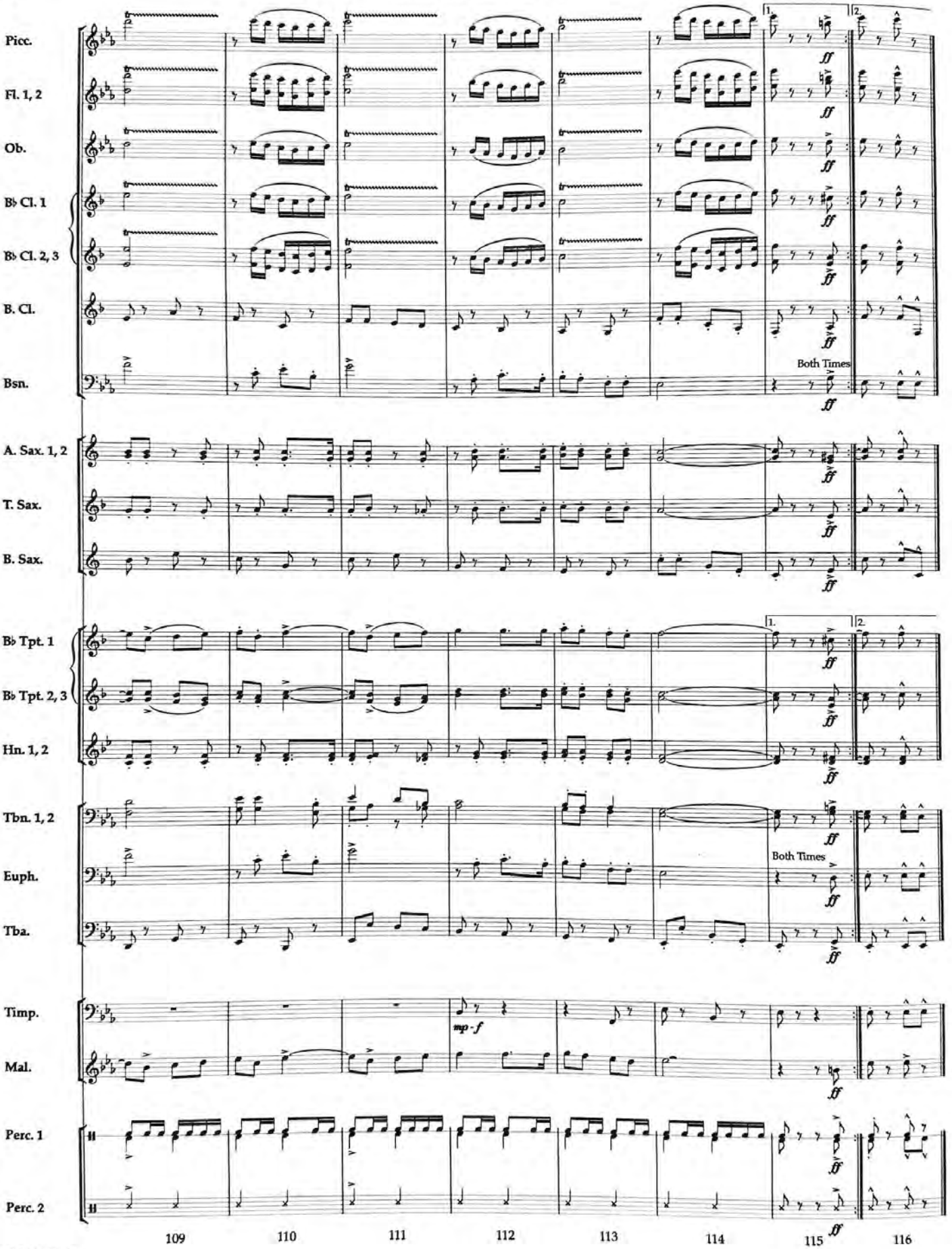
Picc.
Fl. 1, 2
Ob.
B♭ Cl. 1
B♭ Cl. 2, 3
B. Cl.
Bsn.
Both Times
A. Sax. 1, 2
T. Sax.
B. Sax.
B♭ Tpt. 1
B♭ Tpt. 2, 3
Hn. 1, 2
Tbn. 1, 2
Euph.
Tba.
Both Times
Timp.
mp - f
Mal.
Perc. 1
Perc. 2
109
110
111
112
113
114
115
116

Flexcel Concert Works Series

The Ultimate in Flexibility

- Scored by key (not by instrument) for stand-out flexibility and preparedness
- Easy to transition to the fully-scored version of pieces (available from Excelcia Music Publishing)
- Includes unique photocopying permission, professional recordings & access to digital copies for remote learning
- Play with any combination of wind, string, piano & percussion instruments- with as few as five players plus percussion
- All Flexcel pieces come with an electronic percussion play-along track to enhance the experience for small wind/string groups

Innovative Collections

All-Purpose Performance Collection
14 Essential Songs for the School Year
***Arranged by* Larry Clark**

14 songs for all occasions with almost limitless possibilities - *Fanfare Resilience, Star Spangled Banner, America the Beautiful, You're A Grand Old Flag, Taps, Amazing Grace, Holiday Happiness (4 carols), Happy Birthday to You, Alma Mater, Pomp and Circumstance* and *Triumphal March.*

FCB2009 ..... $75.00

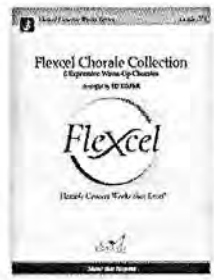

Flexcel Chorale Collection
8 Expressive Warm-Up Chorales
***Arranged by* Ed Kiefer**

8 expressive chorales that can be used for warm-up or to work on musicianship. These chorales, written by veteran music educator and composer Ed Kiefer, will make as few as five players up to a full ensemble sound wonderful.

FCB2010 ..... $60.00

Flexcel Concert Works Series — Grades 1-3.5

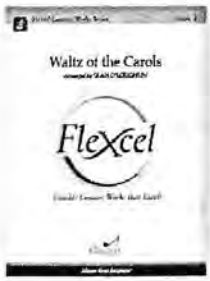

Waltz of the Carols (Grade1)
***Arranged by* Sean O'Loughlin**

Introduce your students to 3/4 time with this clever mash-up of Christmas Carols in Waltz style. Each section has a turn to shine with the melody, perfect for parents to get a good shot of their little ones at their Christmas concert. (2:18)

FCB2008 ..... $60.00

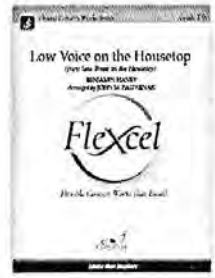

Low Voice on the Housetop (Grade1)
(from *Low Brass on the Housetop*)
Benjamin Hanby
***Arranged by* John M. Pasternak**

Low Voice on the Housetop is a fun piece that features an argument between the low voices and the rest of your ensemble. Naturally, the low voices prevail in this clever Christmas-time arrangement. (1:54)

FCB2007 ..... $60.00

Zombie Attack! (Grade1)
Jason Taurins

This creepy new work for developing bands is a perfect fit for your next Halloween concert. With plenty of opportunity for sonorous tutti playing and low brass independence, Jason's unique harmonic style is great for teaching common accidentals. We know your students will ask to play *Zombie Attack!* again and again. (2:32)

FCB2102 ..... $60.00

Rhythmania! (Grade1)
Carol Brittin Chambers

Rhythmania! is an exciting new work for a developing band! Introduce your students to new sound effects produced with hands, sticks, and pencils on stands in this rock-inspired opener! We know your students are going to ask to play this one more than once! (1:56)

FCB2104 ..... $60.00

Flexcel Concert Works Series

Grade 1 to 3.5

Gothic (Grade 1.5)
Tyler Arcari

Inspired by the Gothic artists of the 12th century, this exciting new work for concert band explores lots of musical ideas. From independant playing to contrapuntal melodic lines, *Gothic* delivers a well-rounded concert experience. Explore the possibility of departmental collaboration as you explore artists and works from the Gothic period. (2:46)

FCB2105 ..... $60.00

Shining Moments (Grade 2)
Larry Clark

A beautiful and uplifting ballad, this piece can be used to teach developing bands good musicianship qualities, like phrasing and playing with emotion. (3:43)

FCB2002 ..... $60.00

Byzantine Dances (Grade 2)
Carol Brittin Chambers

Written in the style of a Roma Gypsy dance, *Byzantine Dances* is fast and energetic. Students will love playing in a different style and directors will find plenty of historical content to teach while learning this piece. (2:44)

FCB2005 ..... $60.00

Bardic Air and Reel (Grade 2.5)
Larry Clark

Sound larger than life with this brilliantly scored overture for developing band. Beautifully expressive playing with ample opportunity to teach grace-notes and traditional "snaps", Larry has crafted an accessible work for young band that is reminiscent of great band works of the past. Your students will ask to play this one over and over! (4:25)

FCB2103 ..... $65.00

Exhale (Grade 3.5)
Sean O'Loughlin

Exhale is a wonderful new soundscape for concert band using dynamics and tiered orchestration to create breathing-like sound effects. Composer Sean O'Loughlin has crafted a festival-worthy overture with a fresh new sound! (5:03)

FCB2101 ..... $60.00

Capstone) (Grade 2) (March)
Tyler Arcari

A traditional march, *Capstone* will have your audiences clapping in no time. A melodic horn part and moving low brass lines will keep everyone in the band interested and sounding their best! (2:02)

FCB2001 ..... $60.00

Hidden Wonders (Grade 2)
Sean O'Loughlin

Hidden Wonders is a great example of Sean O'Loughlin's skill at writing for young musicians. Full of lyrical beauty and exquisite craft, this piece will challenge your musicians. Inspired by beauty and unity, *Hidden Wonders* is a great addition to any concert program. (3:16)

FCB2003 ..... $60.00

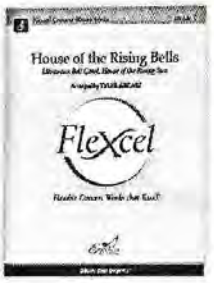

House of the Rising Bells (Grade 2)
Ukrainian Bell Carol, House of the Rising Sun
***Arranged by* Tyler Arcari**

Open your next holiday concert with this impactful and clever pairing of two folk tunes: *House of the Rising Sun* and *the Ukrainian Bell Carol*. Arranged for developing band by Tyler Arcari, *House of the Rising Bells* is sure to add something unique to your winter program. (2:28)

FCB2006 ..... $60.00

The Great Clipper Race (Grade 3)
Matthew R. Putnam

The Great Clipper Race seeks to transport musicians and listeners to the mid-1800s, a time when clipper ships sailed the seas ferrying cargos from exotic locales. This is a tale of intrigue and adventure! (4:45)

FCB2004 ..... $60.00

Concert/Festival

Flexcel Score Videos
Full recordings and more!
Go to excelclamusic.com or scan here

Buy from an Excelcia Concert Band Select Dealer or at excelclamusic.com!

Excelcia Music Publishing
Rhapsody Band Series

John M. Pasternak

John is a talented young composer of concert band music. His pieces have interesting melodic contour and a film score sensibility.

Cuyahoga River March

Cuyahoga River March is a delightfully tuneful new march from composer John M. Pasternak. It is written in standard American march form and classic in style. Musicians and audiences will leave humming every time!

Want to inform this composer that you are playing their piece?

Composer Connection

Scan the QR code to initiate contact with this composer about their piece or connect about commissions, remote rehearsal sessions, clinics or honor bands. Excelcia Music Publishing is giving you unprecedented access to your favorite composers.

Scan QR code or email: info@excelciamusic.com

RCB2211 – Set
RCB2211FS – Full Score
RCB2211P – Parts

Excelcia Music Publishing

RCB2211FS