ALEXANDER'S RAGTIME BAND

Trumpet Section Feature

Words and Music by IRVING BERLI
Arranged by PAUL MURTH

F HORN 1

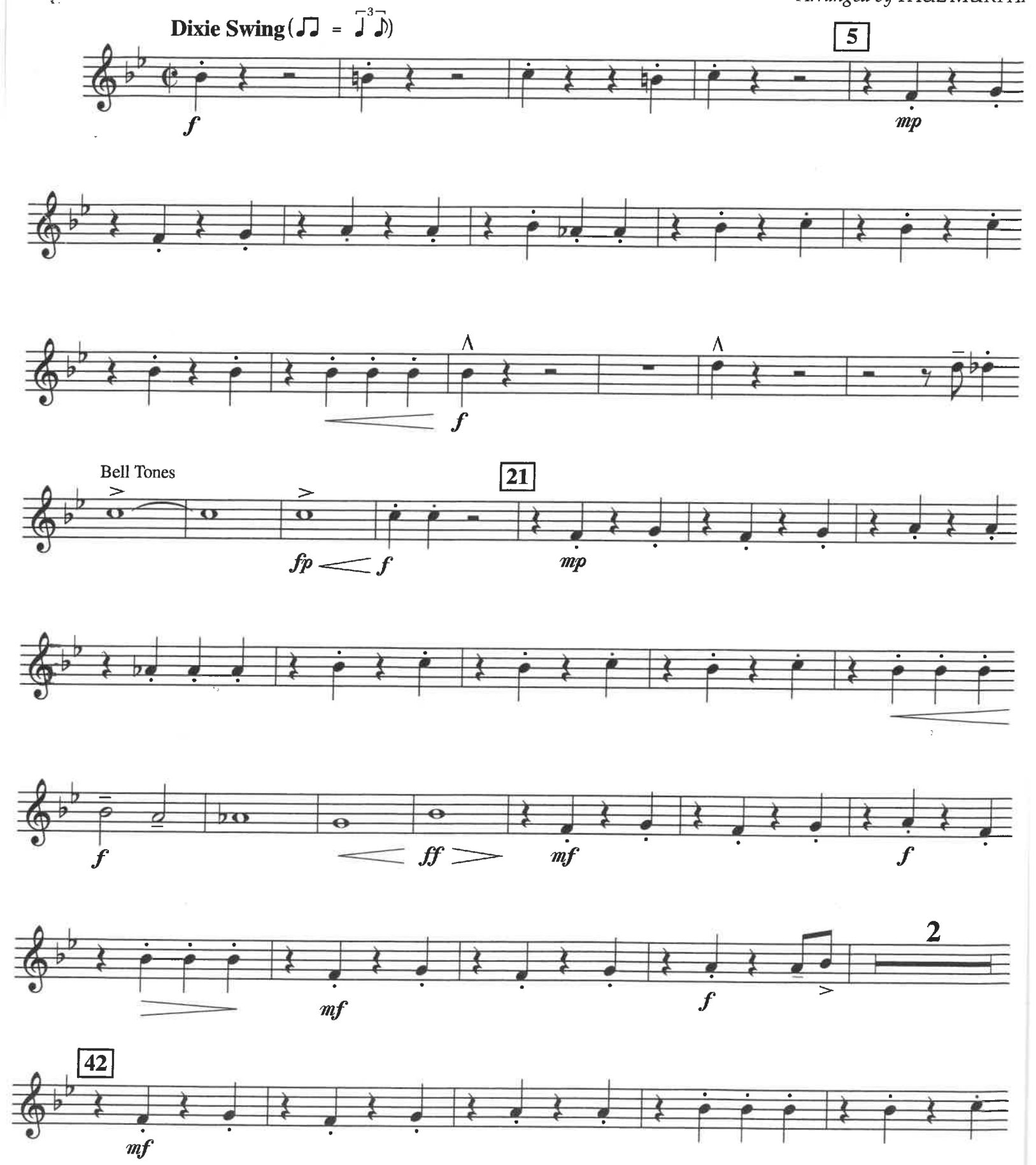

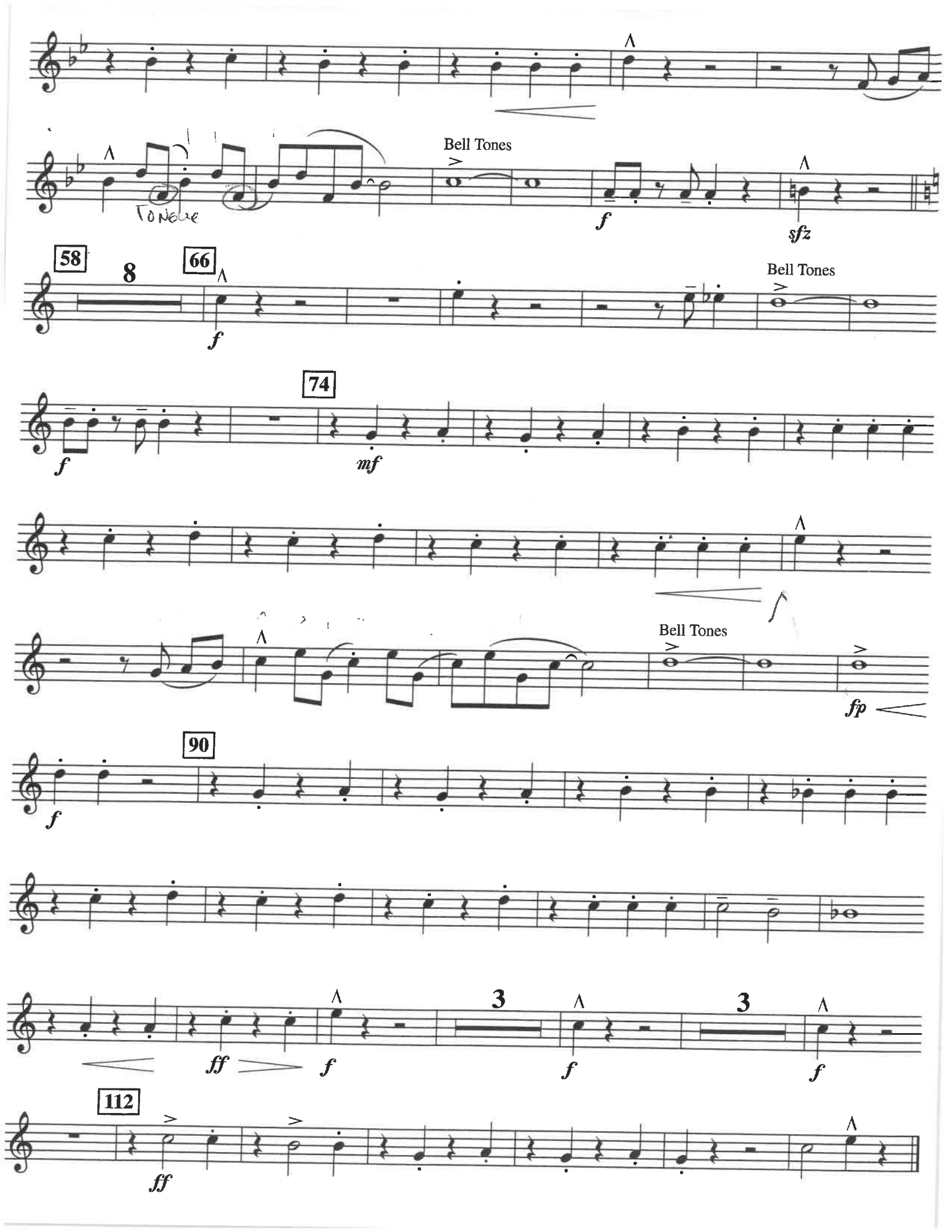
Tongue
Bell Tones
f
sfz
58
8
66
f
Bell Tones
f
74
mf
Bell Tones
fp
f
90
ff
f
3
f
3
f
112
ff

(From ALEXANDER'S RAGTIME BAND)

ALEXANDER'S RAGTIME BAND

Trumpet Section Feature

Words and Music by IRVING BERLIN
Arranged by PAUL MURTHA

F HORN 2

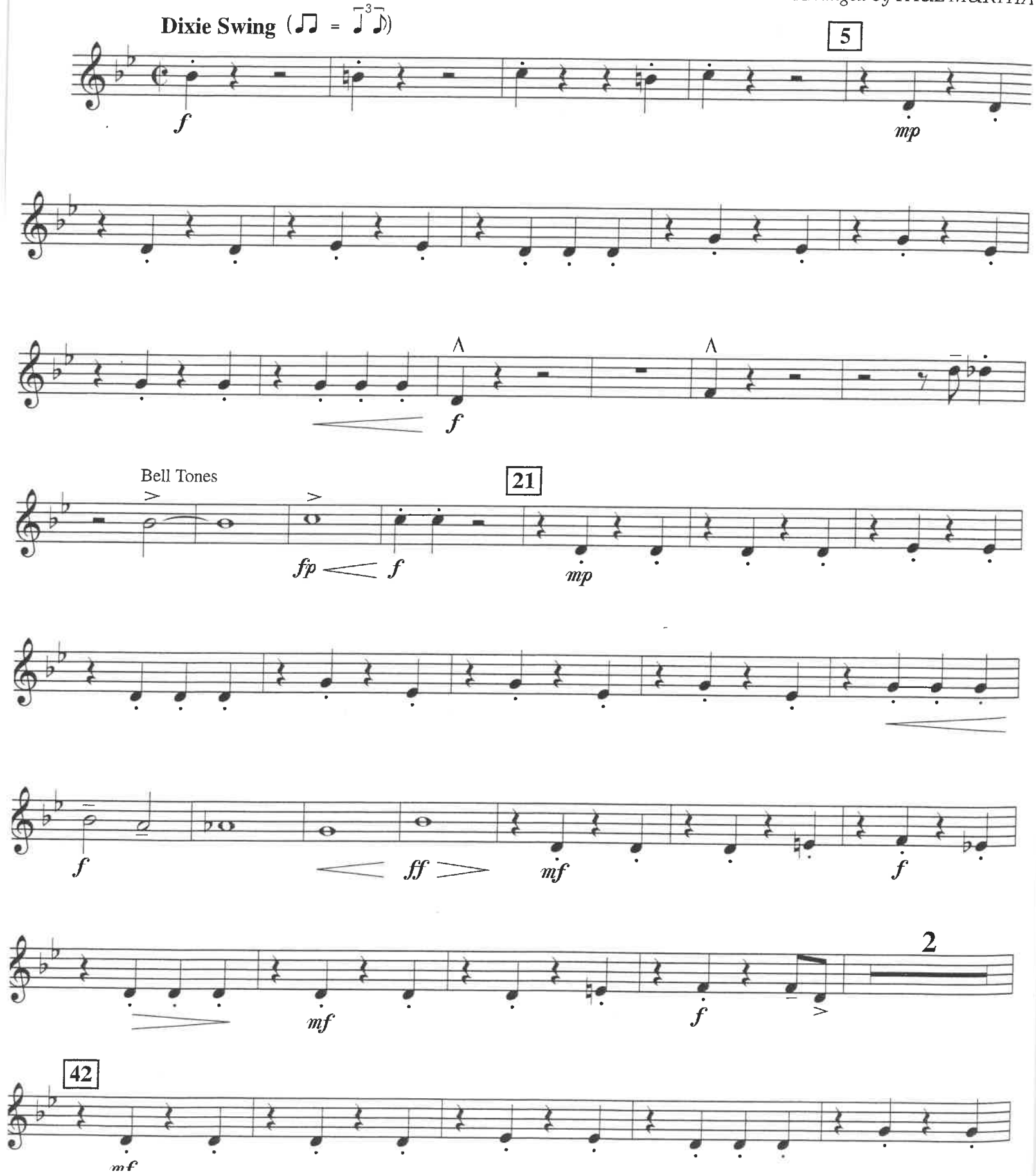

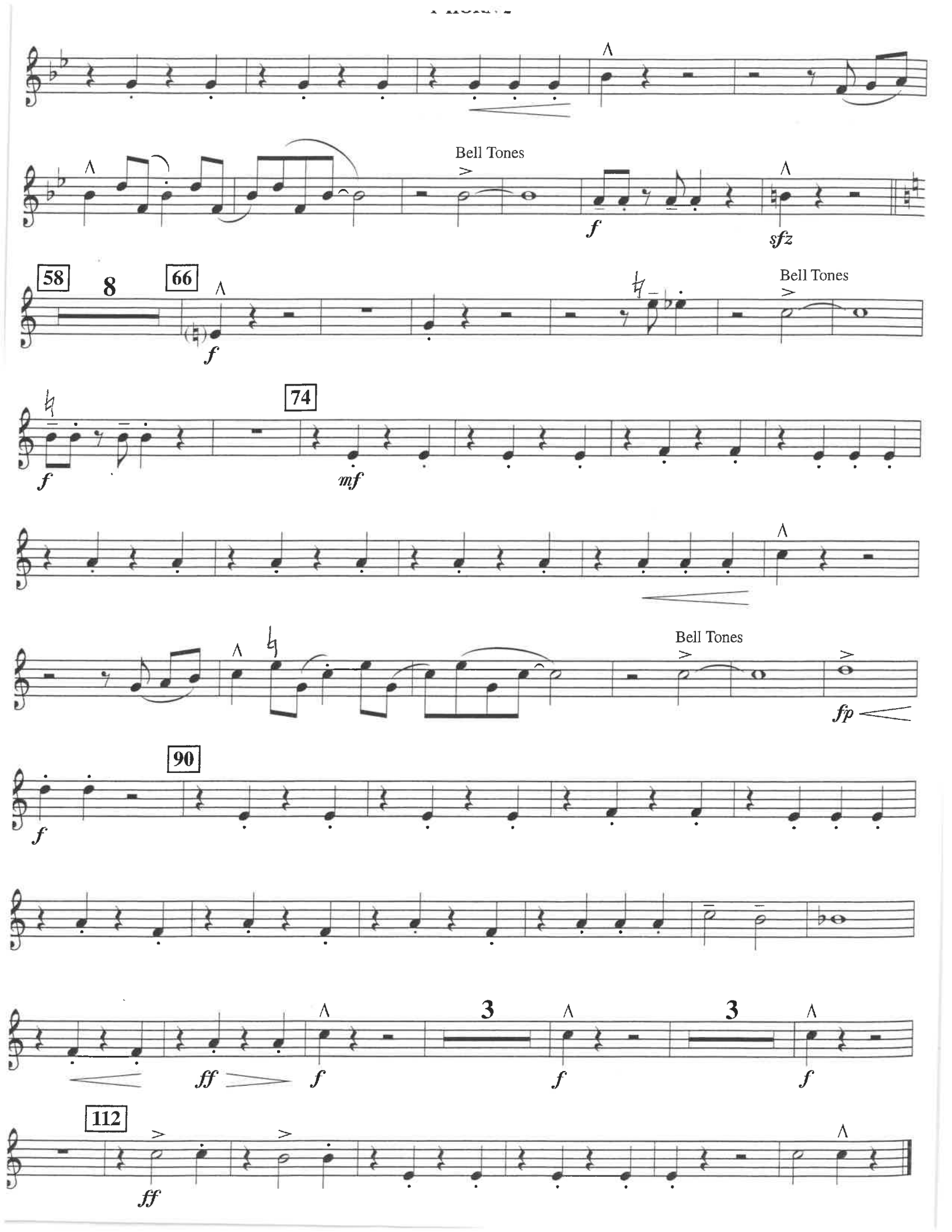
Bell Tones
f
sfz
58
8
66
f
Bell Tones
f
74
mf
Bell Tones
fp
90
f
ff
f
3
f
3
f
112
ff

(from ALEXANDER'S RAGTIME BAND) EMERALD COAST COMMUNITY BAND

ALEXANDER'S RAGTIME BAND

Trumpet Section Feature

B♭ TRUMPET 1

Words and Music by IRVING BERLIN
Arranged by PAUL MURTHA

Dixie Swing (♫ = ♩³♪)

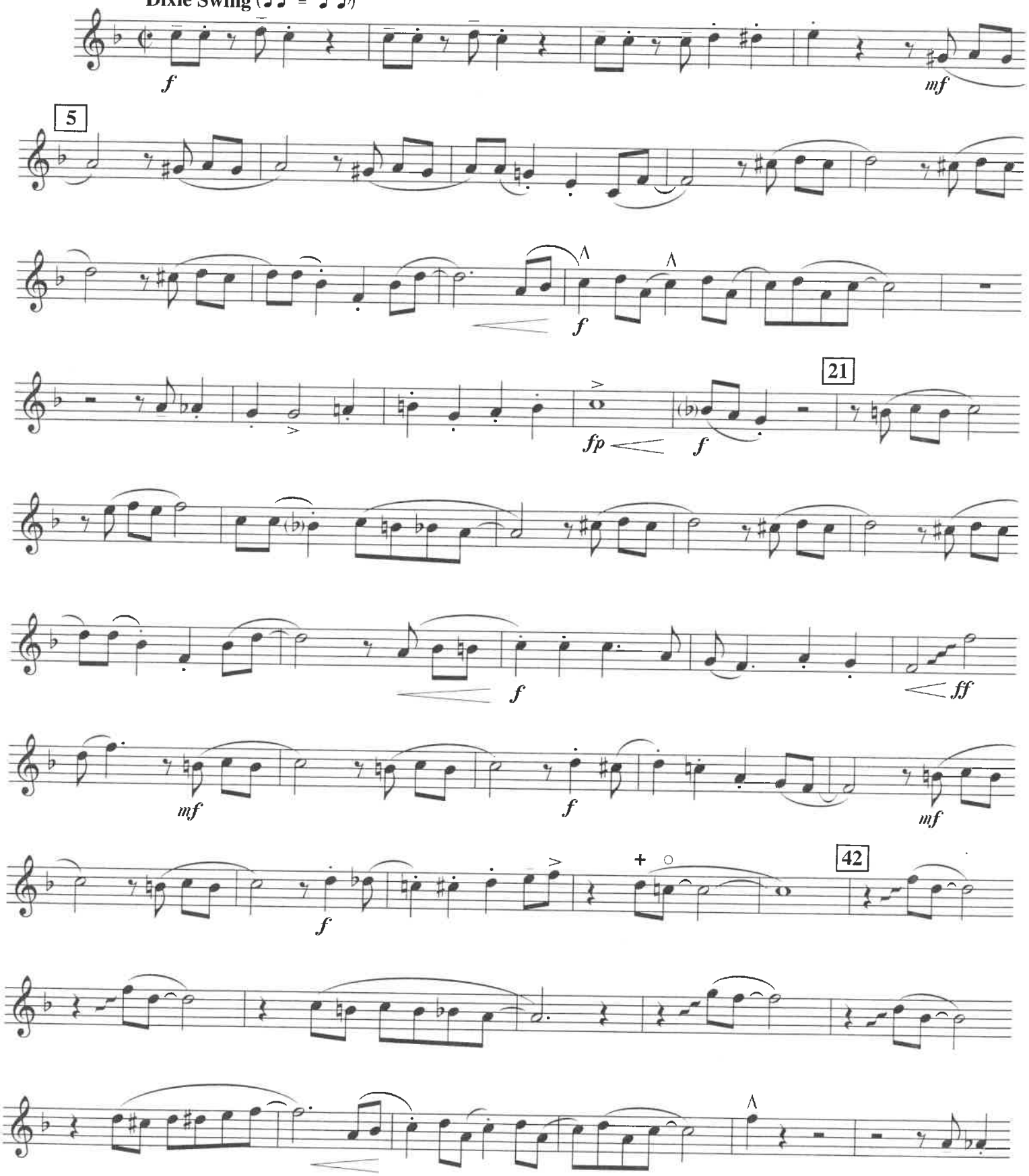

Copyright © 1998 by HAL LEONARD CORPORATION
International Copyright Secured All Rights Reserved

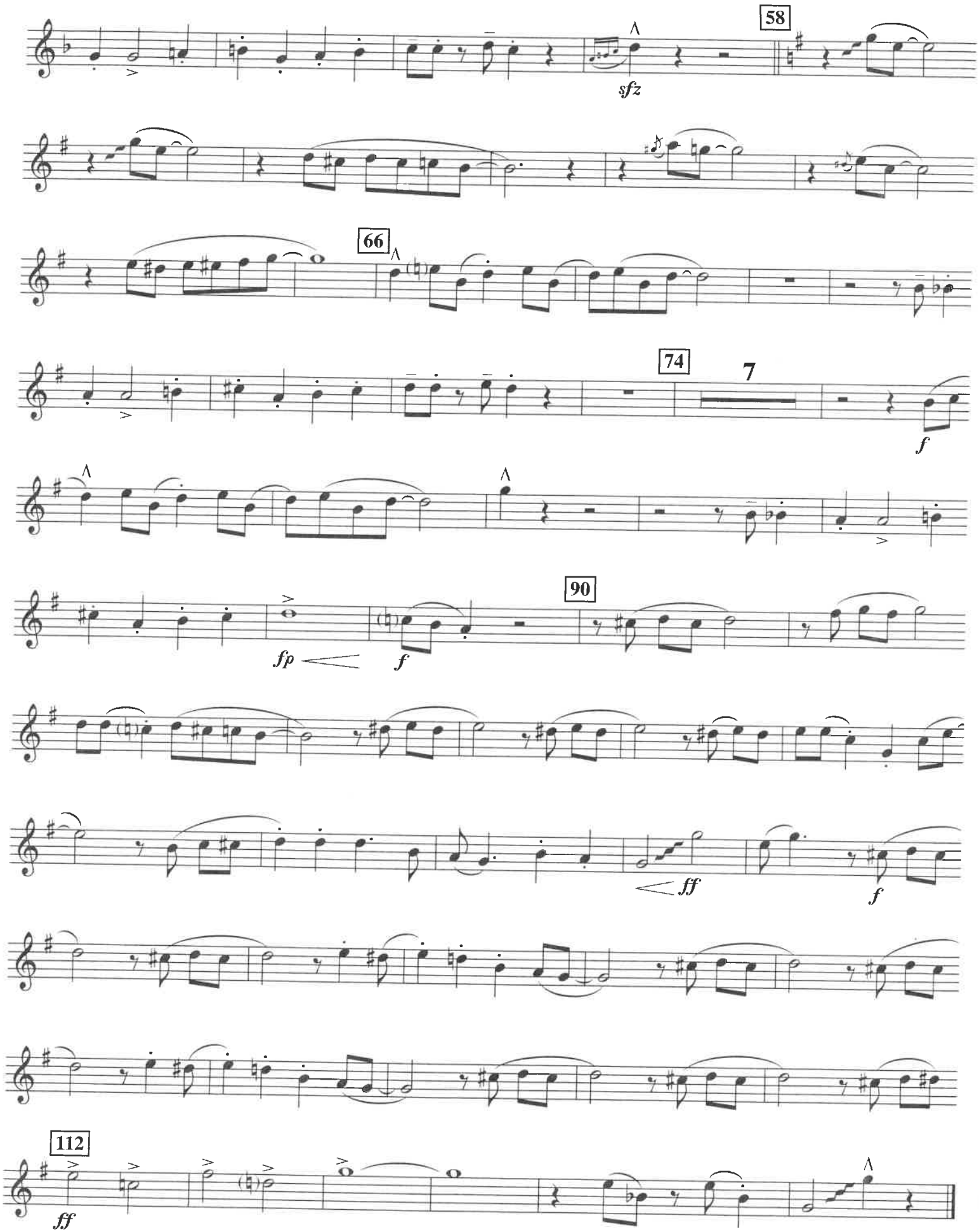
58
sfz
66
74
7
f
90
fp
f
ff
f
112
ff

(From ALEXANDER'S RAGTIME BAND)

ALEXANDER'S RAGTIME BAND

Trumpet Section Feature

TRUMPET 2

Words and Music by IRVING BERLIN
Arranged by PAUL MURTHA

Dixie Swing (♫ = ♩ ♪)

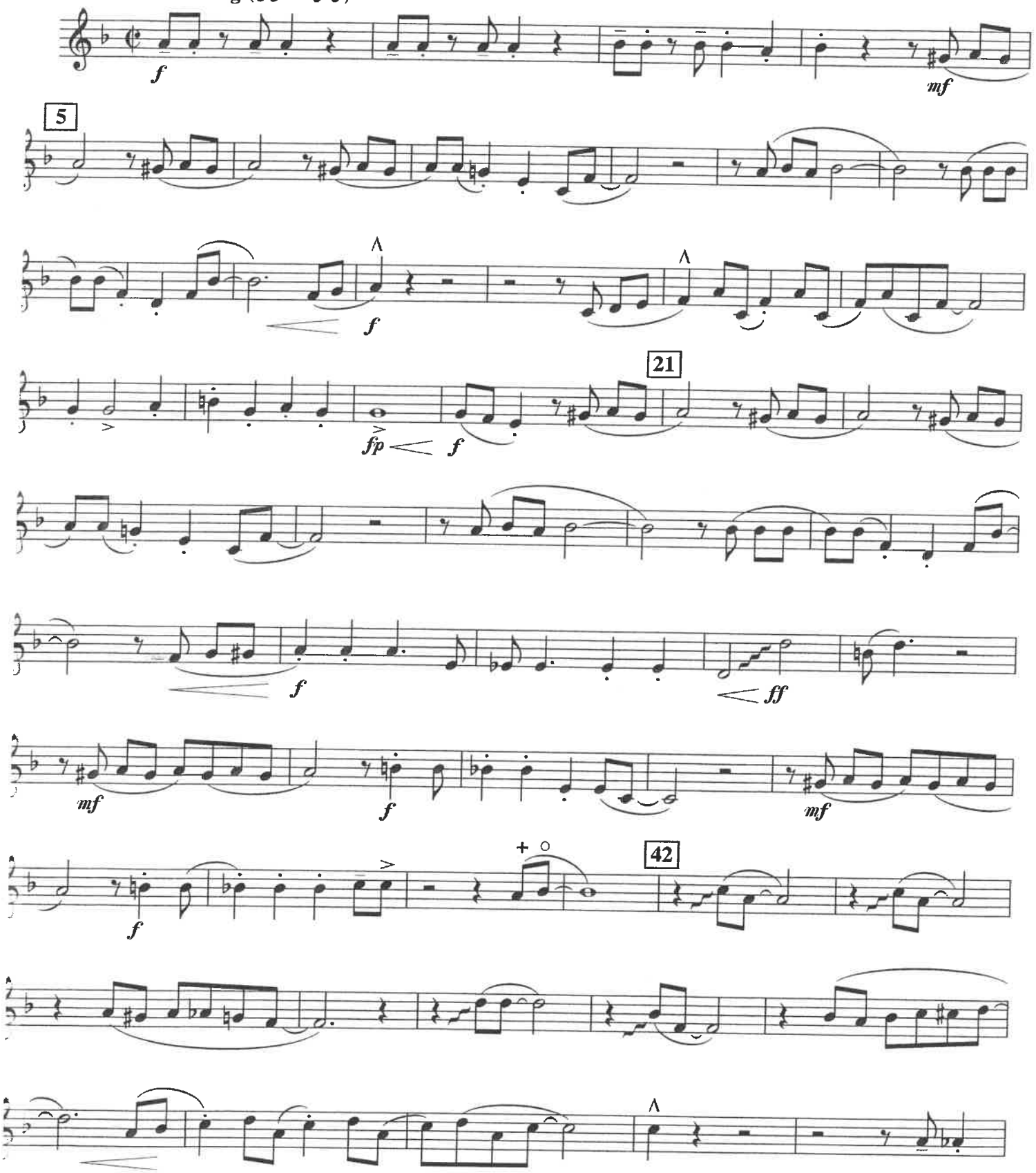

Copyright © 1998 by HAL LEONARD CORPORATION
International Copyright Secured All Rights Reserved

B♭ TRUMPET 2

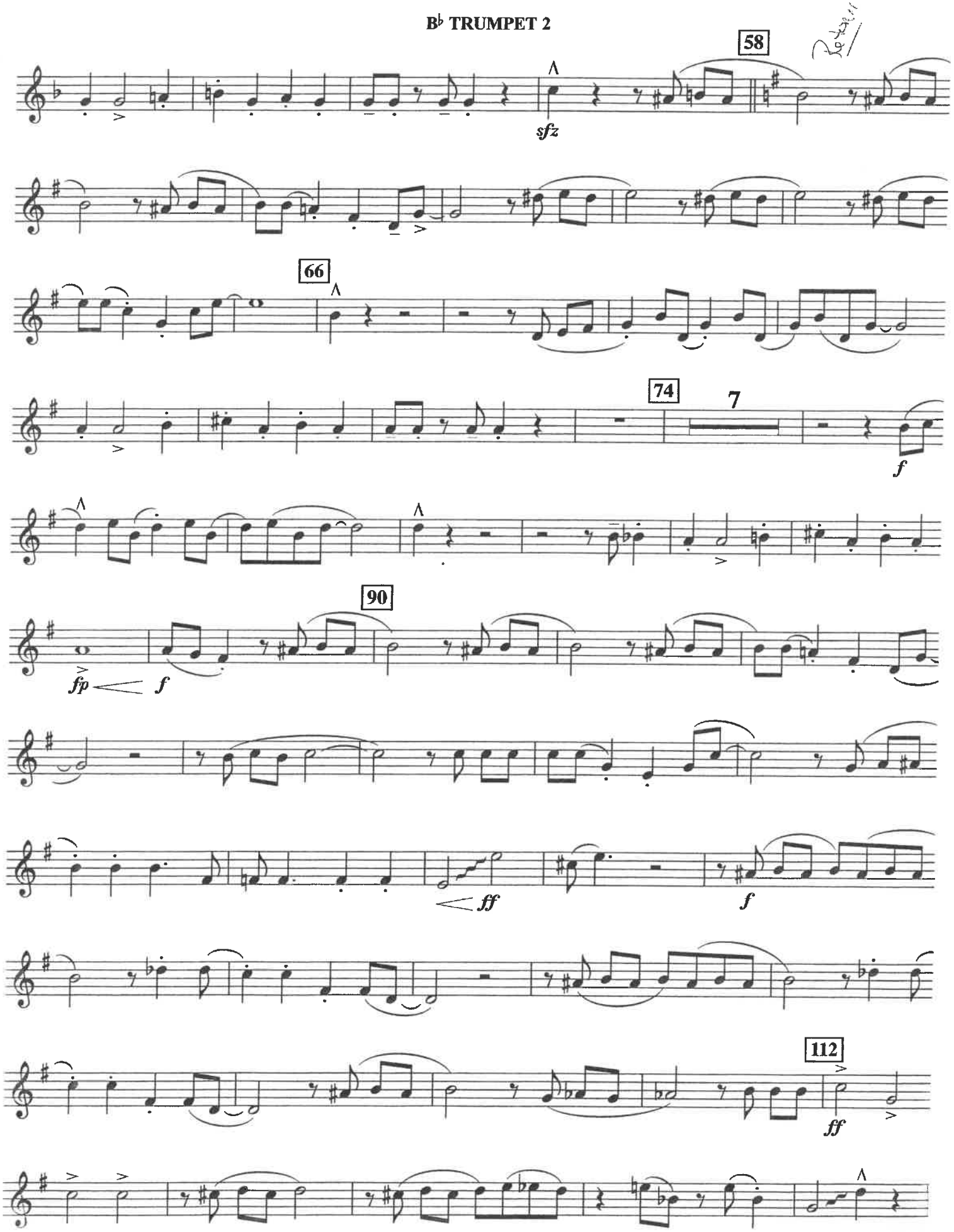

(From ALEXANDER'S RAGTIME BAND) EMERALD COAST COMMUNITY BAND

ALEXANDER'S RAGTIME BAND

Trumpet Section Feature

B♭ TRUMPET 3

Words and Music by IRVING BERLIN
Arranged by PAUL MURTHA

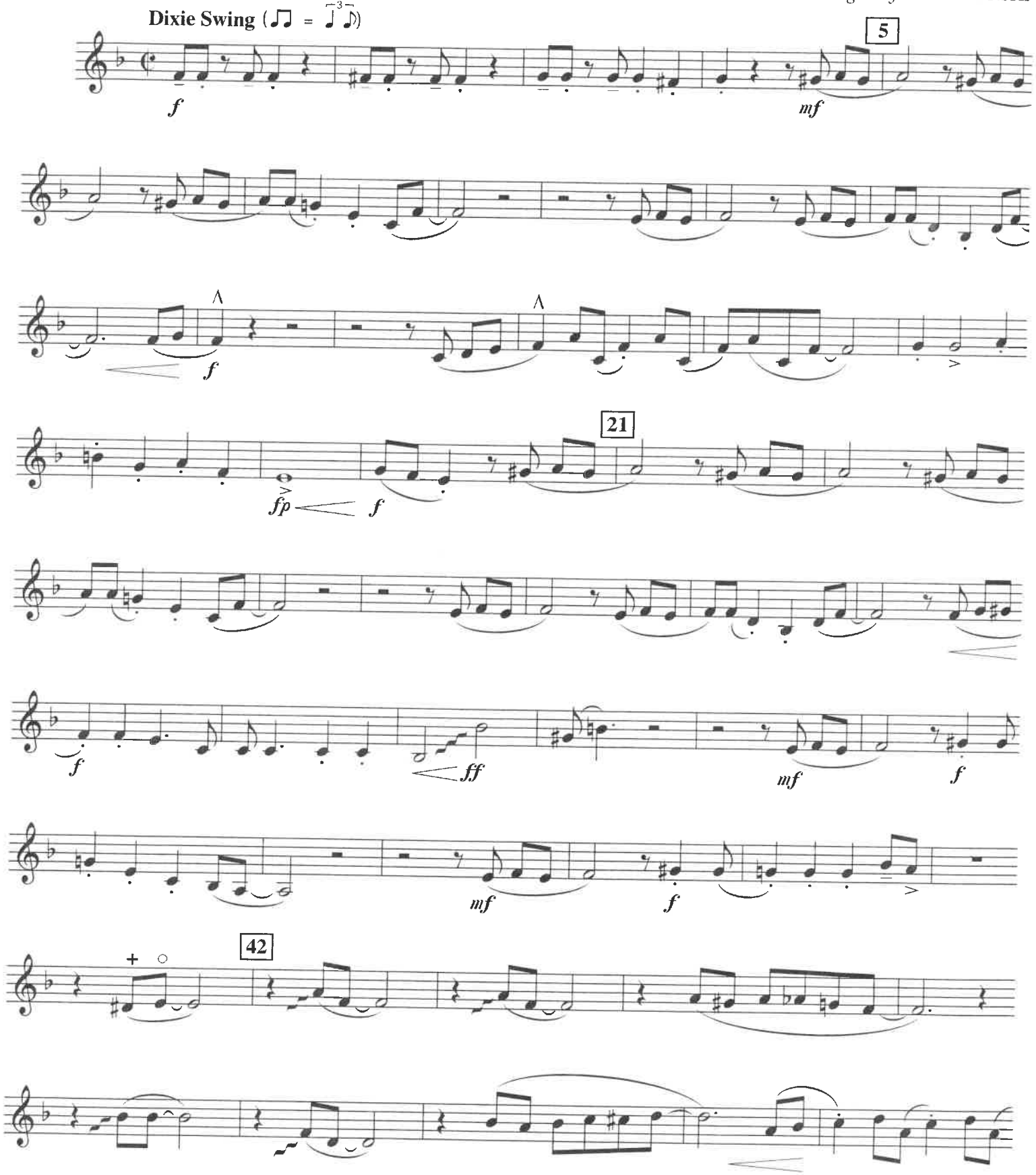

Copyright © 1998 by HAL LEONARD CORPORATION
International Copyright Secured All Rights Reserved

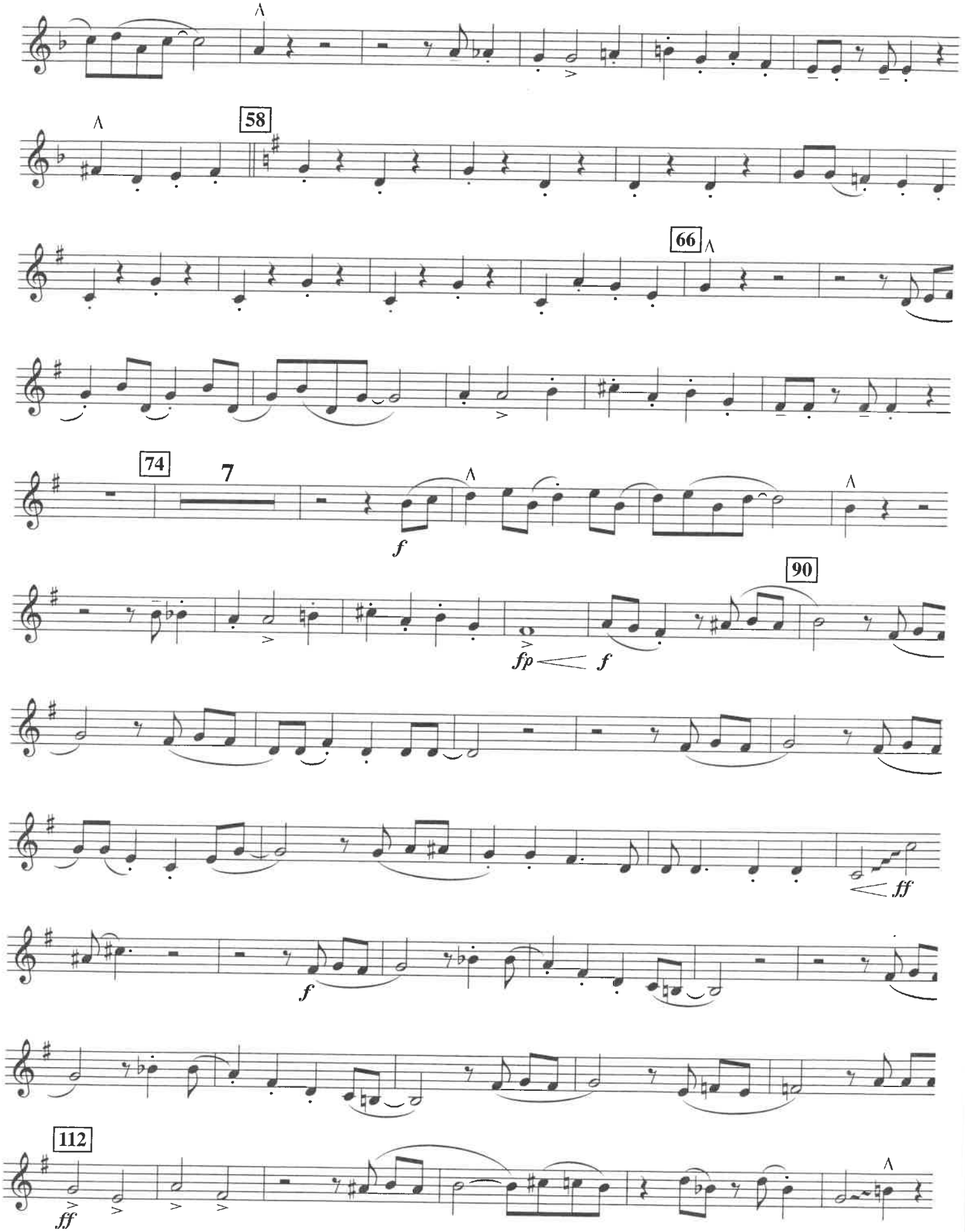
58
66
74
7
f
90
fp
f
ff
f
112
ff

(From ALEXANDER'S RAGTIME BAND)

ALEXANDER'S RAGTIME BAND

Trumpet Section Feature

TROMBONE 1

Words and Music by IRVING BERLIN
Arranged by PAUL MURTHA

Dixie Swing (♫ = ♩ ♪)

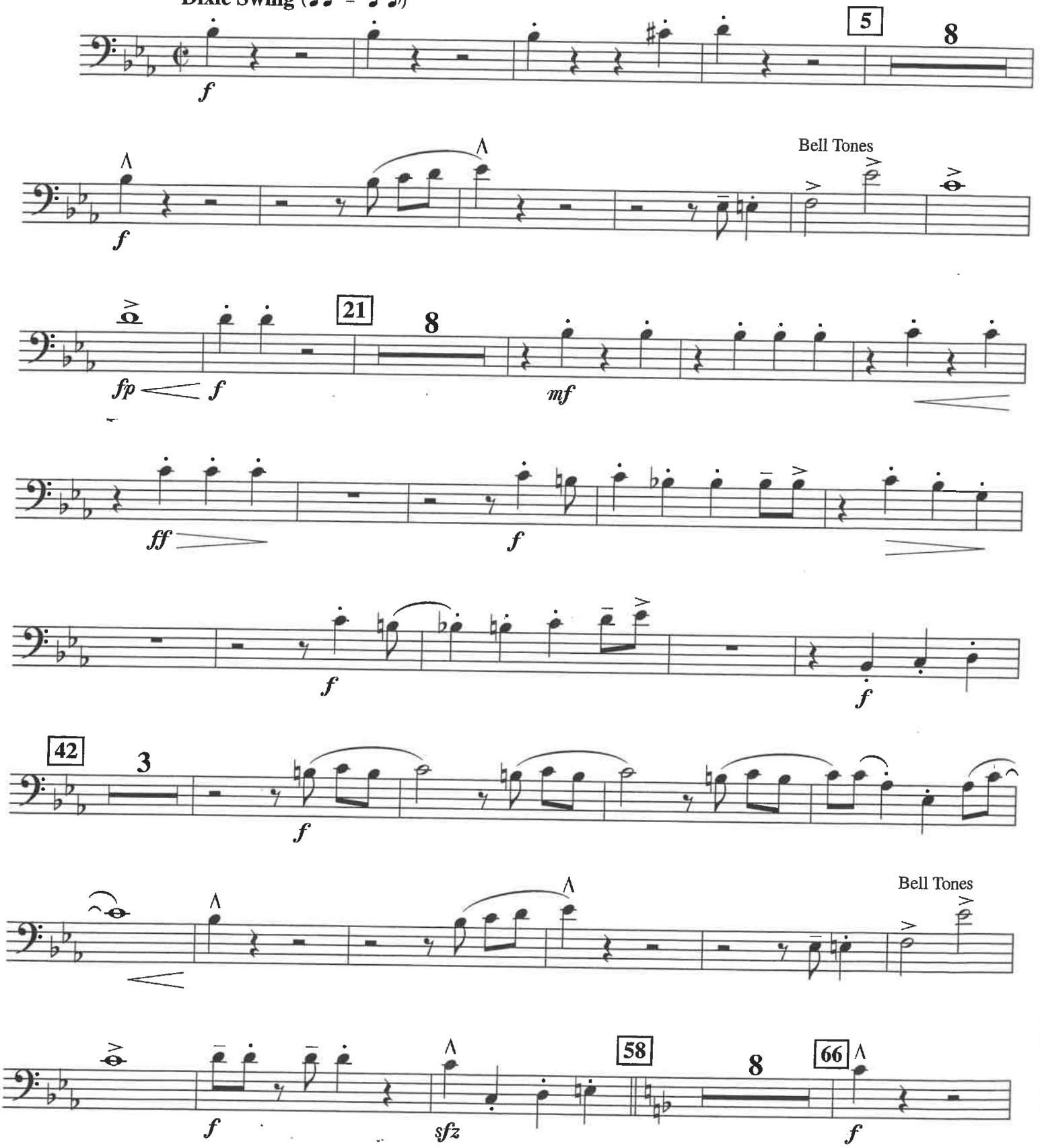

04000718

Copyright © 1998 by HAL LEONARD CORPORATION

TROMBONE 1

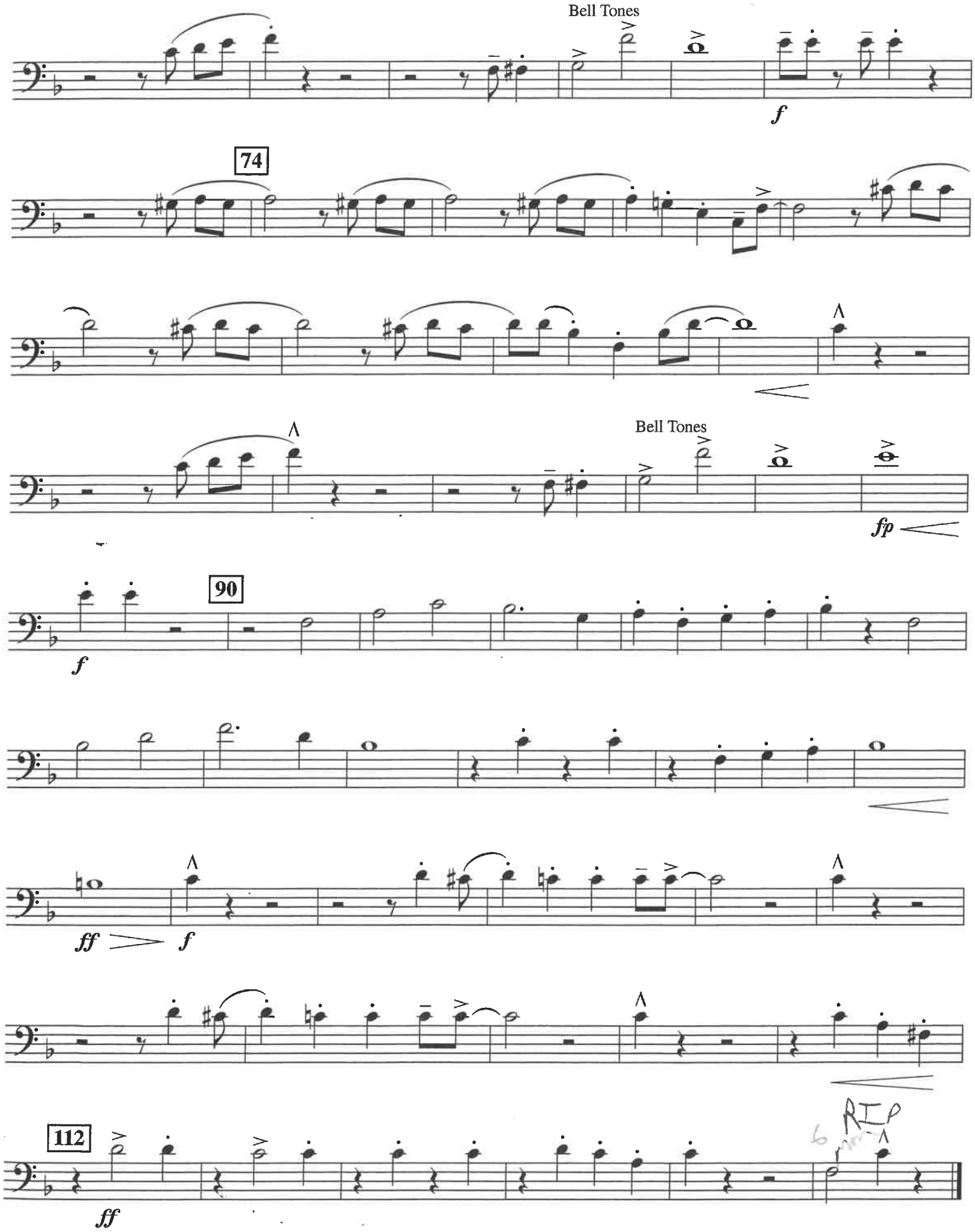

ALEXANDER'S RAGTIME BAND

Trumpet Section Feature

TROMBONE 2

Words and Music by IRVING BERLIN
Arranged by PAUL MURTHA

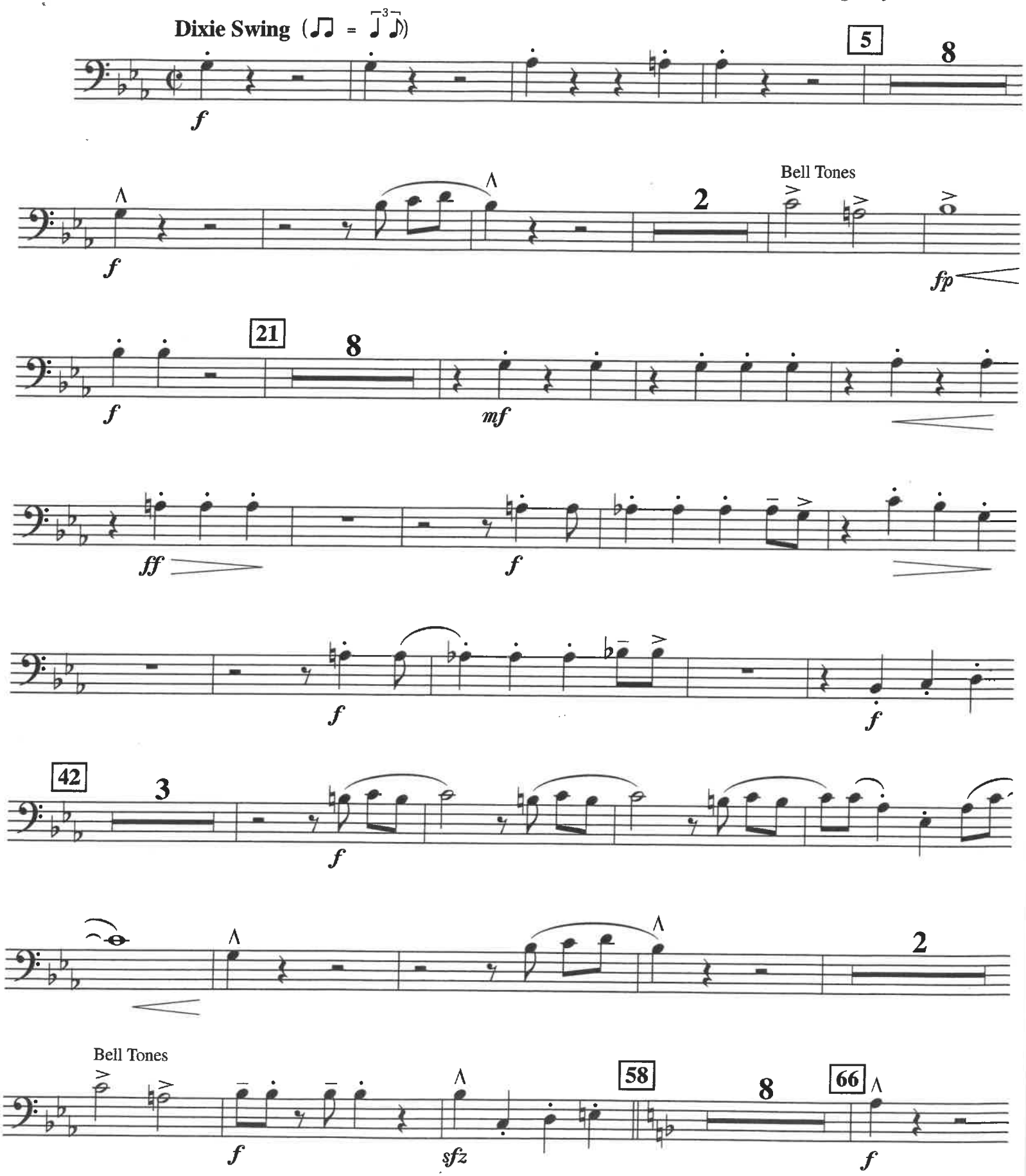

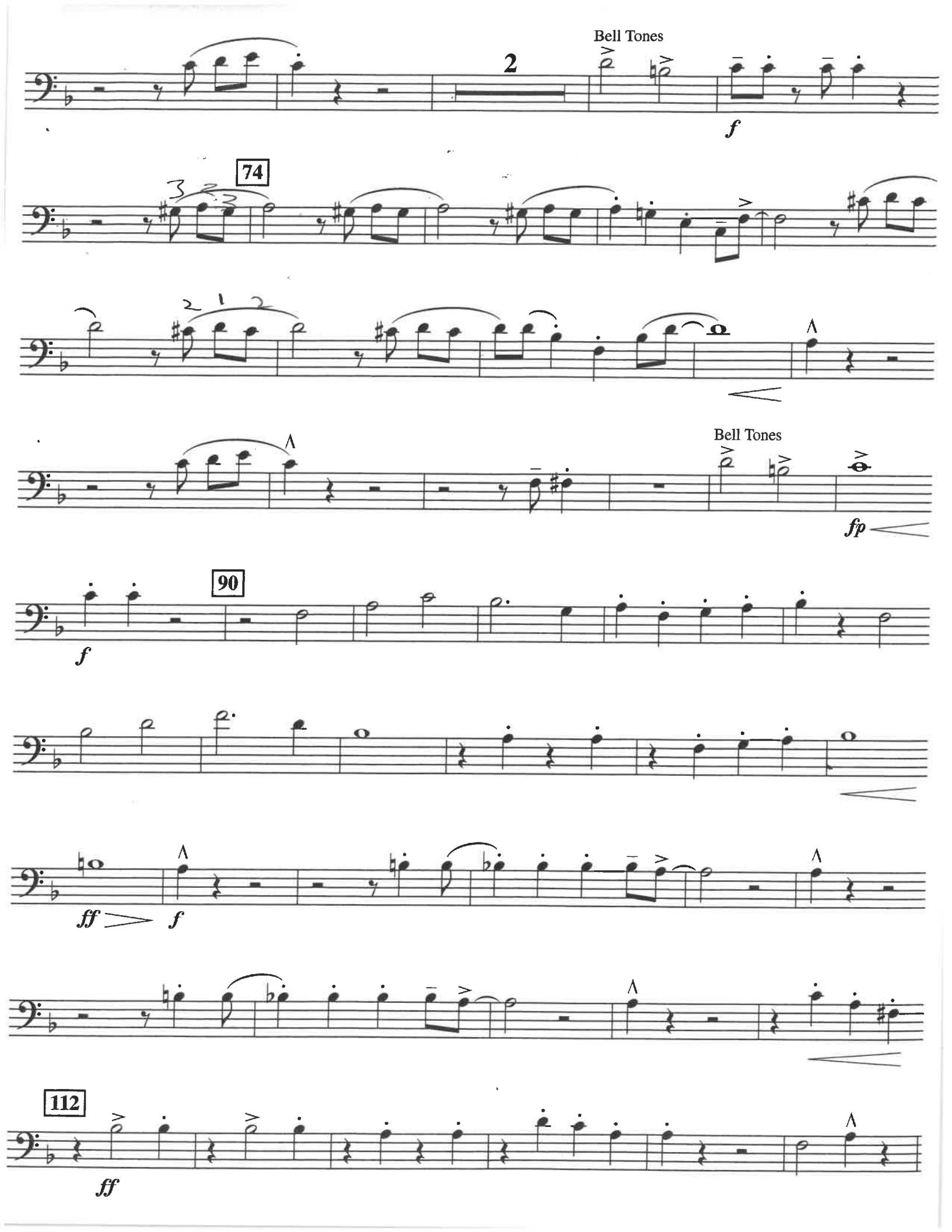
Bell Tones
2
f
74
Bell Tones
fp
90
f
ff
f
112
ff

(From ALEXANDER'S RAGTIME BAND)

EMERALD COAST COMMUNITY BAND

ALEXANDER'S RAGTIME BAND

Trumpet Section Feature

BARITONE B.C.

Words and Music by IRVING BERLIN
Arranged by PAUL MURTHA

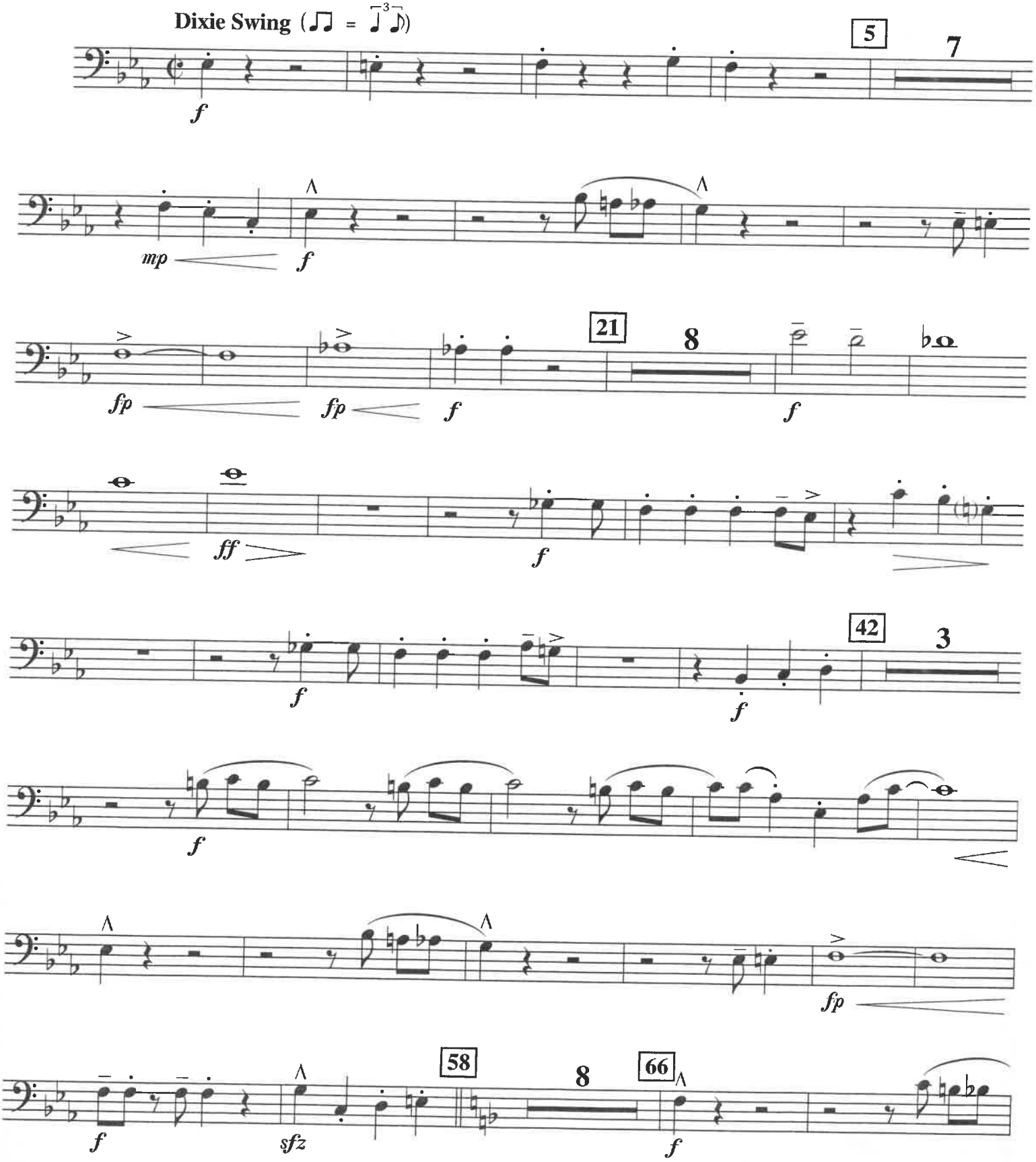

04000718

Copyright © 1998 by HAL LEONARD CORPORATION

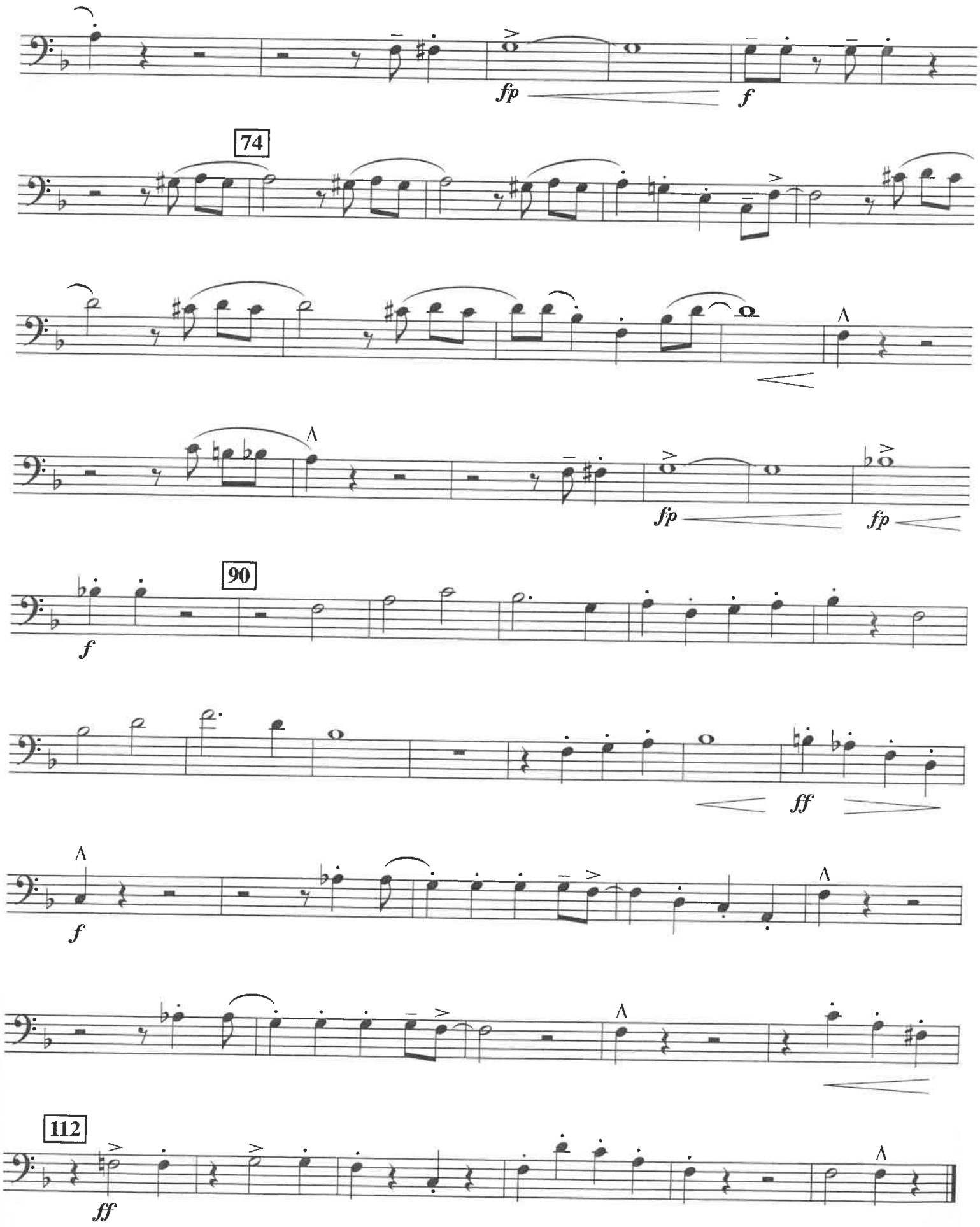
fp
f
74
fp
fp
90
f
ff
f
112
ff

(From ALEXANDER'S RAGTIME BAND)

EMERALD COAST COMMUNITY BAND

ALEXANDER'S RAGTIME BAND

Trumpet Section Feature

BARITONE T.C.

Words and Music by IRVING BERLIN
Arranged by PAUL MURTHA

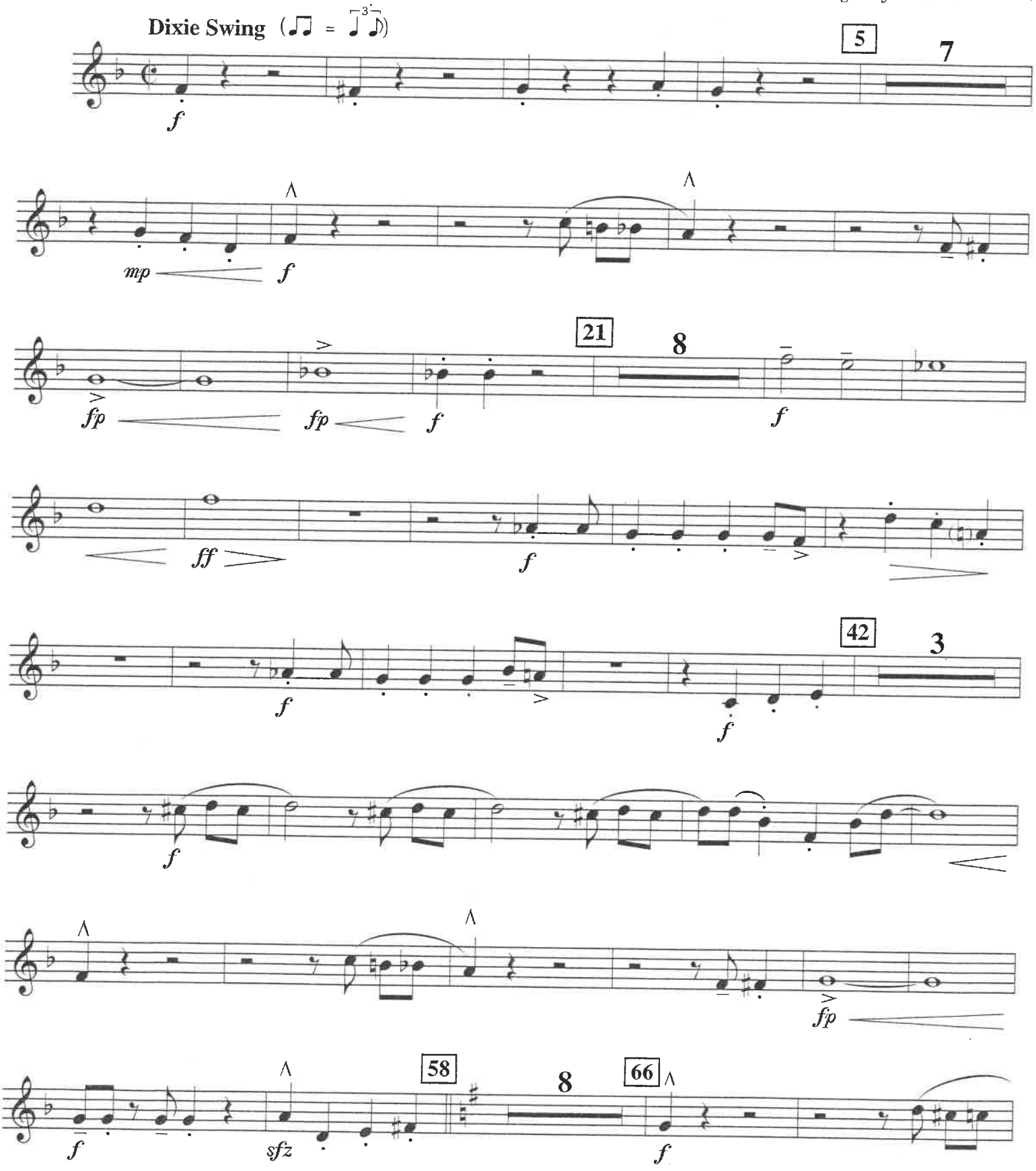

04000718

Copyright © 1998 by HAL LEONARD CORPORATION

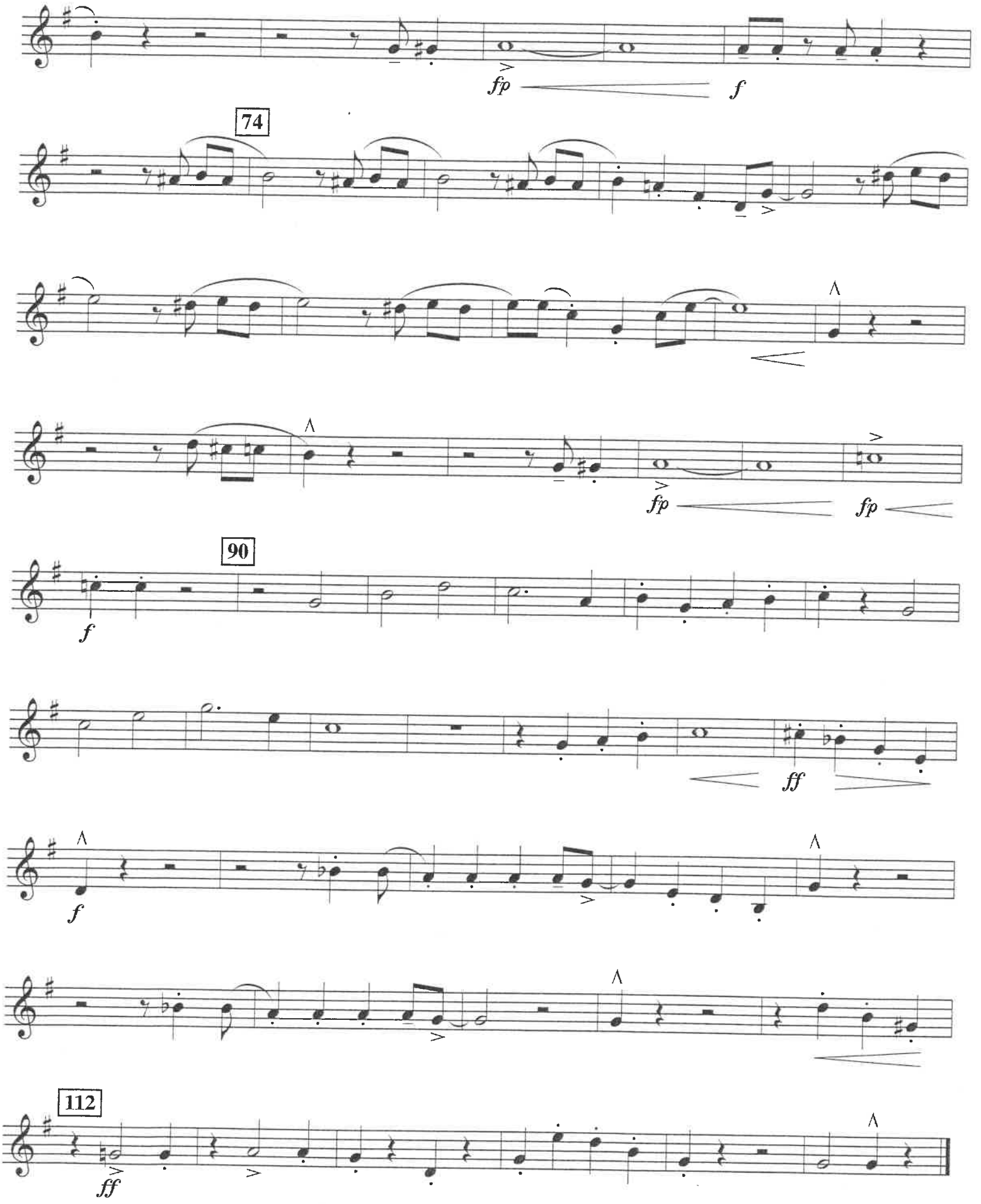
fp
f
74
fp
fp
90
f
ff
f
112
ff

(From ALEXANDER'S RAGTIME BAND)

ALEXANDER'S RAGTIME BAND

Trumpet Section Feature

Words and Music by IRVING BERLIN
Arranged by PAUL MURTHA

TUBA

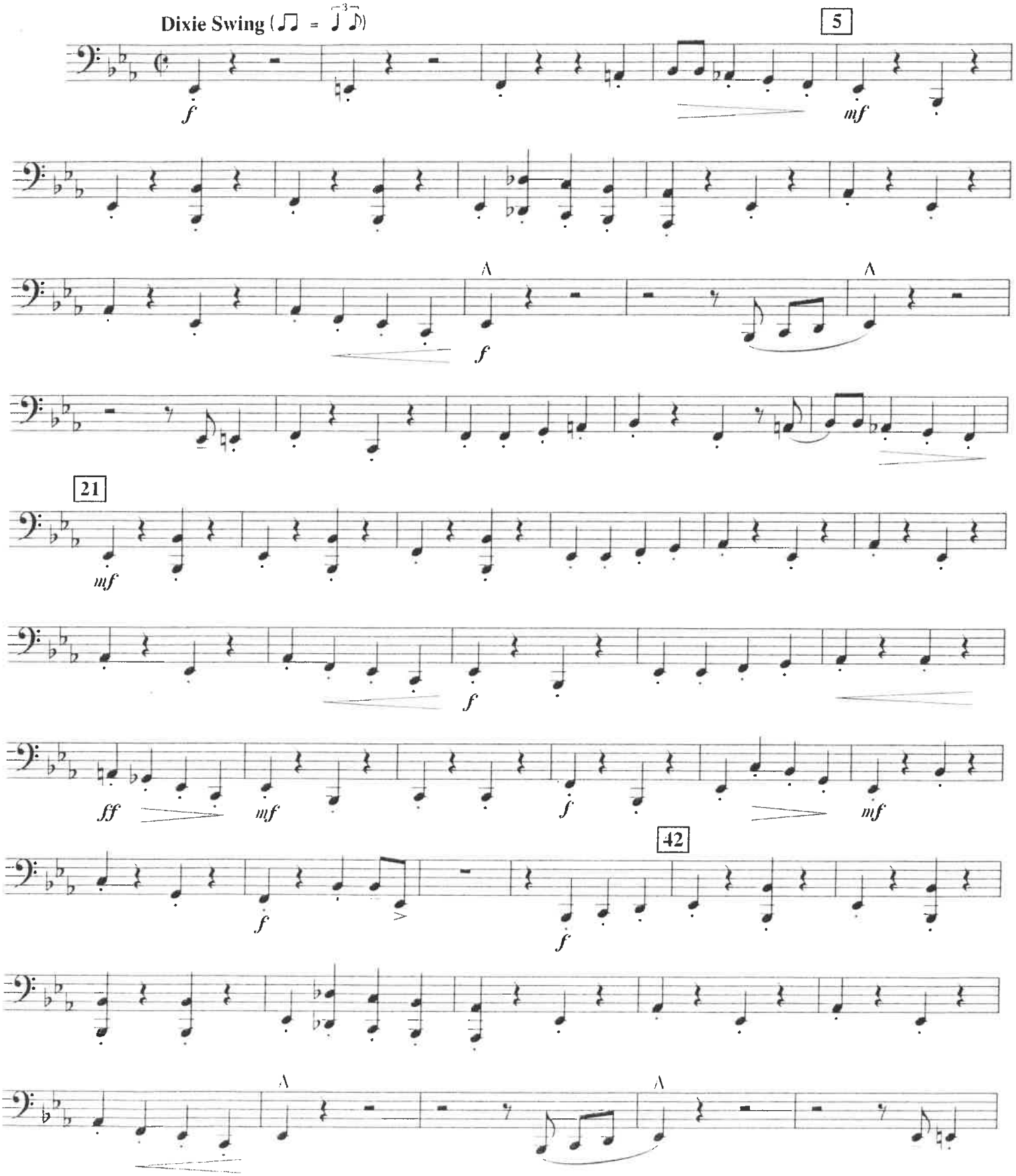

0400718

Copyright © 1998 by HAL LEONARD CORPORATION

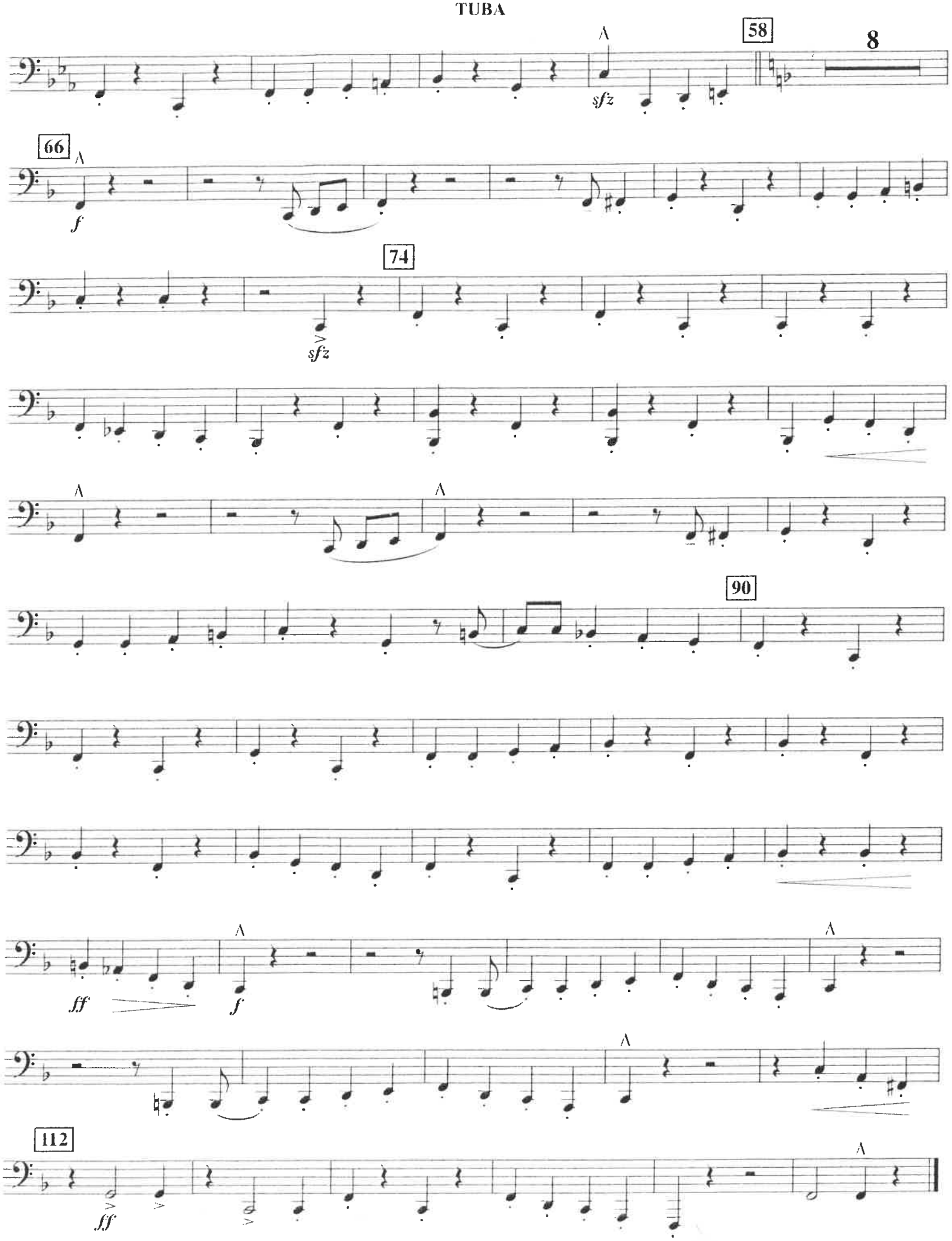
58
8
sfz
66
f
74
sfz
90
ff
f
112
ff

(From ALEXANDER'S RAGTIME BAND)

EMERALD COAST COMMUNITY BAND

ALEXANDER'S RAGTIME BAND

Trumpet Section Feature

PERCUSSION 1
(Drum Set)

Words and Music by IRVING BERLIN
Arranged by PAUL MURTHA

Dixie Swing (♫ = ³♩♪)

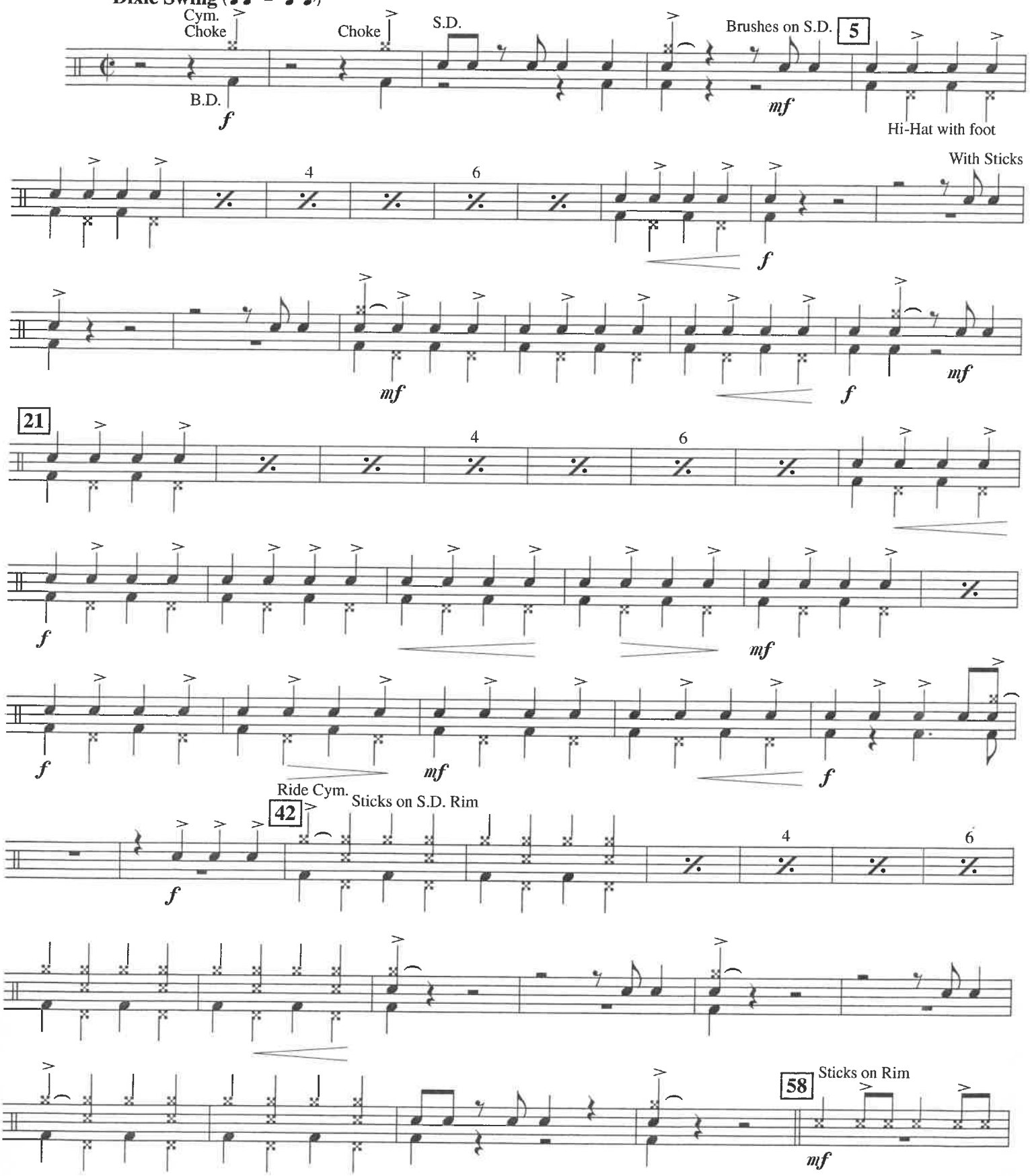

Copyright © 1998 by HAL LEONARD CORPORATION

PERCUSSION 1

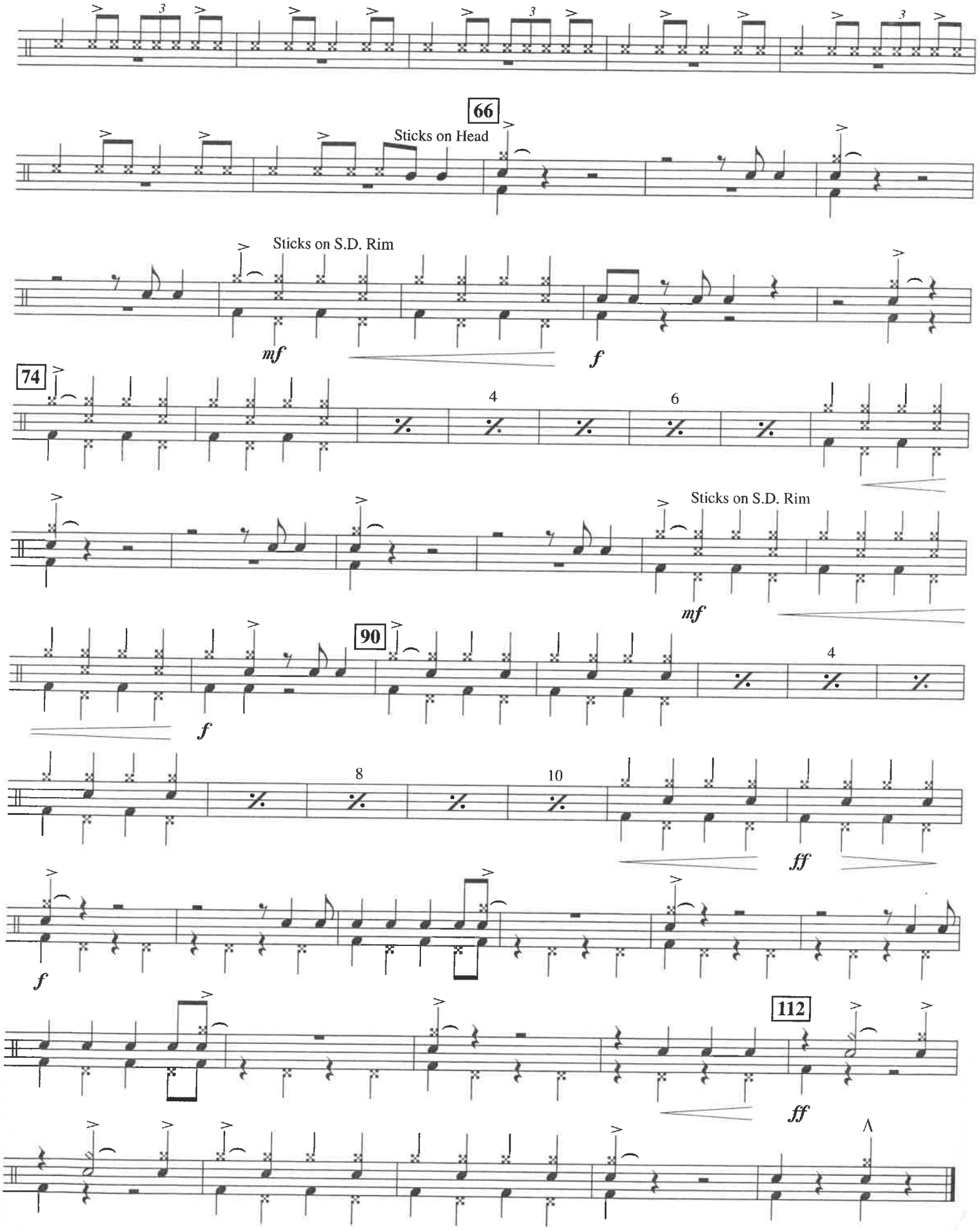

(From ALEXANDER'S RAGTIME BAND)

EMERALD COAST COMMUNITY BAND

ALEXANDER'S RAGTIME BAND

Trumpet Section Feature

PERCUSSION 2
(Cowbell, Tambourine, Slide Whistle)

Words and Music by IRVING BERLIN
Arranged by PAUL MURTHA

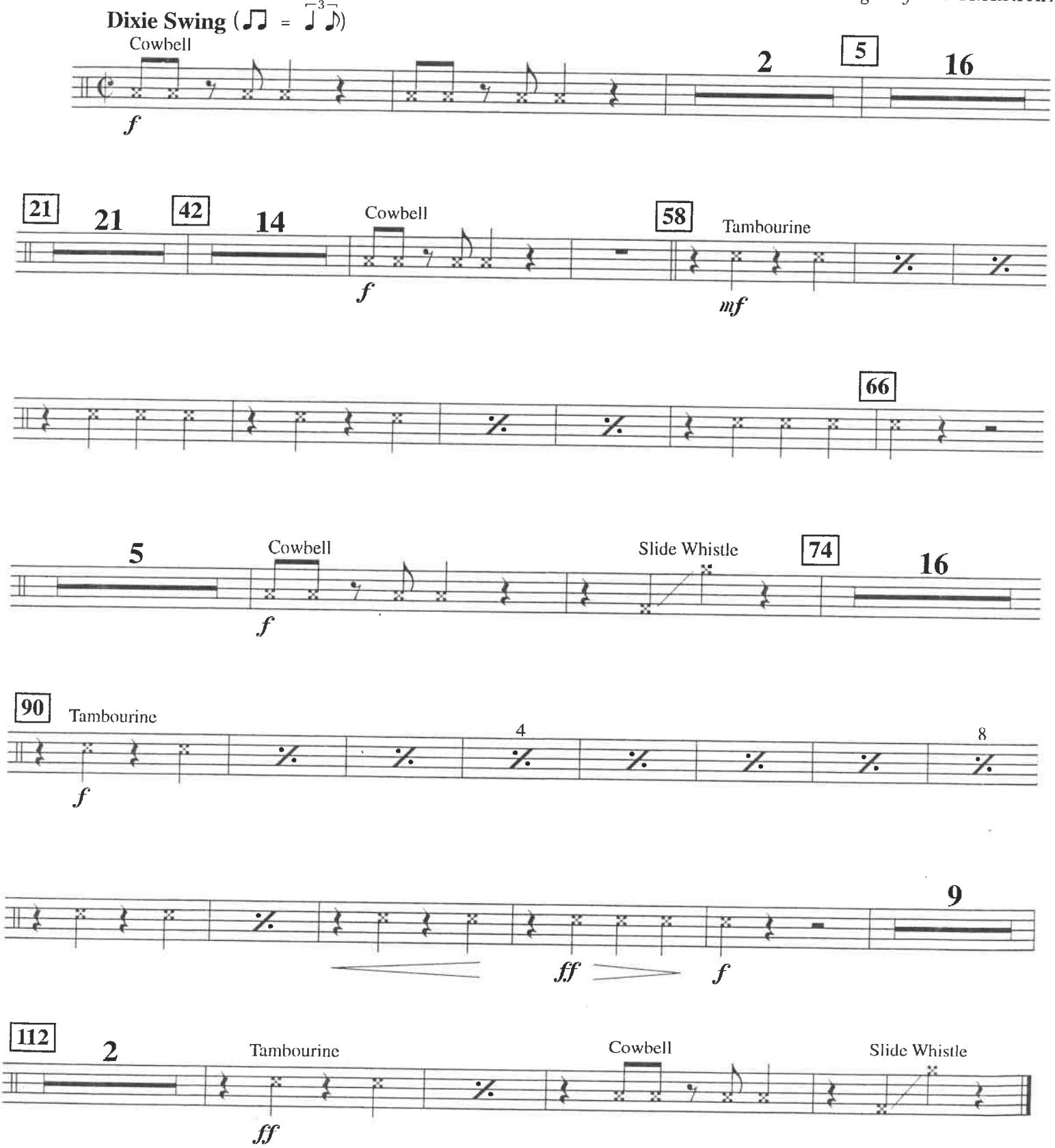

04000718

Copyright © 1998 by HAL LEONARD CORPORATION

(From ALEXANDER'S RAGTIME BAND)

ALEXANDER'S RAGTIME BAND

EMERALD COAST COMMUNITY BAND

Trumpet Section Feature

MALLET PERCUSSION
(Xylophone)

Words and Music by IRVING BERLI
Arranged by PAUL MURTH

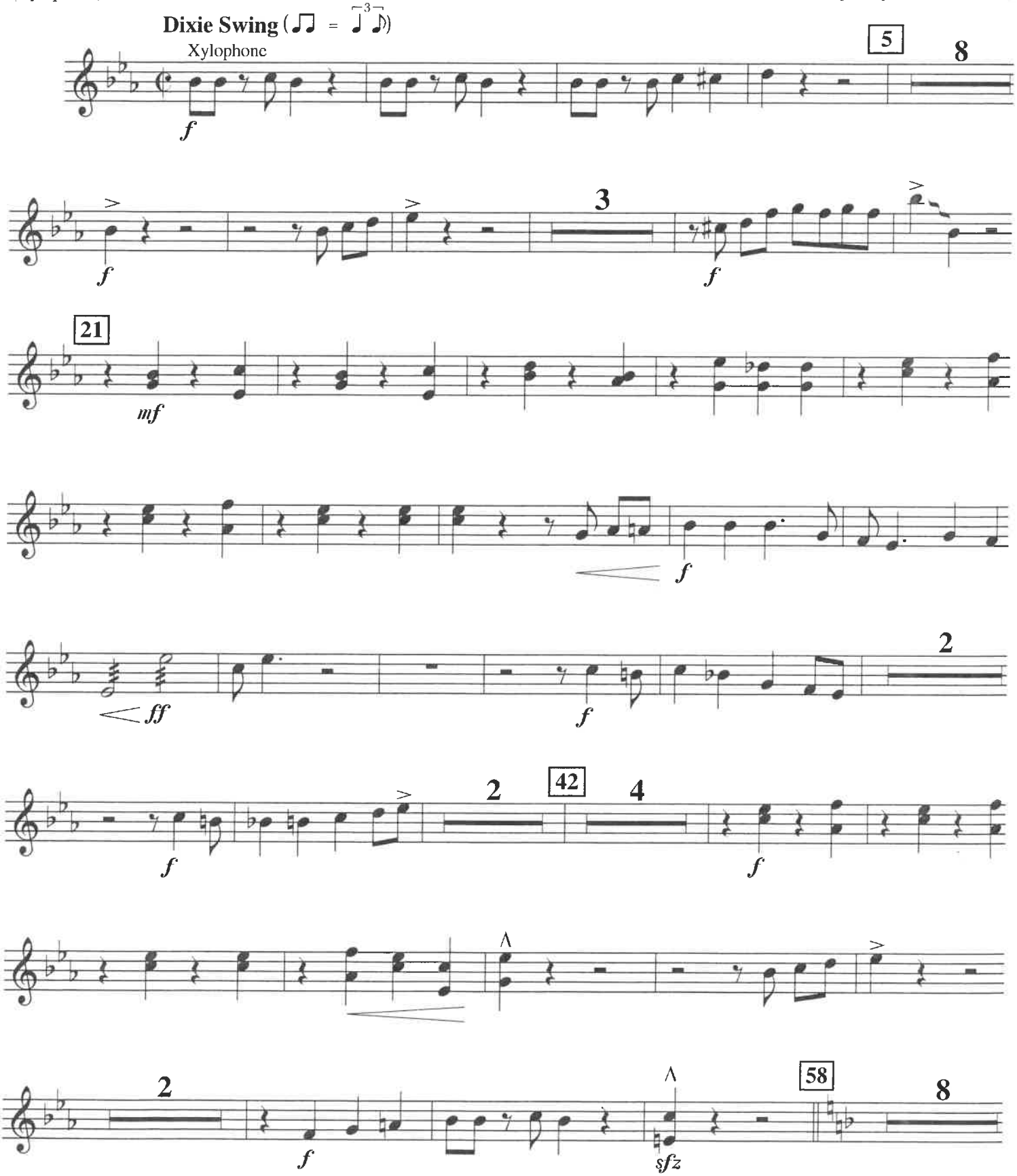

Copyright © 1998 by HAL LEONARD CORPORATION
International Copyright Secured All Rights Reserved

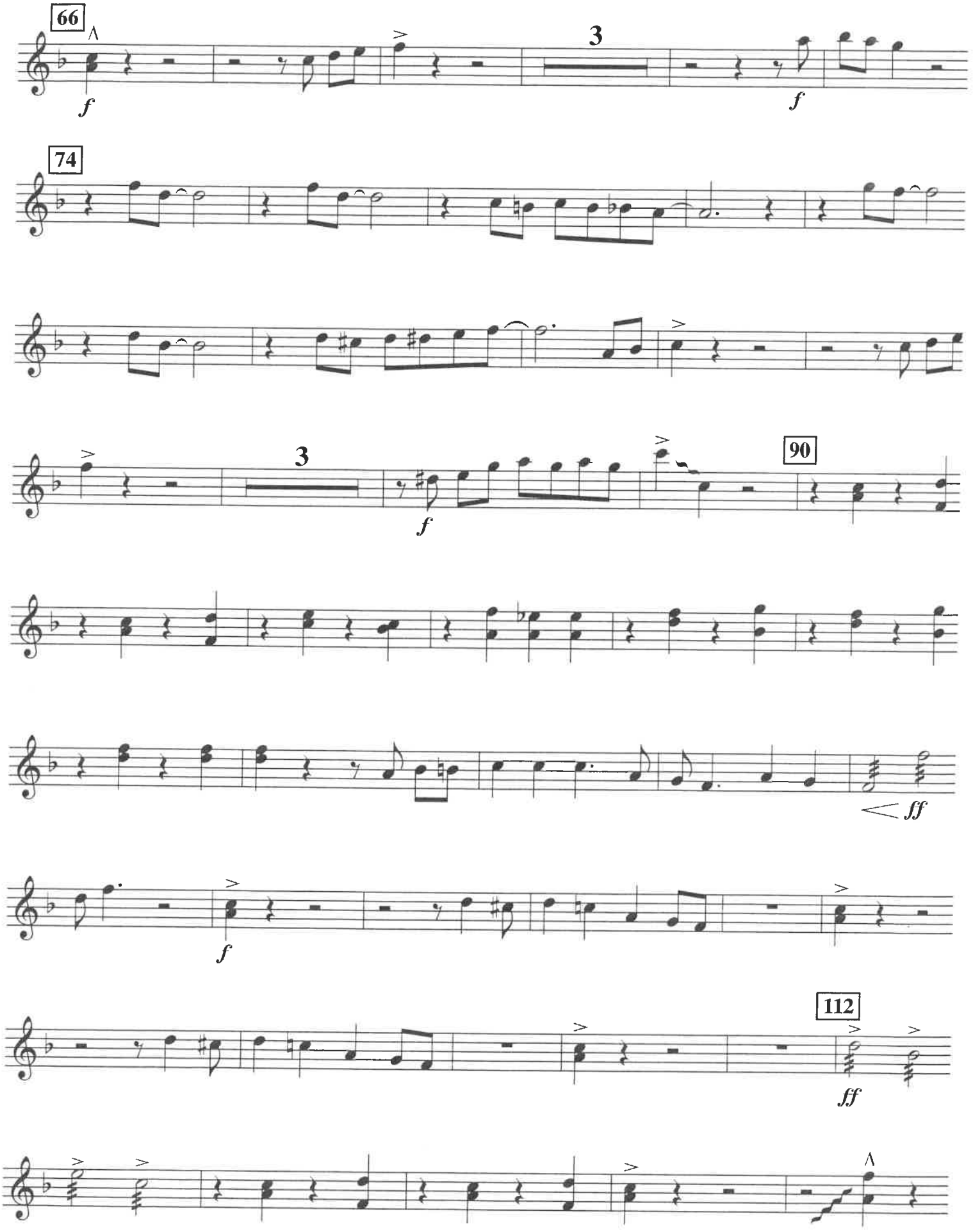
66
f
3
f
74
3
f
90
ff
f
112
ff

ALEXANDER'S RAGTIME BAND

Trumpet Section Feature

TIMPANI

Words and Music by IRVING BERLIN
Arranged by PAUL MURTHA
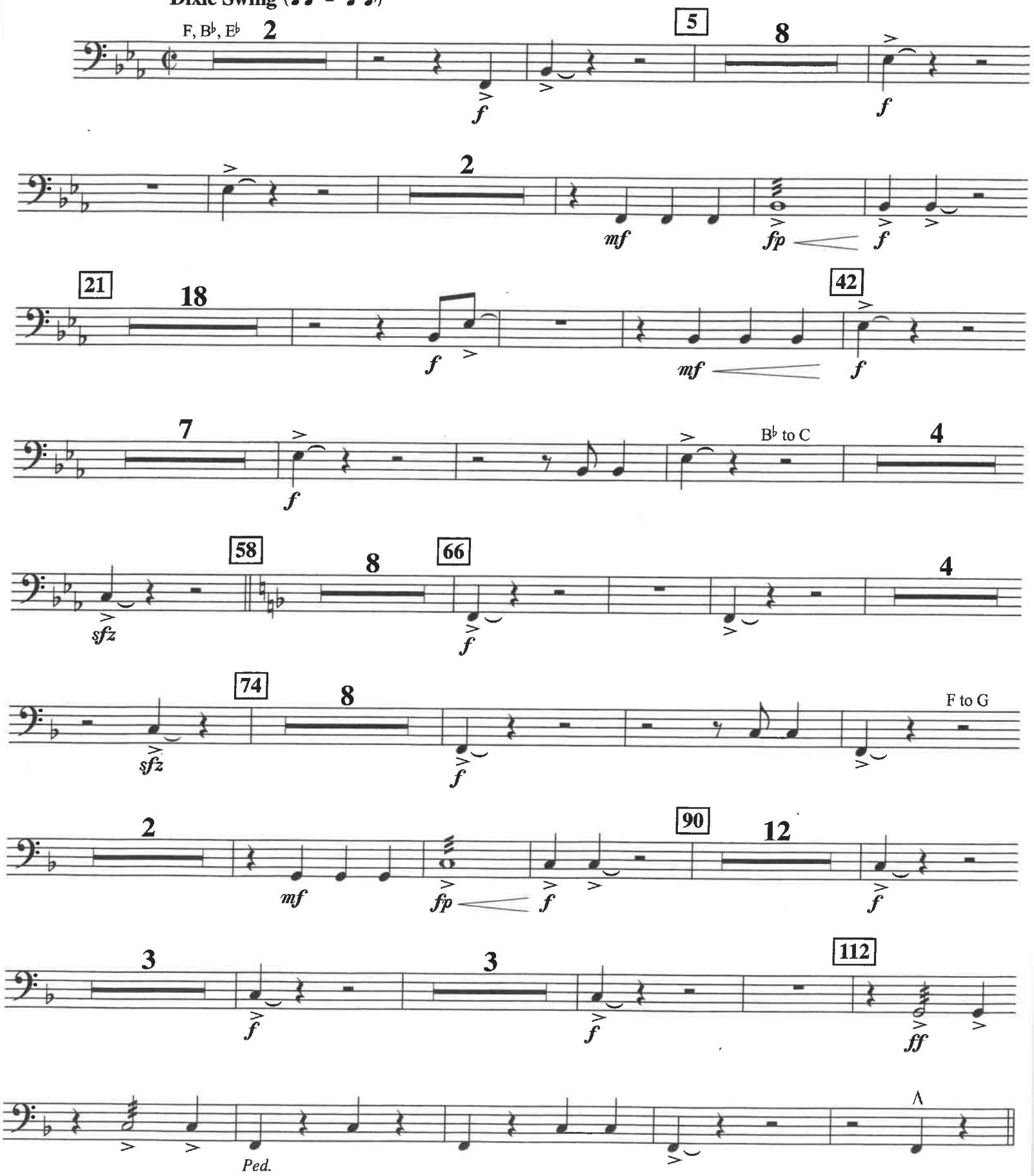
Dixie Swing (♫ = ♩³♪)