D. Paich / J. Porcaro

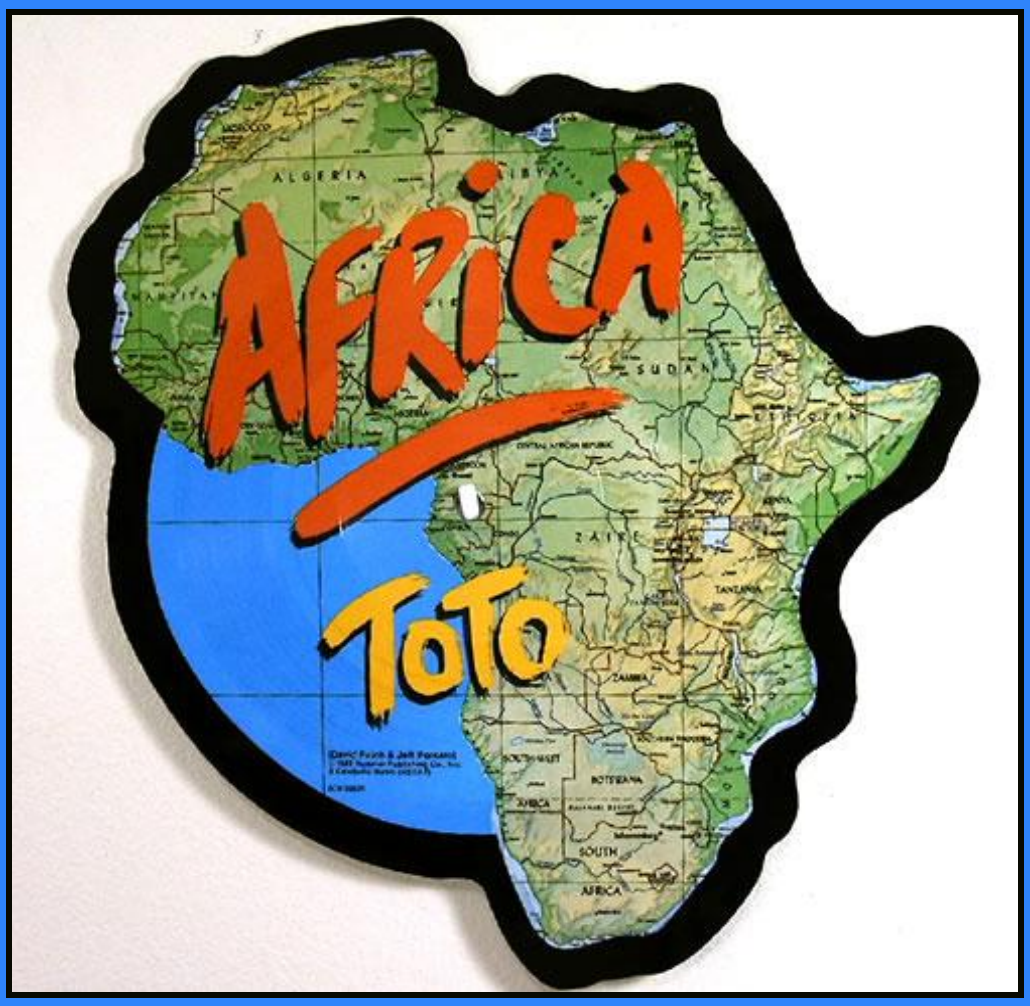

AFRICA

Performed by Toto

Arranged for Concert Band by
Lorenzo Bocci

LB

SheetMusicDirect.com Order 11058193 | 1 copy purchased by Rickey Steverson on Jan 03, 2026

D. Paich / J. Porcaro

AFRICA *Performed by Toto*

Arranged for Concert Band by **Lorenzo Bocci**

Grade: 3

==========

Instrumentation

1. Full Score

5. Flute 1, 2
2. Oboe
2. Bassoon
1. Clarinet in Eb
5. 1st Clarinet in Bb
5. 2nd Clarinet in Bb
5. 3rd Clarinet in Bb
1. Bass Clarinet in Bb
2. 1st Alto Saxophone in Eb
2. 2nd Alto Saxophone in Eb
2. Tenor Saxophone in Bb
1. Baritone Saxophone in Eb
2. 1st Trumpet in Bb
2. 2nd Trumpet in Bb
2. 3rd Trumpet in Bb
2. 1st & 3rd Horn in F
2. 2nd & 4th Horn in F
2. 1st Trombone in C
2. 2nd Trombone in C
1. Bass Trombone in C
2. Euphonium in C
4. Bass in C
1. Electric Bass
1. Xylophone
1. Drum Set
2. Percussion 1 (Shaker, Cowbell)
2. Percussion 2 (Congas, Agogo Bell)
1. Electric Guitar
1. Piano

Additional Parts:

1. Soprano Saxophone in Bb
2. 1st & 3rd Horn in Eb
2. 2nd & 4th Horn in Eb
2. 1st Trombone in Bb T.C., B.C.
2. 2nd Trombone in Bb T.C., B.C.
2. Bass Trombone in Bb T.C., B.C.
2. Euphonium in Bb T.C., B.C.
2. Bass in Eb T.C., B.C.
2. Bass in Bb T.C., B.C.

Copyright © 1982 Hudmar Publishing Co., Inc., Universal Music Corp. and PW 3 ASCAP Songs All Rights for Hudmar Publishing Co., Inc. Controlled and Administered by Spirit Two Music, Inc. All Rights for PW 3 ASCAP Songs Administered by Universal Music Corp. All Rights Reserved Used by Permission

SheetMusicDirect.com Order 11058193 | 1 copy purchased by Rickey Steverson on Jan 03, 2026

Score

Africa

Performed by Toto

D. Paich/J. Porcaro
arr. Lorenzo Bocci

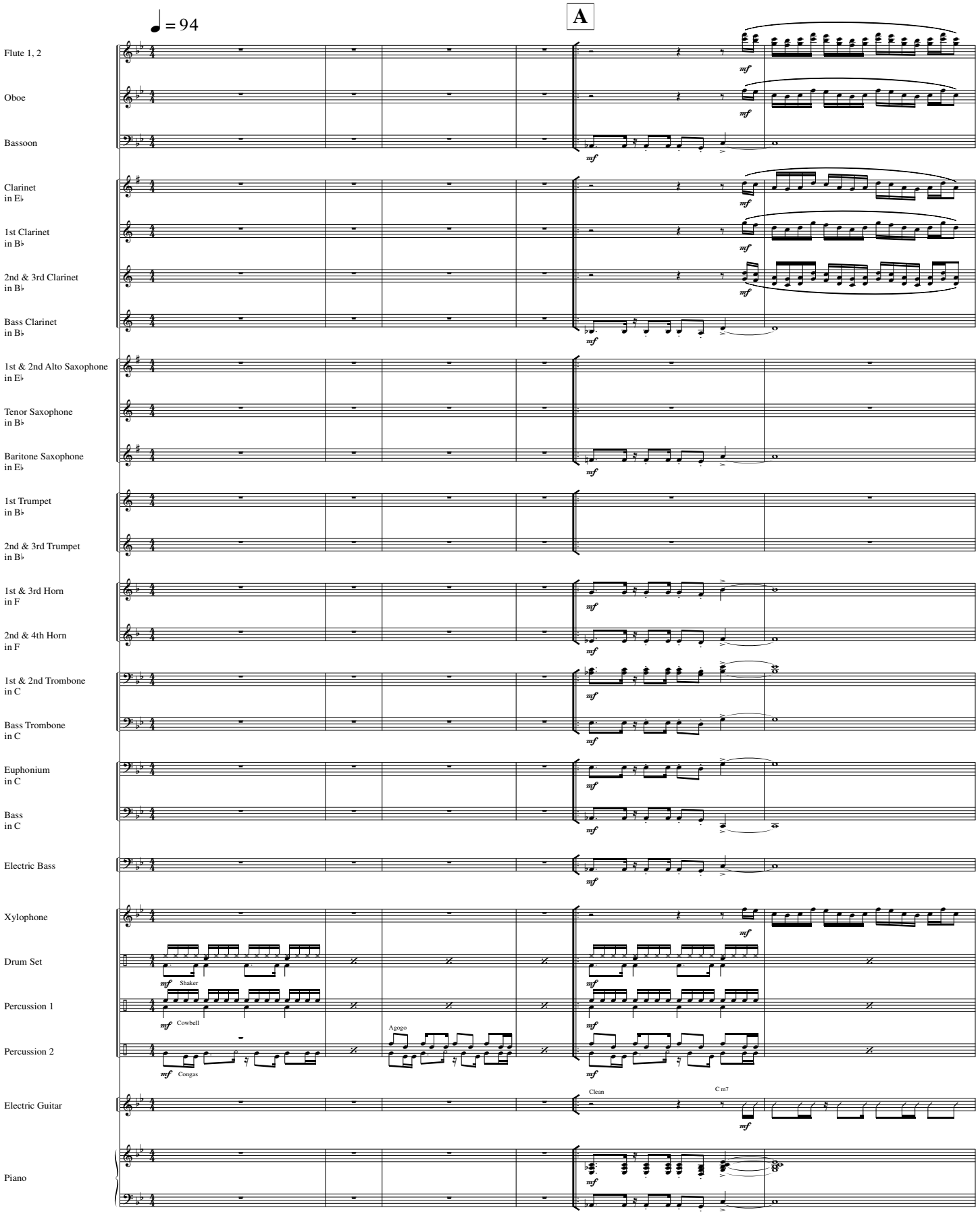

Copyright © 1982 Hudmar Publishing Co., Inc., Universal Music Corp. and PW 3 ASCAP Songs All Rights for Hudmar Publishing Co., Inc.
Controlled and Administered by Spirit Two Music, Inc. All Rights for PW 3 ASCAP Songs Administered by Universal Music Corp.
All Rights Reserved Used by Permission

SheetMusicDirect.com Order 11058193 | 1 copy purchased by Rickey Steverson on Jan 03, 2026

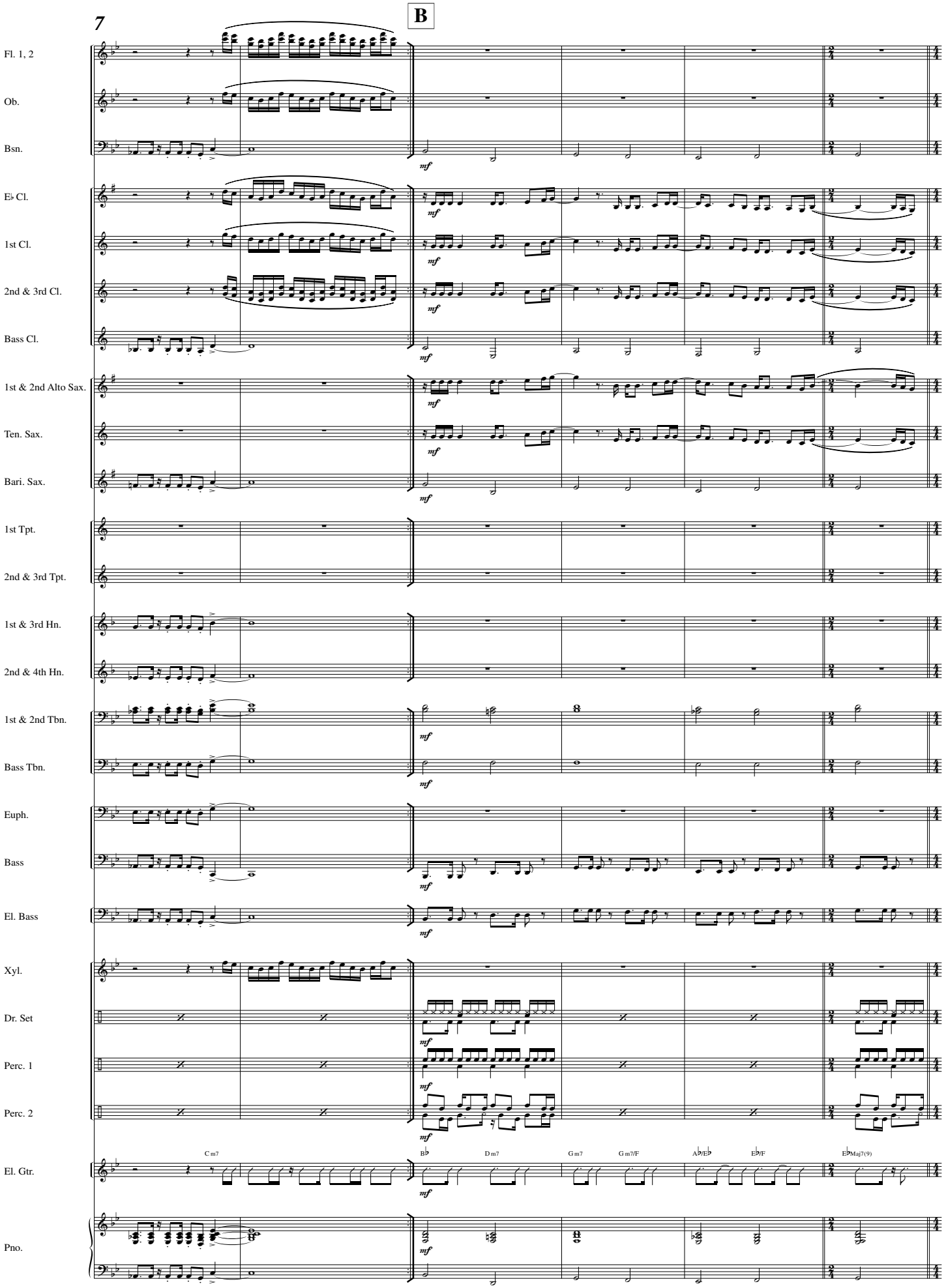

SheetMusicDirect.com Order 11058193 | 1 copy purchased by Rickey Steverson on Jan 03, 2026

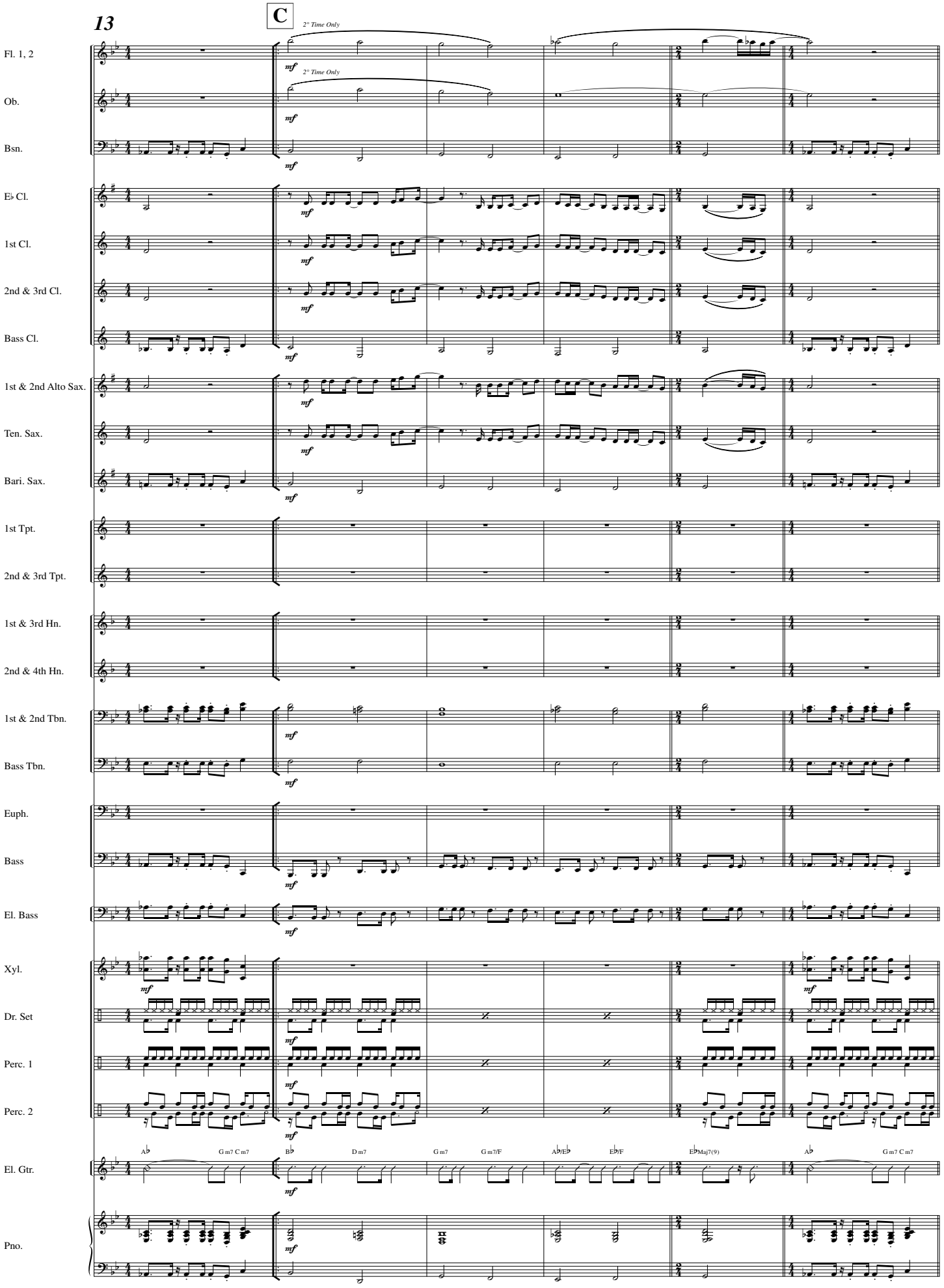

SheetMusicDirect.com Order 11058193 | 1 copy purchased by Rickey Steverson on Jan 03, 2026

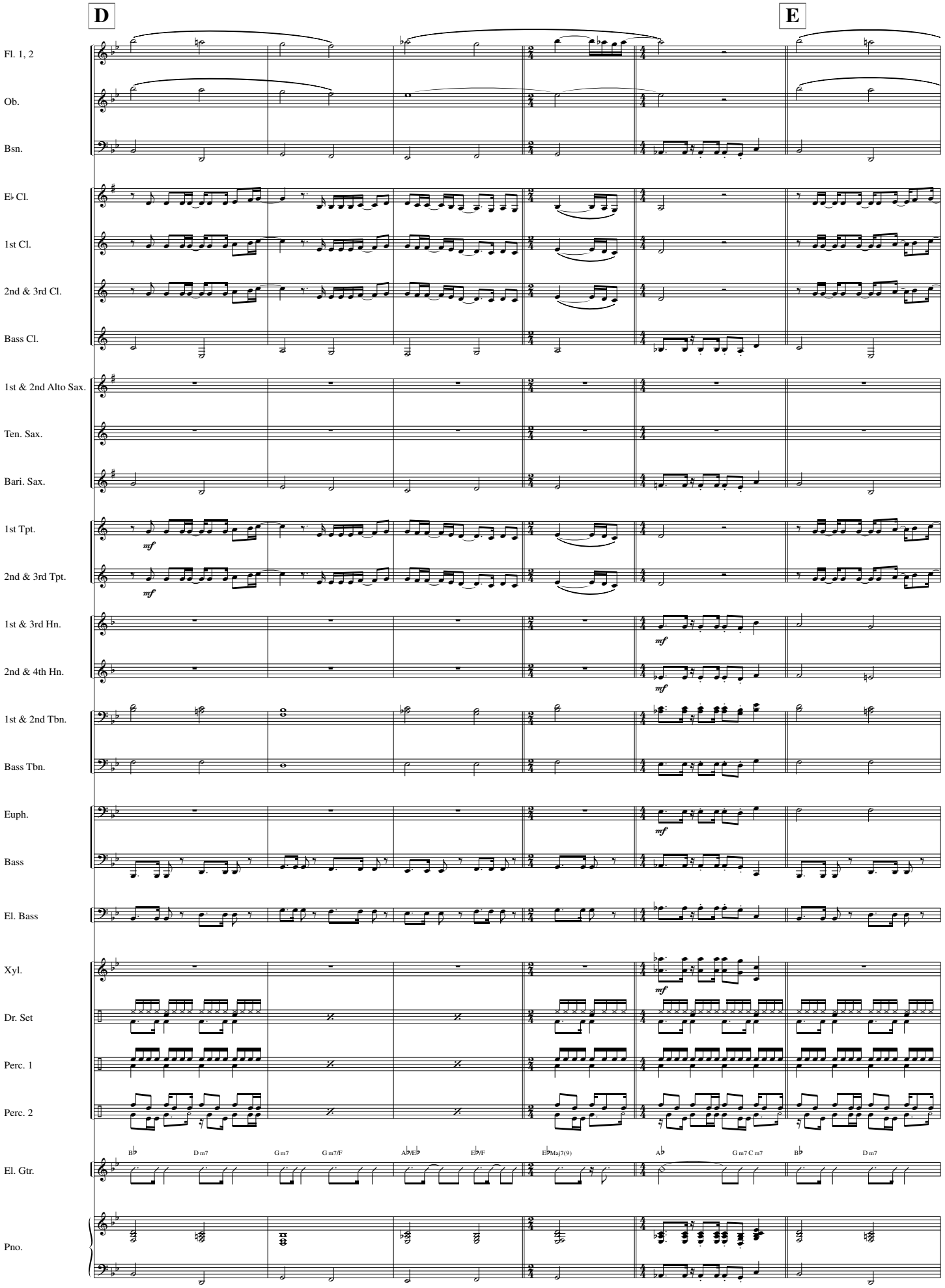

SheetMusicDirect.com Order 11058193 | 1 copy purchased by Rickey Steverson on Jan 03, 2026

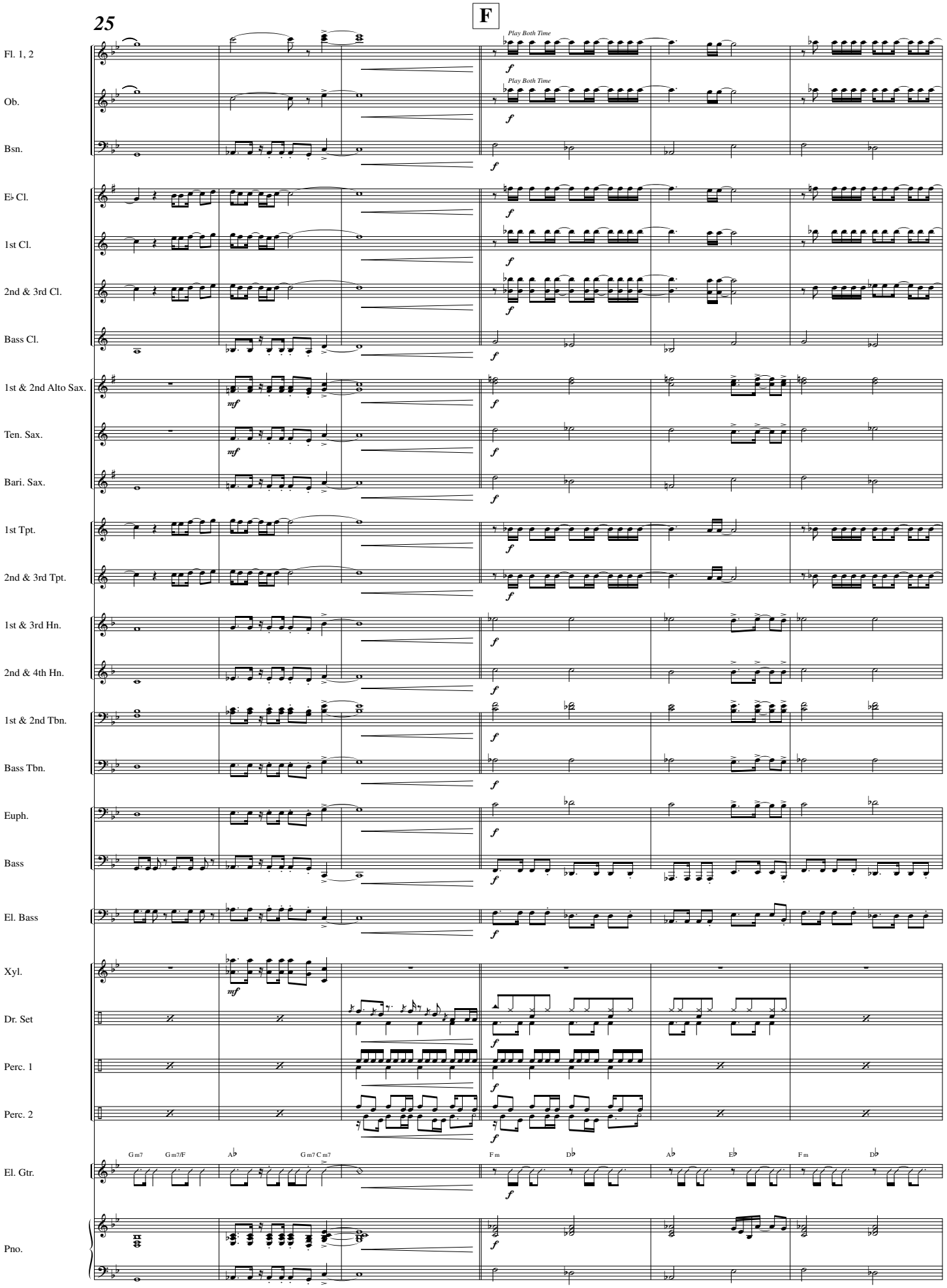

SheetMusicDirect.com Order 11058193 | 1 copy purchased by Rickey Steverson on Jan 03, 2026

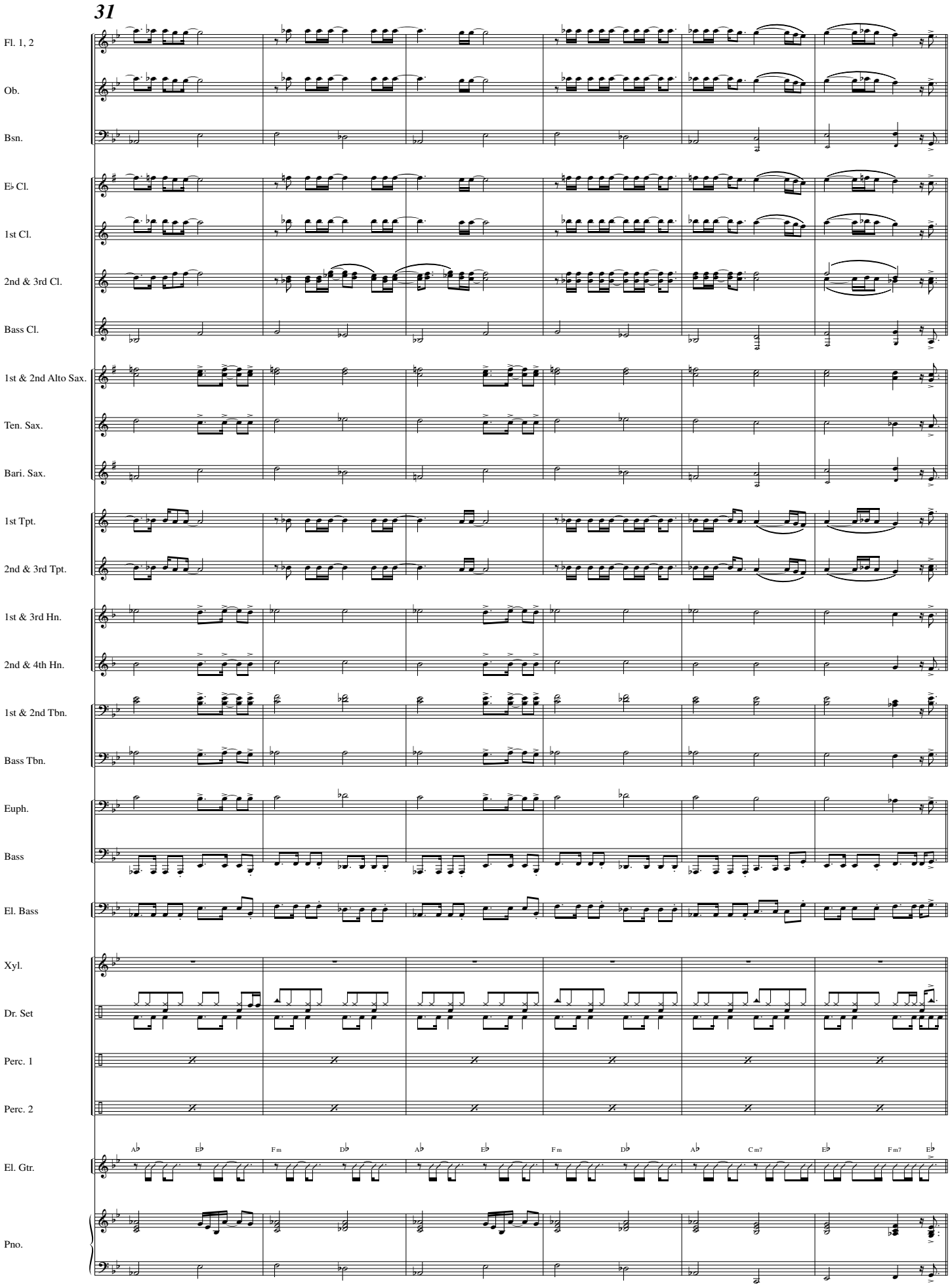

SheetMusicDirect.com Order 11058193 | 1 copy purchased by Rickey Steverson on Jan 03, 2026

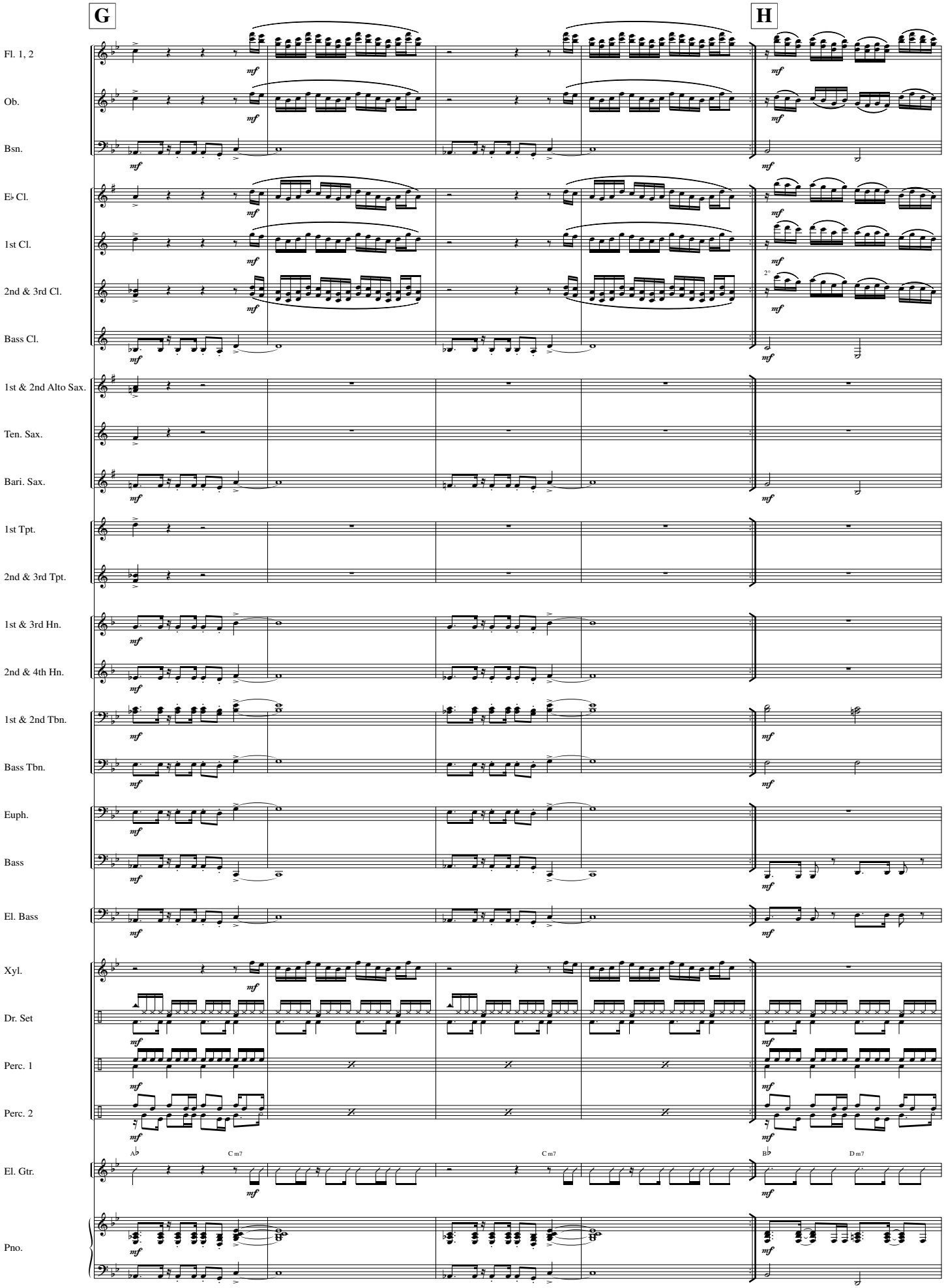

SheetMusicDirect.com Order 11058193 | 1 copy purchased by Rickey Steverson on Jan 03, 2026

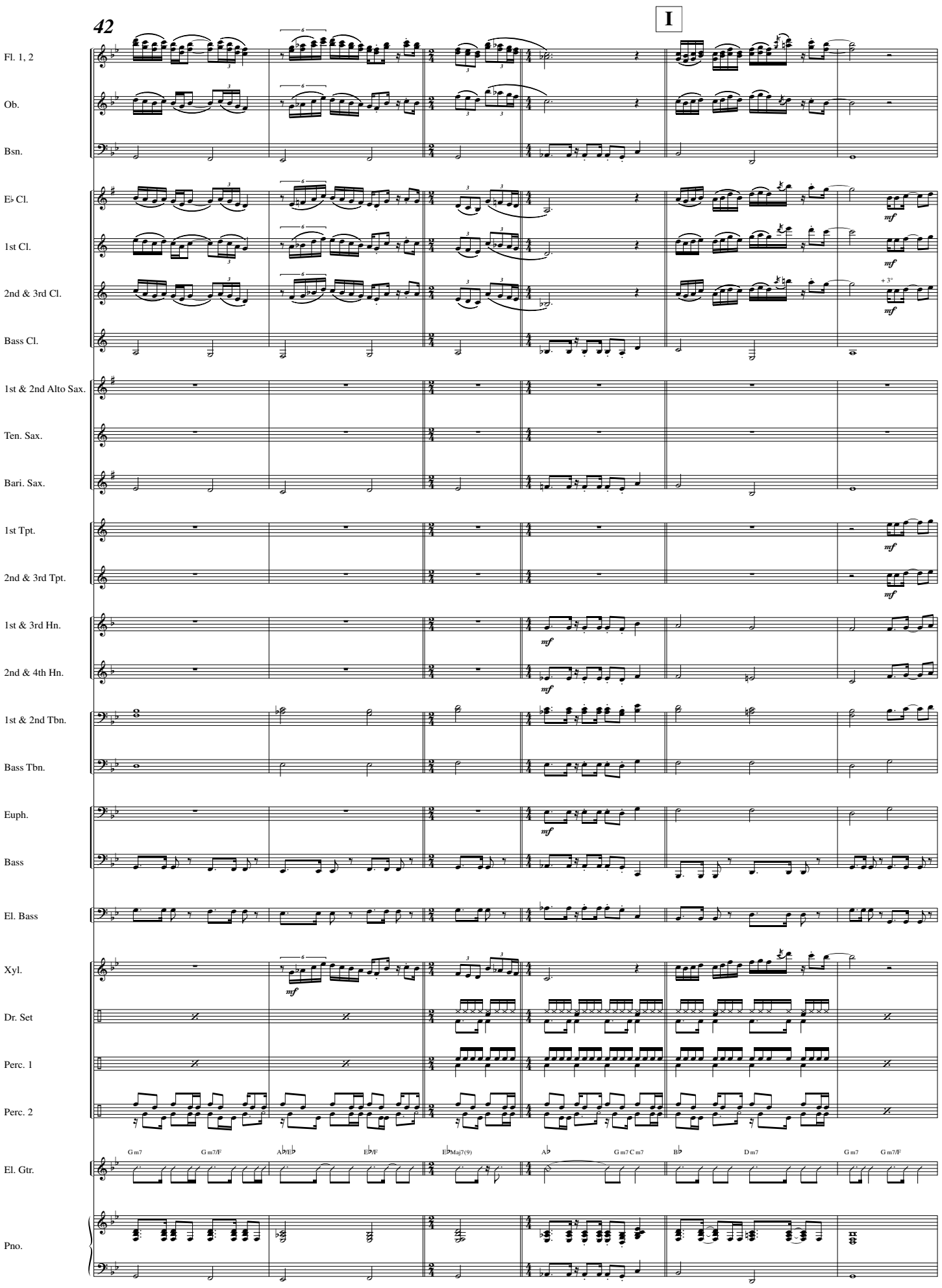

SheetMusicDirect.com Order 11058193 | 1 copy purchased by Rickey Steverson on Jan 03, 2026

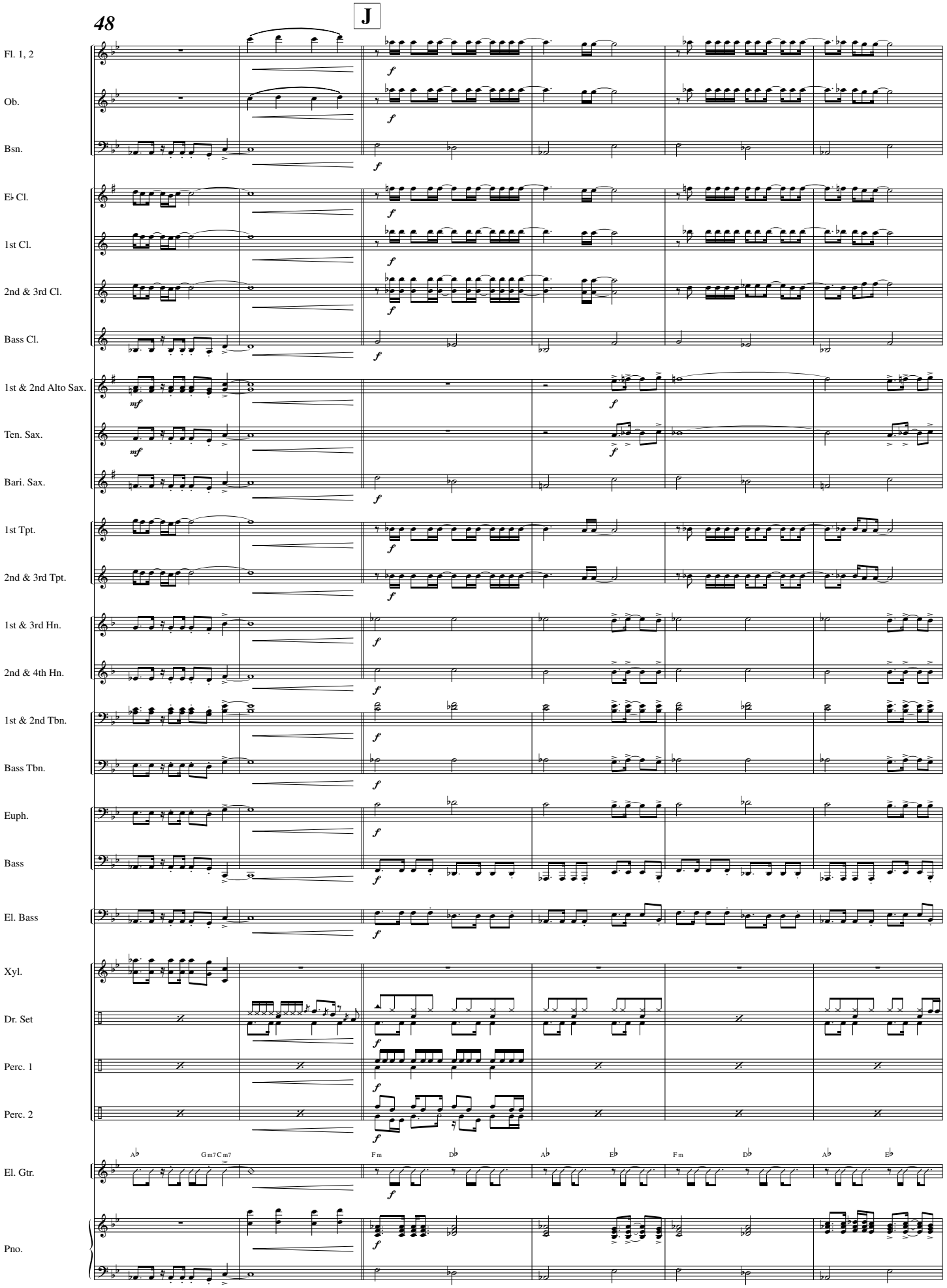

SheetMusicDirect.com Order 11058193 | 1 copy purchased by Rickey Steverson on Jan 03, 2026

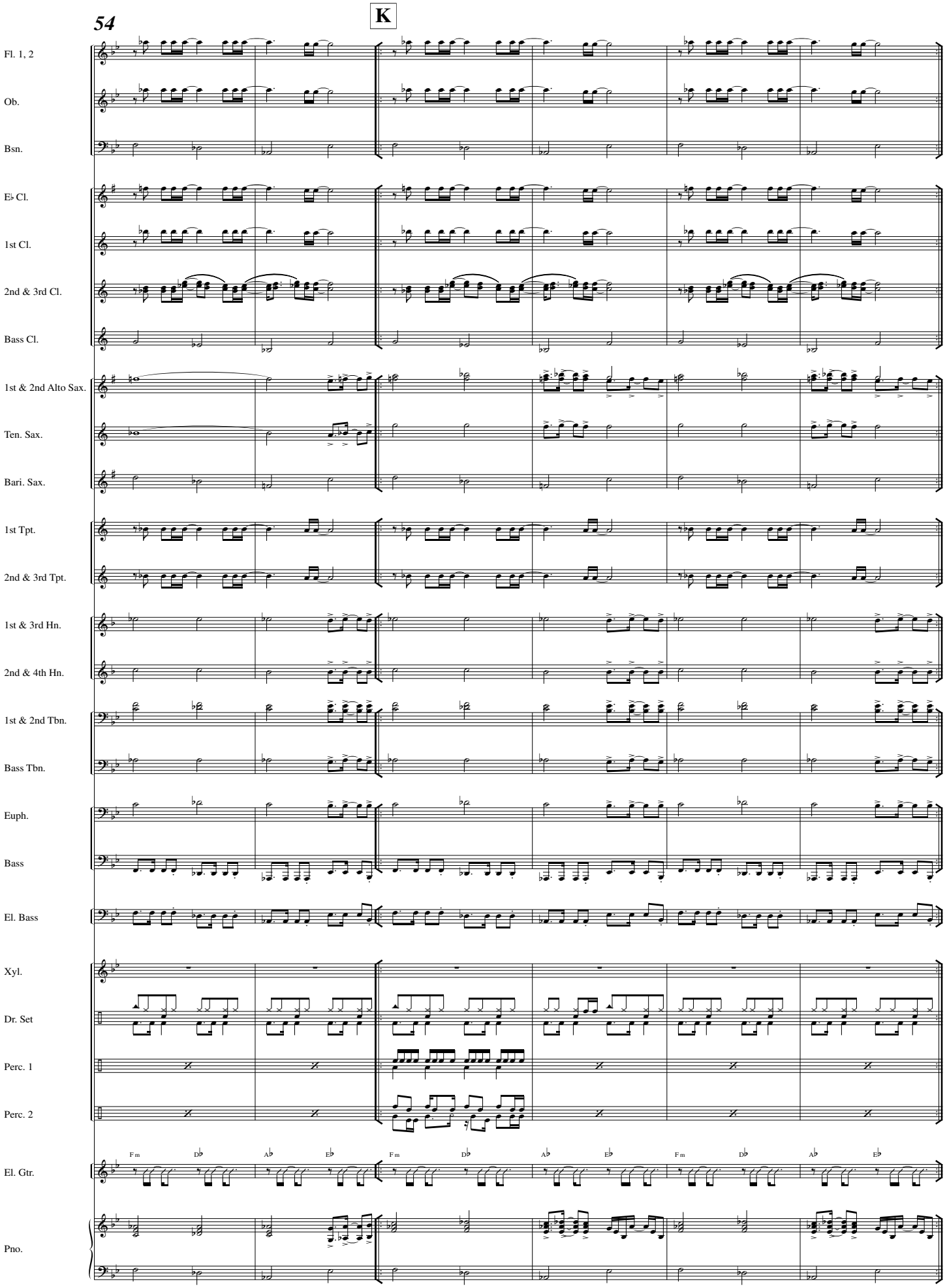

SheetMusicDirect.com Order 11058193 | 1 copy purchased by Rickey Steverson on Jan 03, 2026

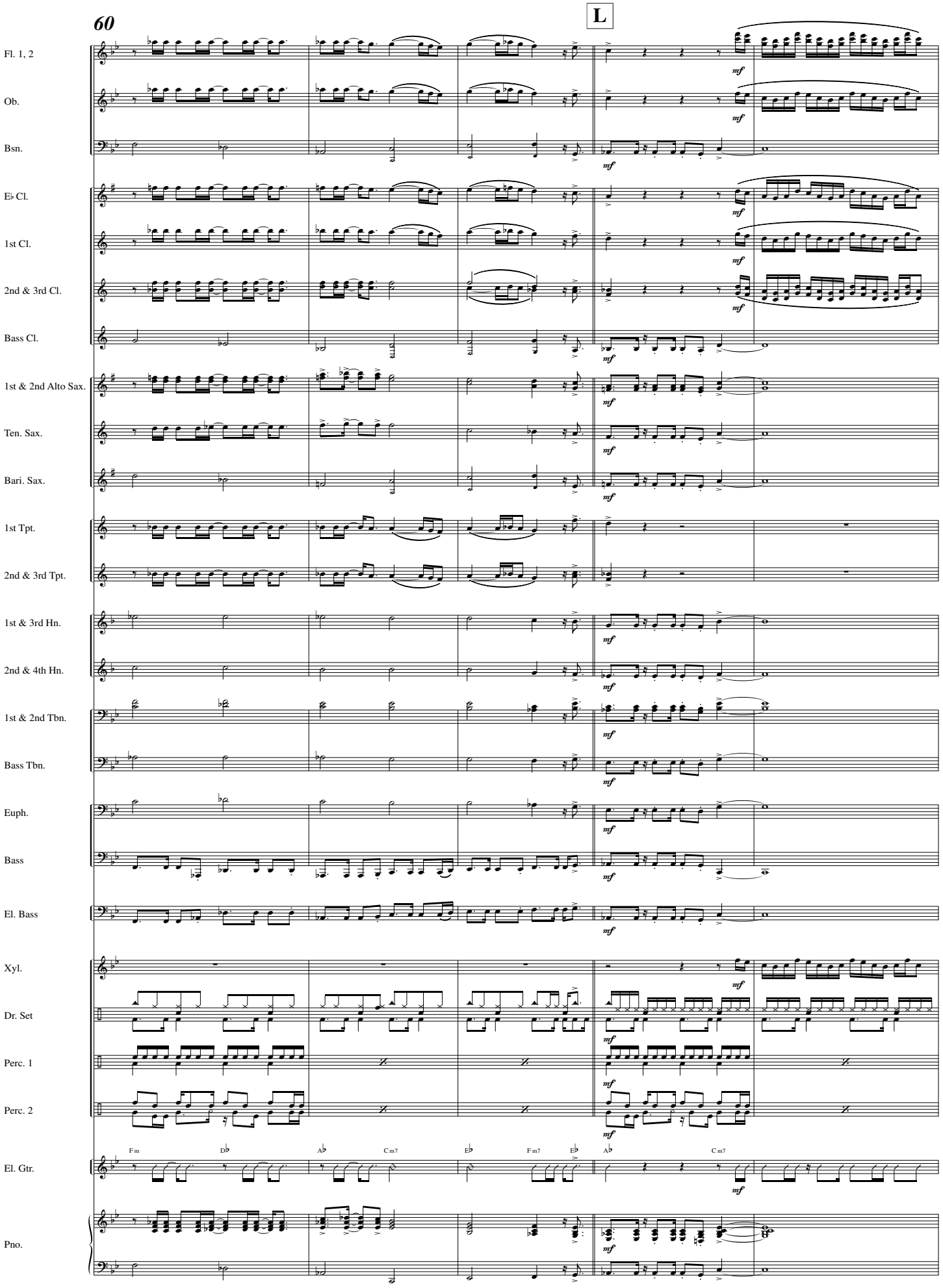

SheetMusicDirect.com Order 11058193 | 1 copy purchased by Rickey Steverson on Jan 03, 2026

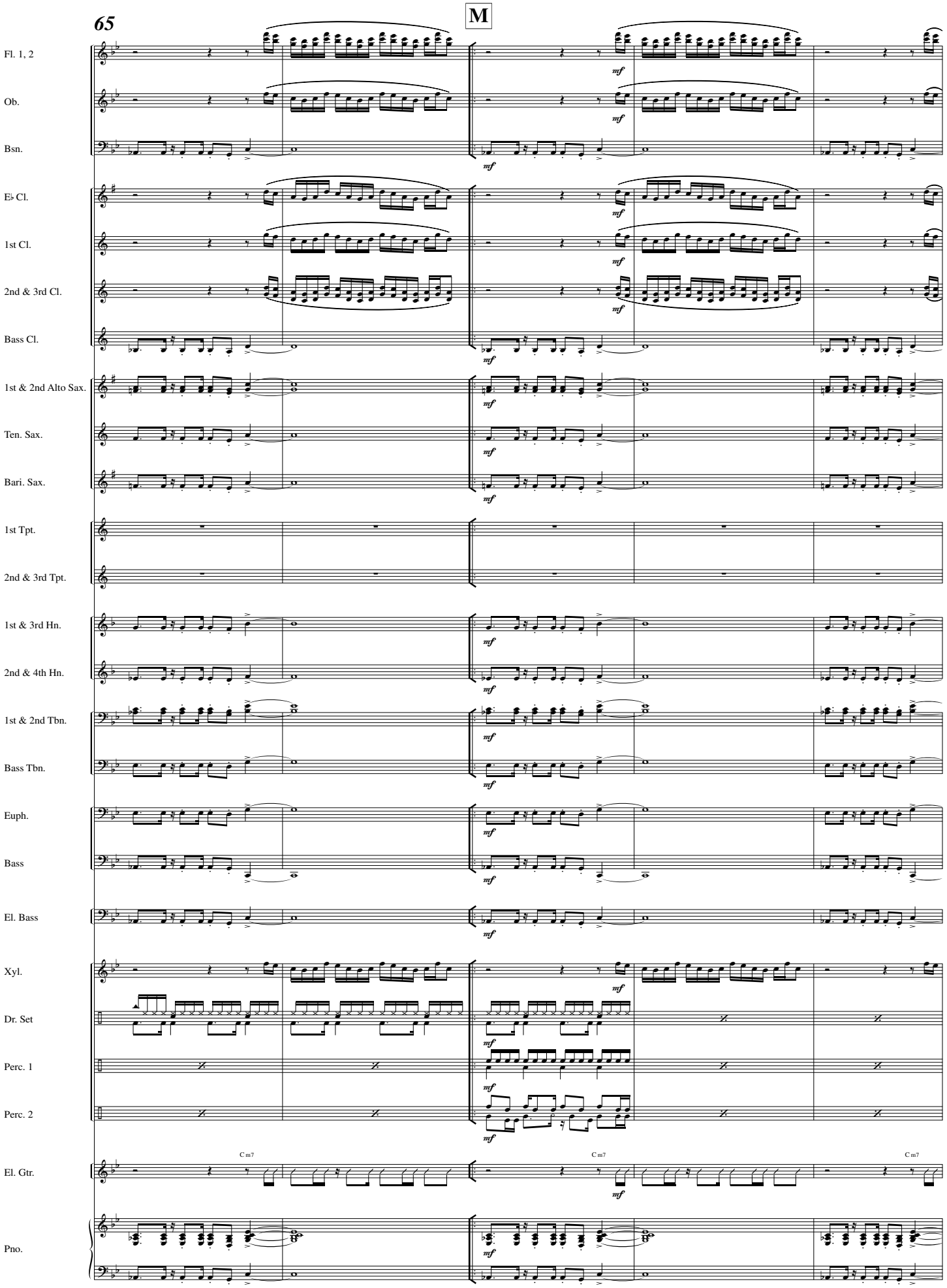

SheetMusicDirect.com Order 11058193 | 1 copy purchased by Rickey Steverson on Jan 03, 2026

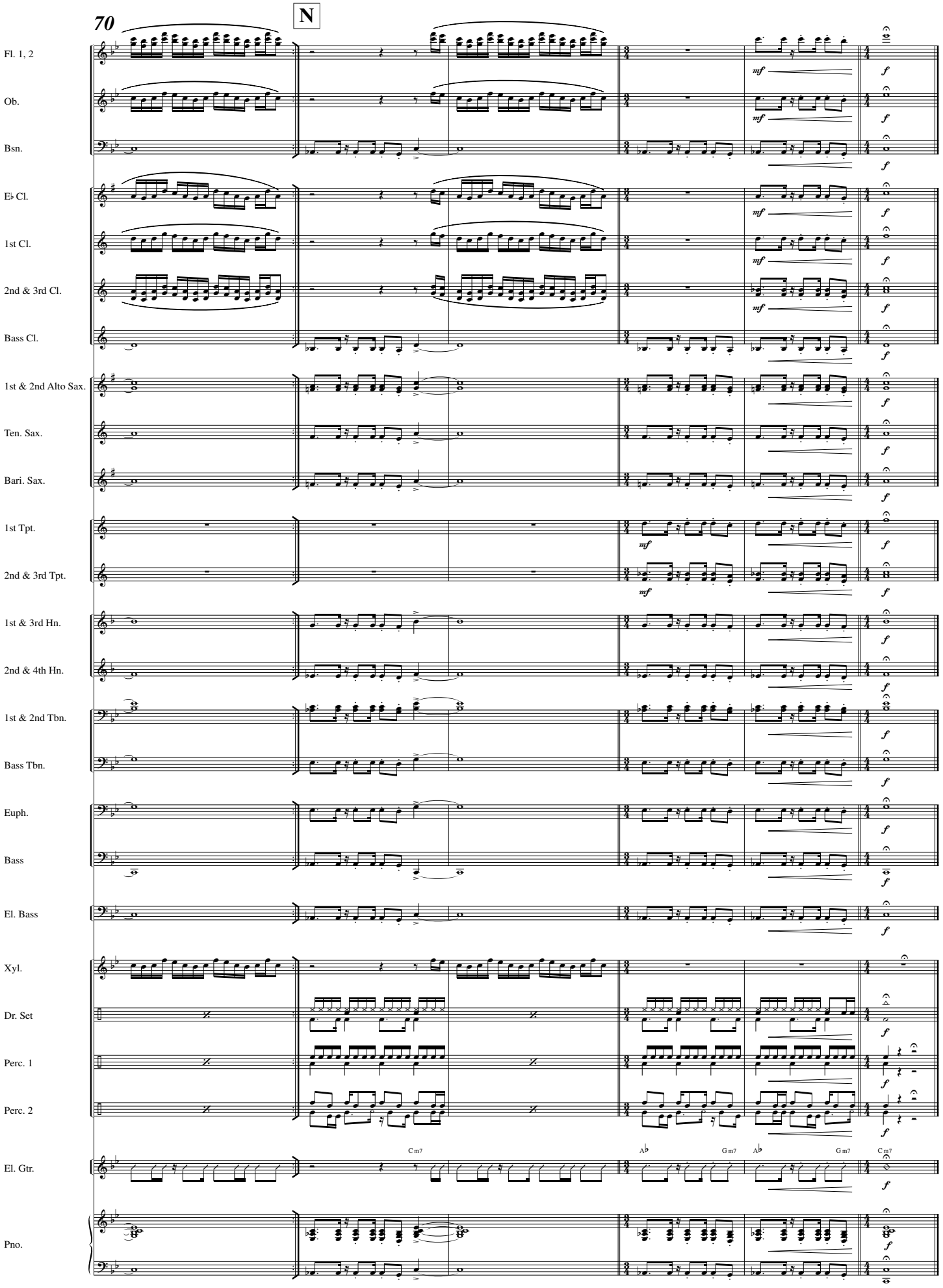

SheetMusicDirect.com Order 11058193 | 1 copy purchased by Rickey Steverson on Jan 03, 2026

Flute 1

Africa

Performed by Toto

D. Paich/J. Porcaro
arr. Lorenzo Bocci

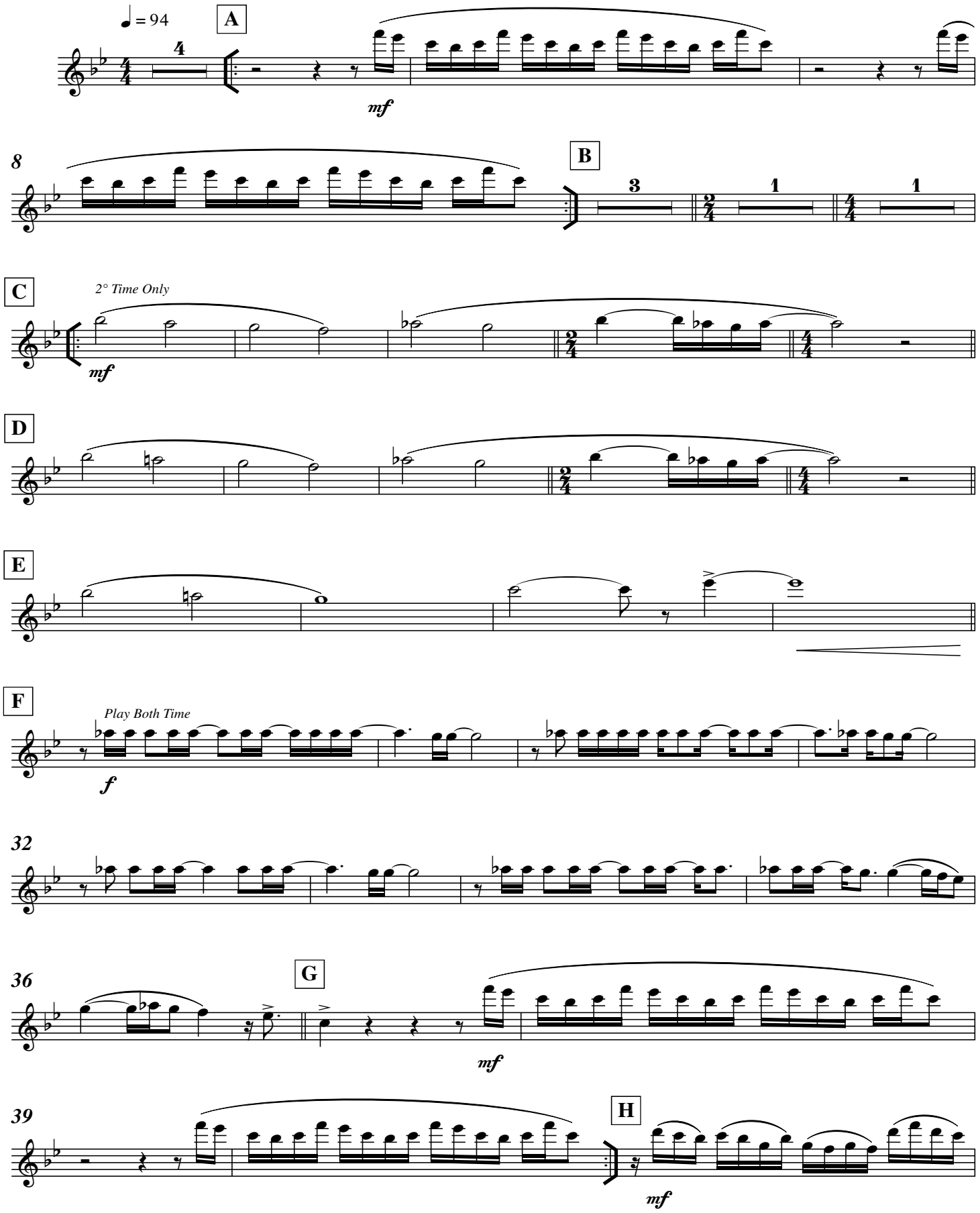

Copyright © 1982 Hudmar Publishing Co., Inc., Universal Music Corp. and PW 3 ASCAP Songs All Rights for Hudmar Publishing Co., Inc.
Controlled and Administered by Spirit Two Music, Inc. All Rights for PW 3 ASCAP Songs Administered by Universal Music Corp.
All Rights Reserved Used by Permission

SheetMusicDirect.com Order 11058193 | 1 copy purchased by Rickey Steverson on Jan 03, 2026

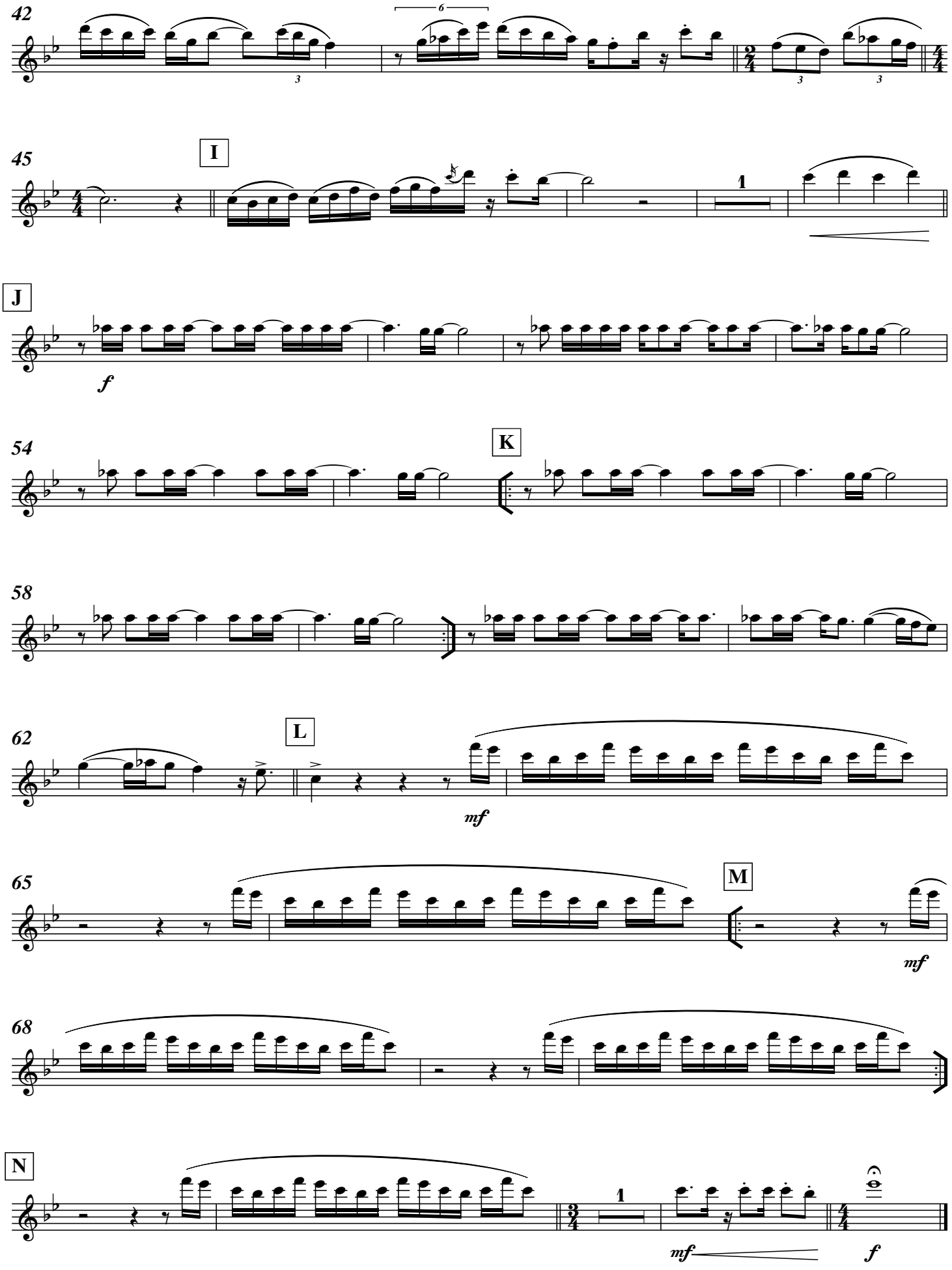

SheetMusicDirect.com Order 11058193 | 1 copy purchased by Rickey Steverson on Jan 03, 2026

Flute 2

Africa

Performed by Toto

D. Paich/J. Porcaro
arr. Lorenzo Bocci

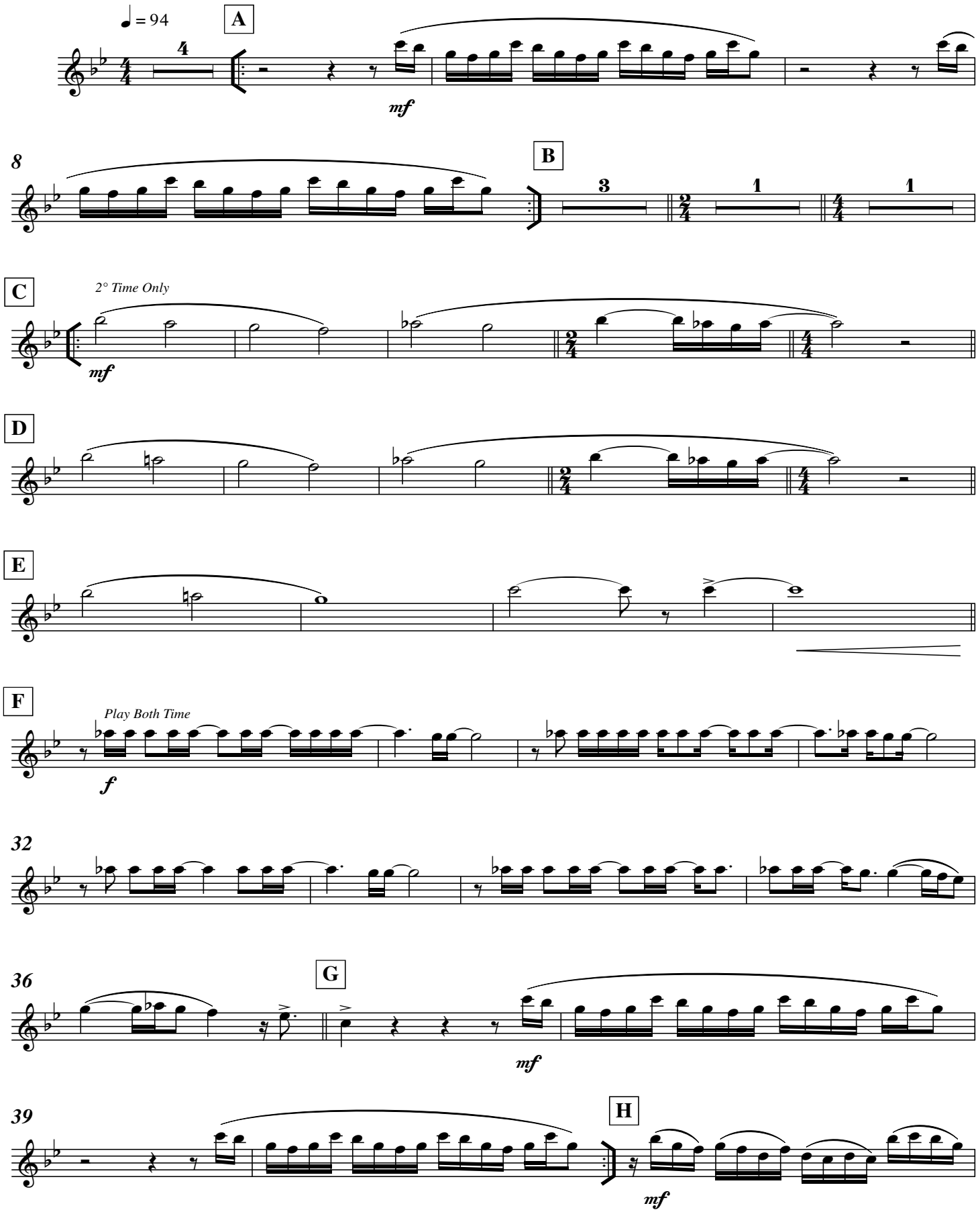

Copyright © 1982 Hudmar Publishing Co., Inc., Universal Music Corp. and PW 3 ASCAP Songs All Rights for Hudmar Publishing Co., Inc.
Controlled and Administered by Spirit Two Music, Inc. All Rights for PW 3 ASCAP Songs Administered by Universal Music Corp.
All Rights Reserved Used by Permission

SheetMusicDirect.com Order 11058193 | 1 copy purchased by Rickey Steverson on Jan 03, 2026

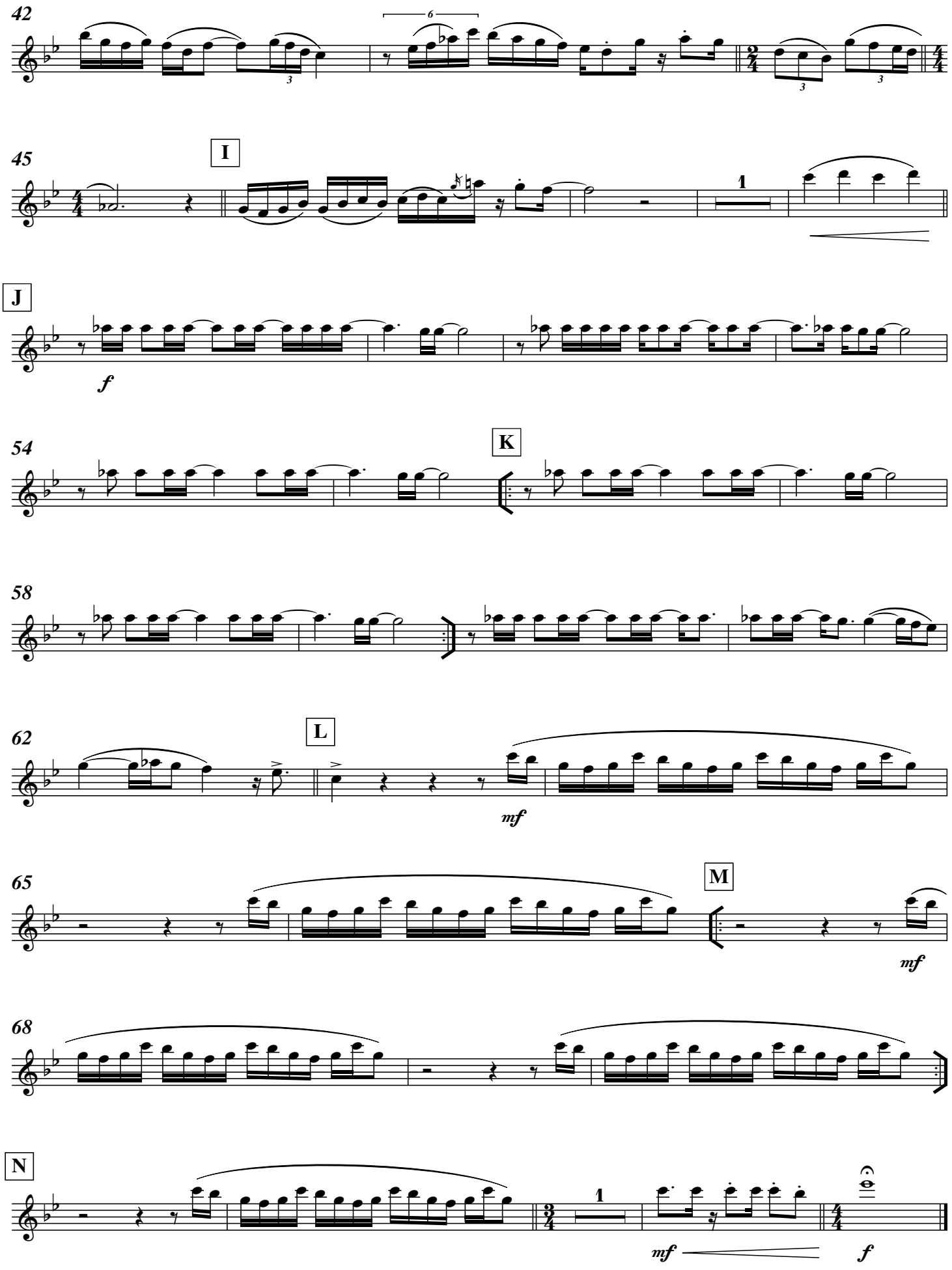

SheetMusicDirect.com Order 11058193 | 1 copy purchased by Rickey Steverson on Jan 03, 2026

Oboe

Africa

Performed by Toto

D. Paich/J. Porcaro
arr. Lorenzo Bocci

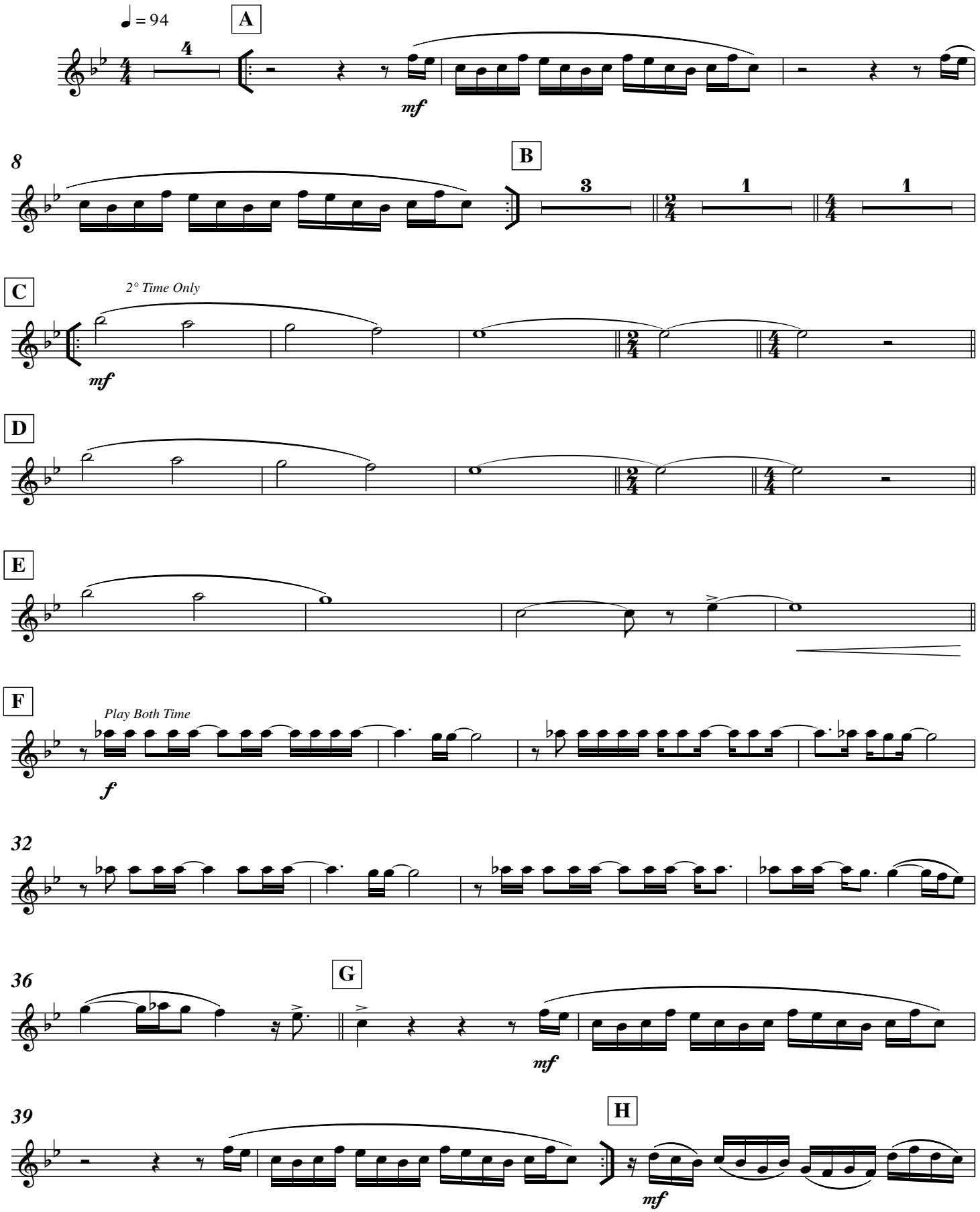

Copyright © 1982 Hudmar Publishing Co., Inc., Universal Music Corp. and PW 3 ASCAP Songs All Rights for Hudmar Publishing Co., Inc.
Controlled and Administered by Spirit Two Music, Inc. All Rights for PW 3 ASCAP Songs Administered by Universal Music Corp.
All Rights Reserved Used by Permission

SheetMusicDirect.com Order 11058193 | 1 copy purchased by Rickey Steverson on Jan 03, 2026

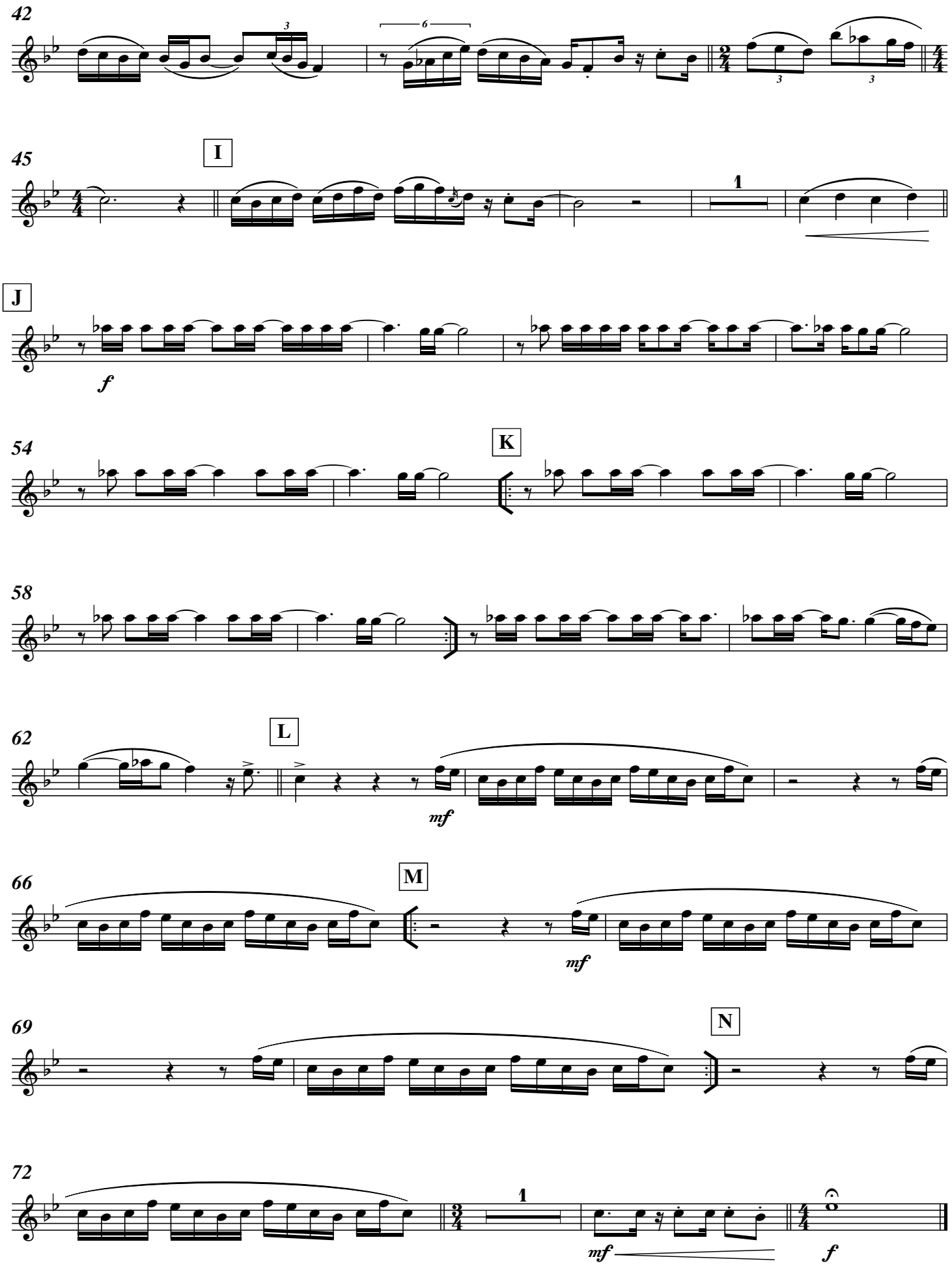

SheetMusicDirect.com Order 11058193 | 1 copy purchased by Rickey Steverson on Jan 03, 2026

Bassoon

Africa

Performed by Toto

D. Paich/J. Porcaro
arr. Lorenzo Bocci

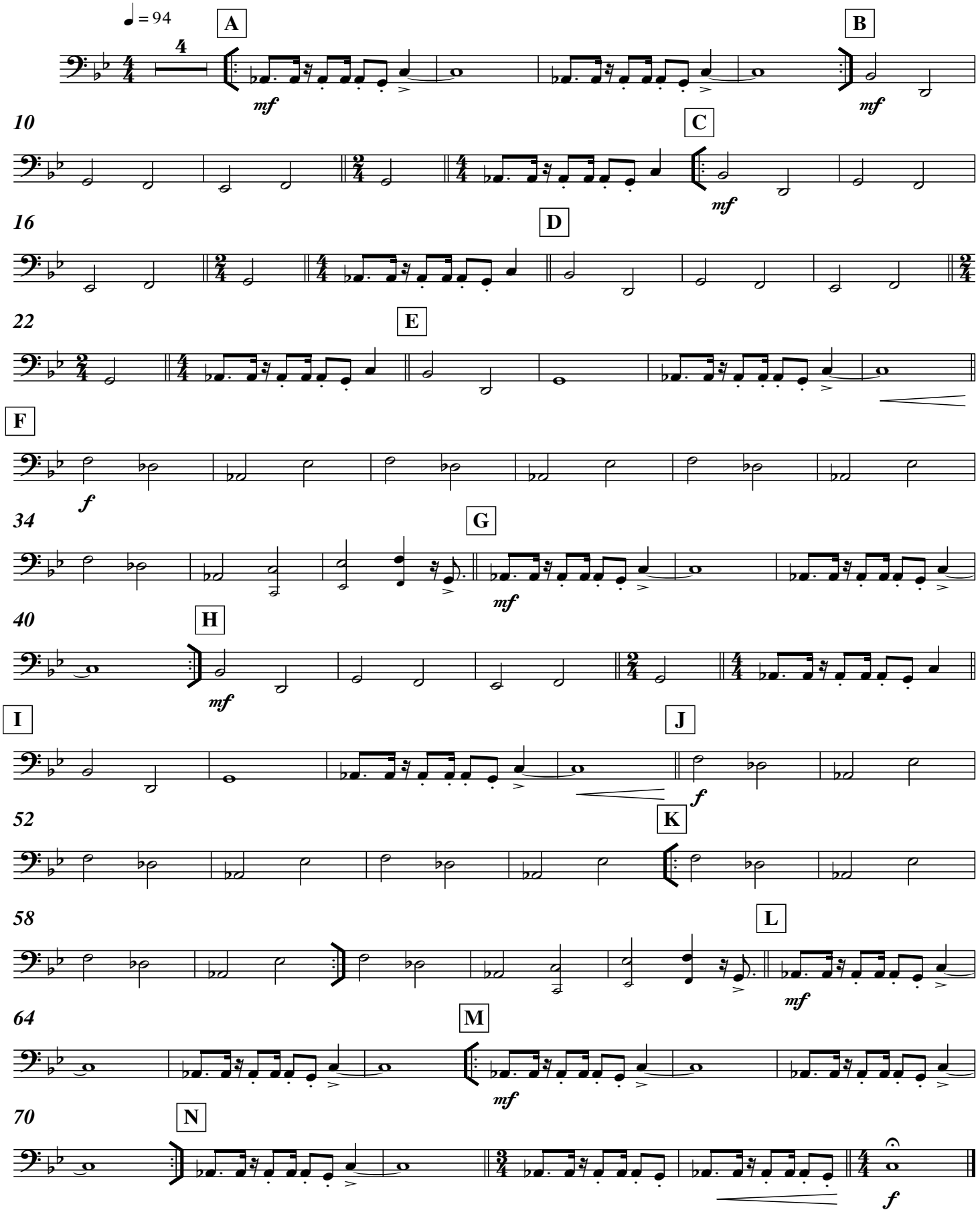

Copyright © 1982 Hudmar Publishing Co., Inc., Universal Music Corp. and PW 3 ASCAP Songs All Rights for Hudmar Publishing Co., Inc.
Controlled and Administered by Spirit Two Music, Inc. All Rights for PW 3 ASCAP Songs Administered by Universal Music Corp.
All Rights Reserved Used by Permission

SheetMusicDirect.com Order 11058193 | 1 copy purchased by Rickey Steverson on Jan 03, 2026

Clarinet
in E♭

Africa

Performed by Toto

D. Paich/J. Porcaro
arr. Lorenzo Bocci

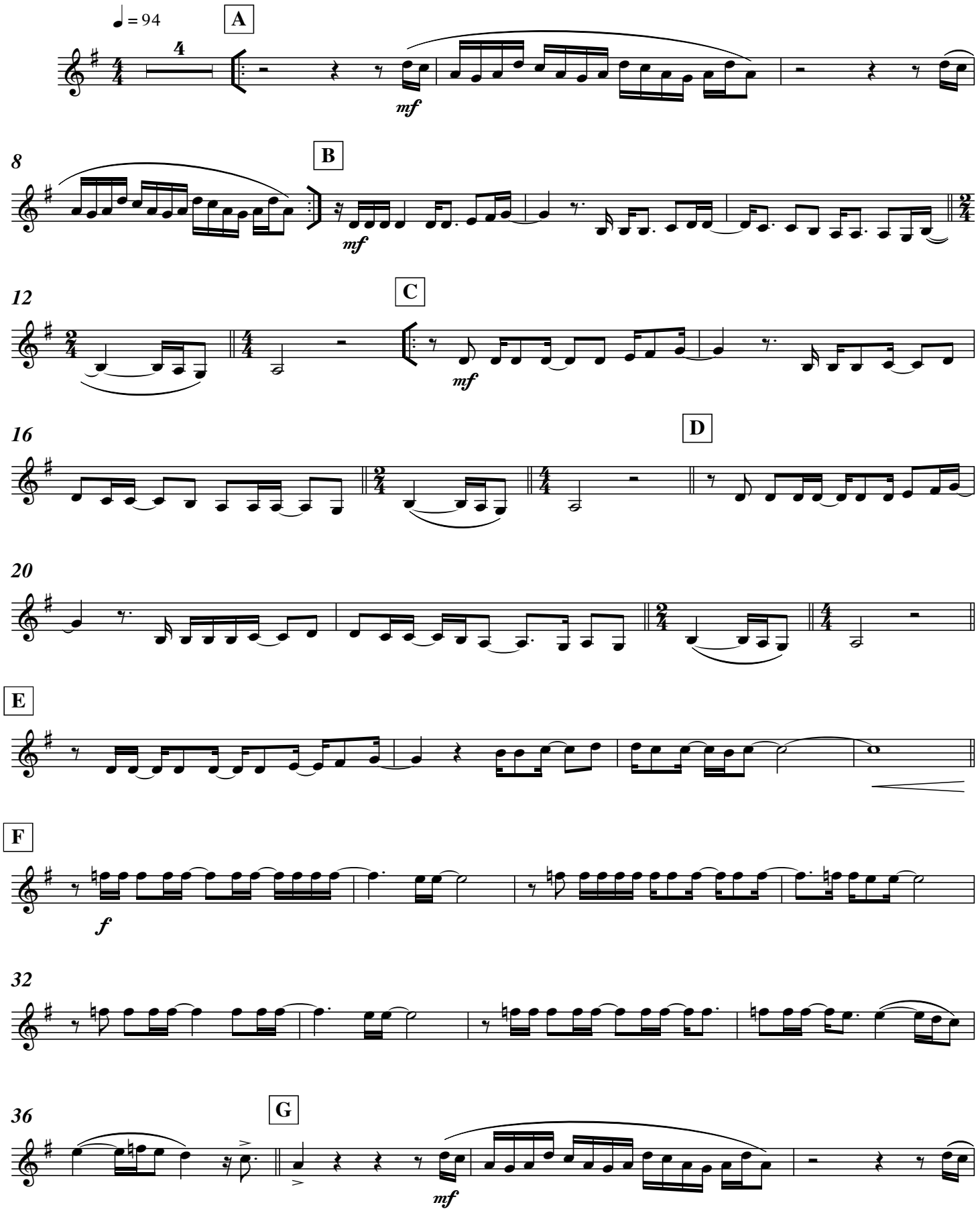

Copyright © 1982 Hudmar Publishing Co., Inc., Universal Music Corp. and PW 3 ASCAP Songs All Rights for Hudmar Publishing Co., Inc.
Controlled and Administered by Spirit Two Music, Inc. All Rights for PW 3 ASCAP Songs Administered by Universal Music Corp.
All Rights Reserved Used by Permission

SheetMusicDirect.com Order 11058193 | 1 copy purchased by Rickey Steverson on Jan 03, 2026

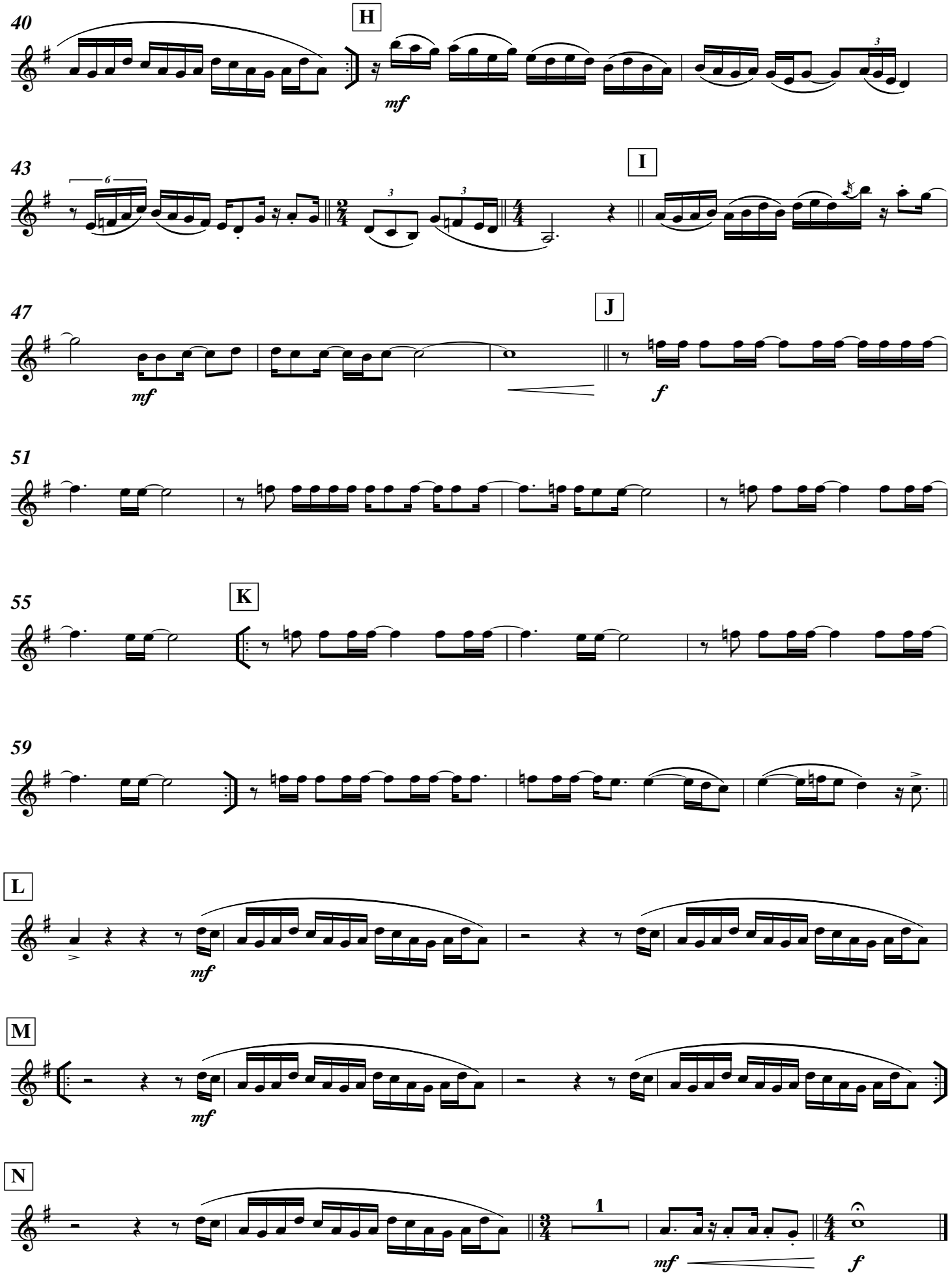

SheetMusicDirect.com Order 11058193 | 1 copy purchased by Rickey Steverson on Jan 03, 2026

1st Clarinet
in B♭

Africa

Performed by Toto

D. Paich/J. Porcaro
arr. Lorenzo Bocci

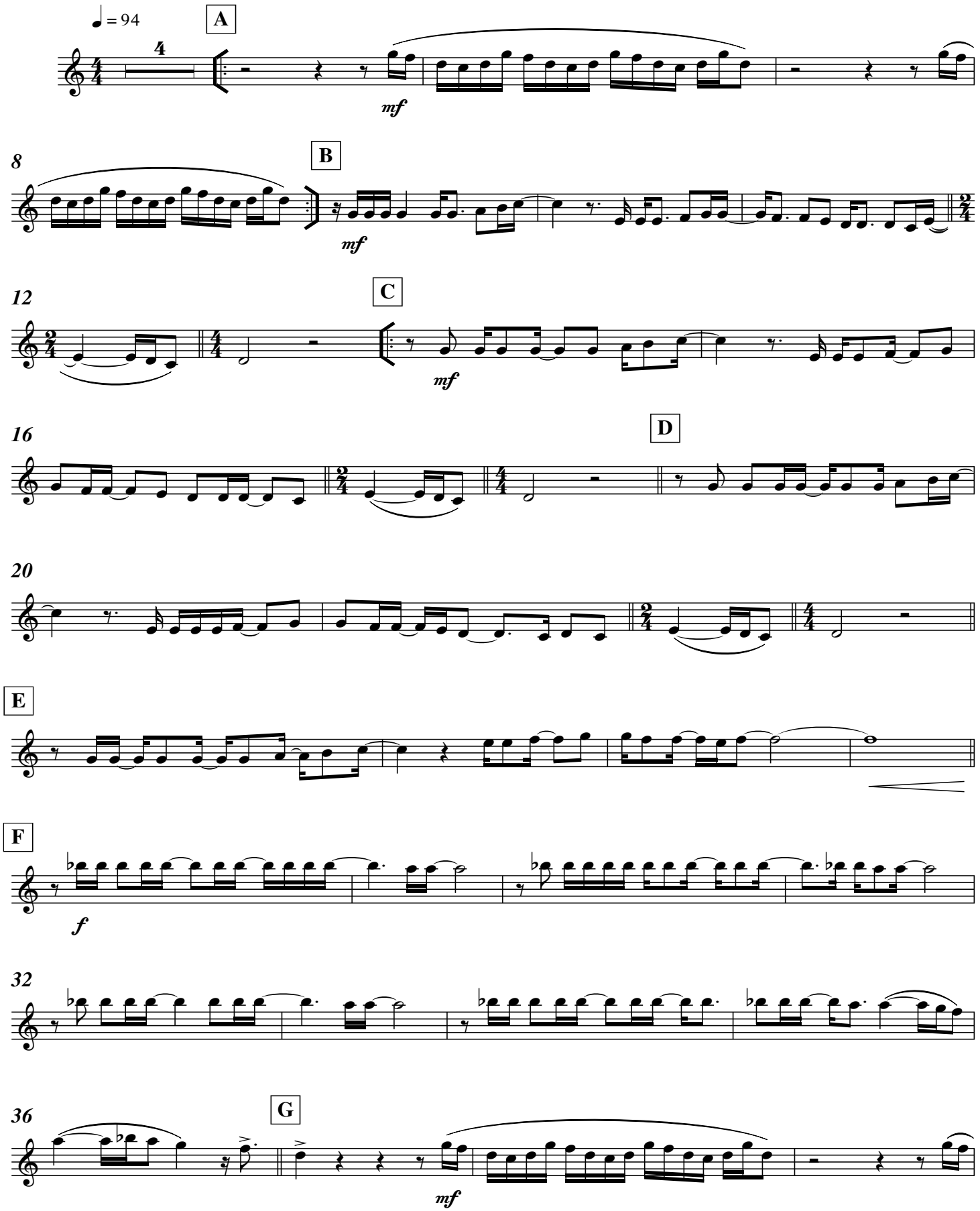

Copyright © 1982 Hudmar Publishing Co., Inc., Universal Music Corp. and PW 3 ASCAP Songs All Rights for Hudmar Publishing Co., Inc.
Controlled and Administered by Spirit Two Music, Inc. All Rights for PW 3 ASCAP Songs Administered by Universal Music Corp.
All Rights Reserved Used by Permission

SheetMusicDirect.com Order 11058193 | 1 copy purchased by Rickey Steverson on Jan 03, 2026

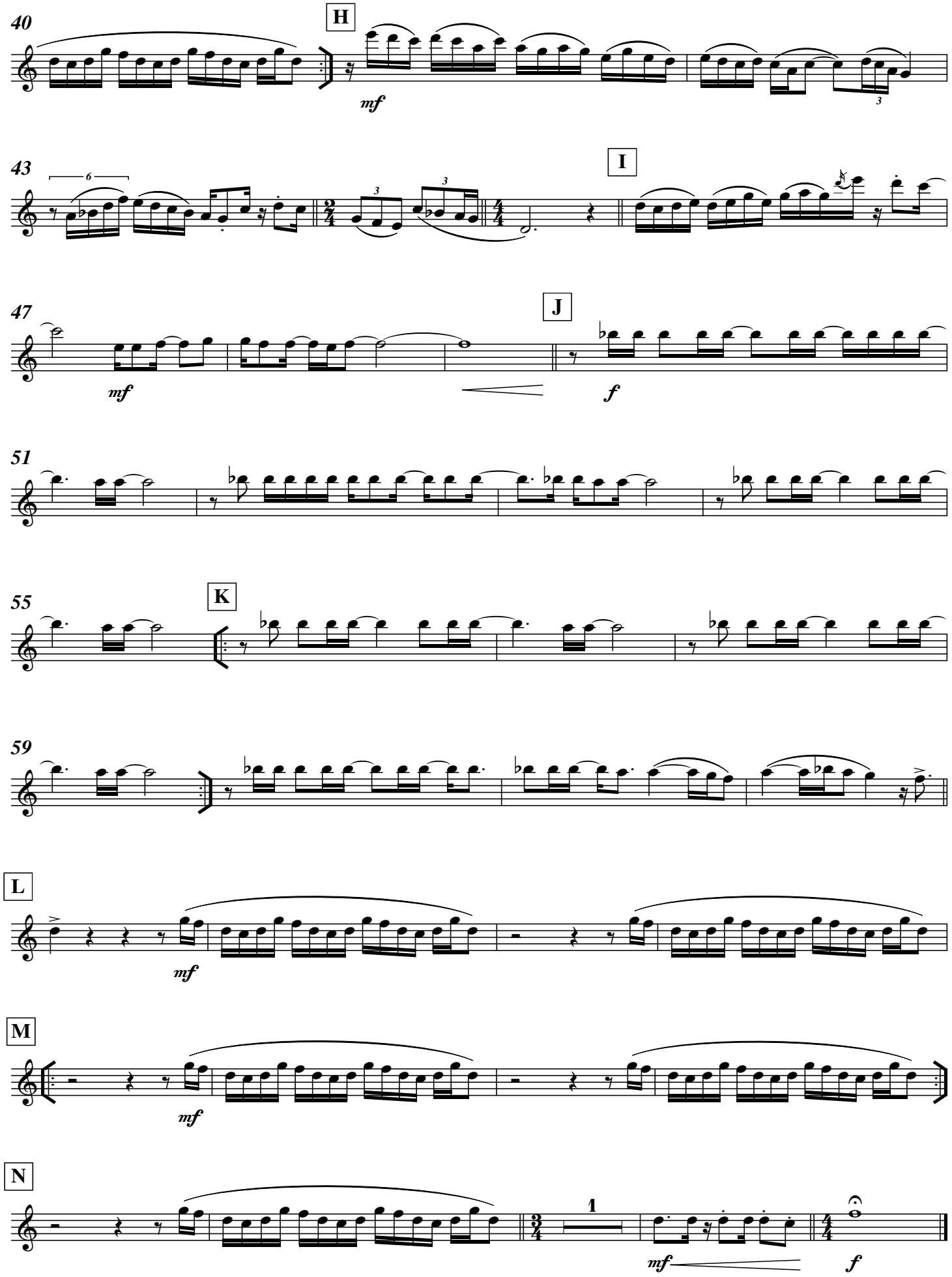

SheetMusicDirect.com Order 11058193 | 1 copy purchased by Rickey Steverson on Jan 03, 2026

2nd Clarinet
in B♭

Africa

Performed by Toto

D. Paich/J. Porcaro
arr. Lorenzo Bocci

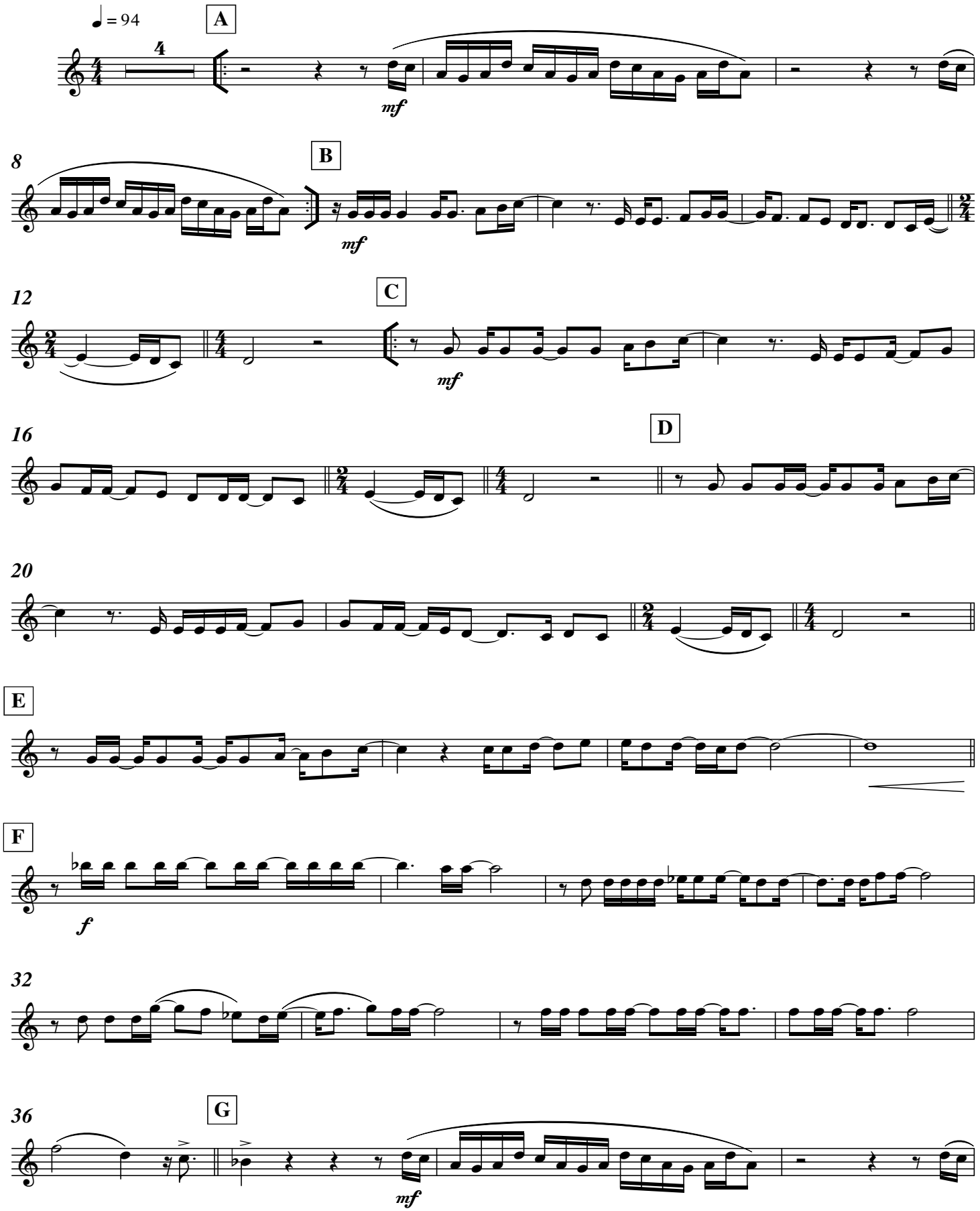

Copyright © 1982 Hudmar Publishing Co., Inc., Universal Music Corp. and PW 3 ASCAP Songs All Rights for Hudmar Publishing Co., Inc.
Controlled and Administered by Spirit Two Music, Inc. All Rights for PW 3 ASCAP Songs Administered by Universal Music Corp.
All Rights Reserved Used by Permission

SheetMusicDirect.com Order 11058193 | 1 copy purchased by Rickey Steverson on Jan 03, 2026

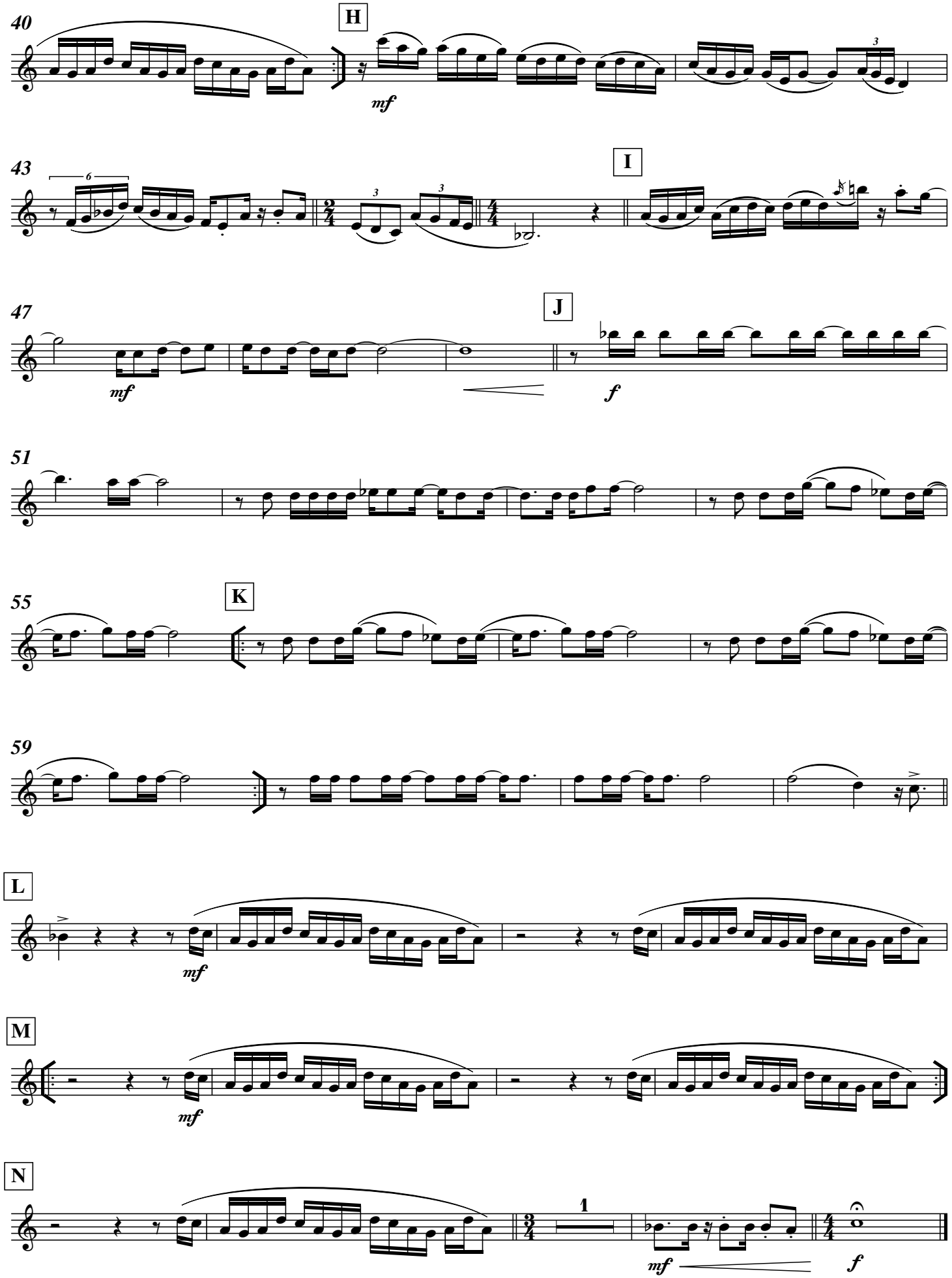

SheetMusicDirect.com Order 11058193 | 1 copy purchased by Rickey Steverson on Jan 03, 2026

3rd Clarinet
in B♭

Africa

Performed by Toto

D. Paich/J. Porcaro
arr. Lorenzo Bocci

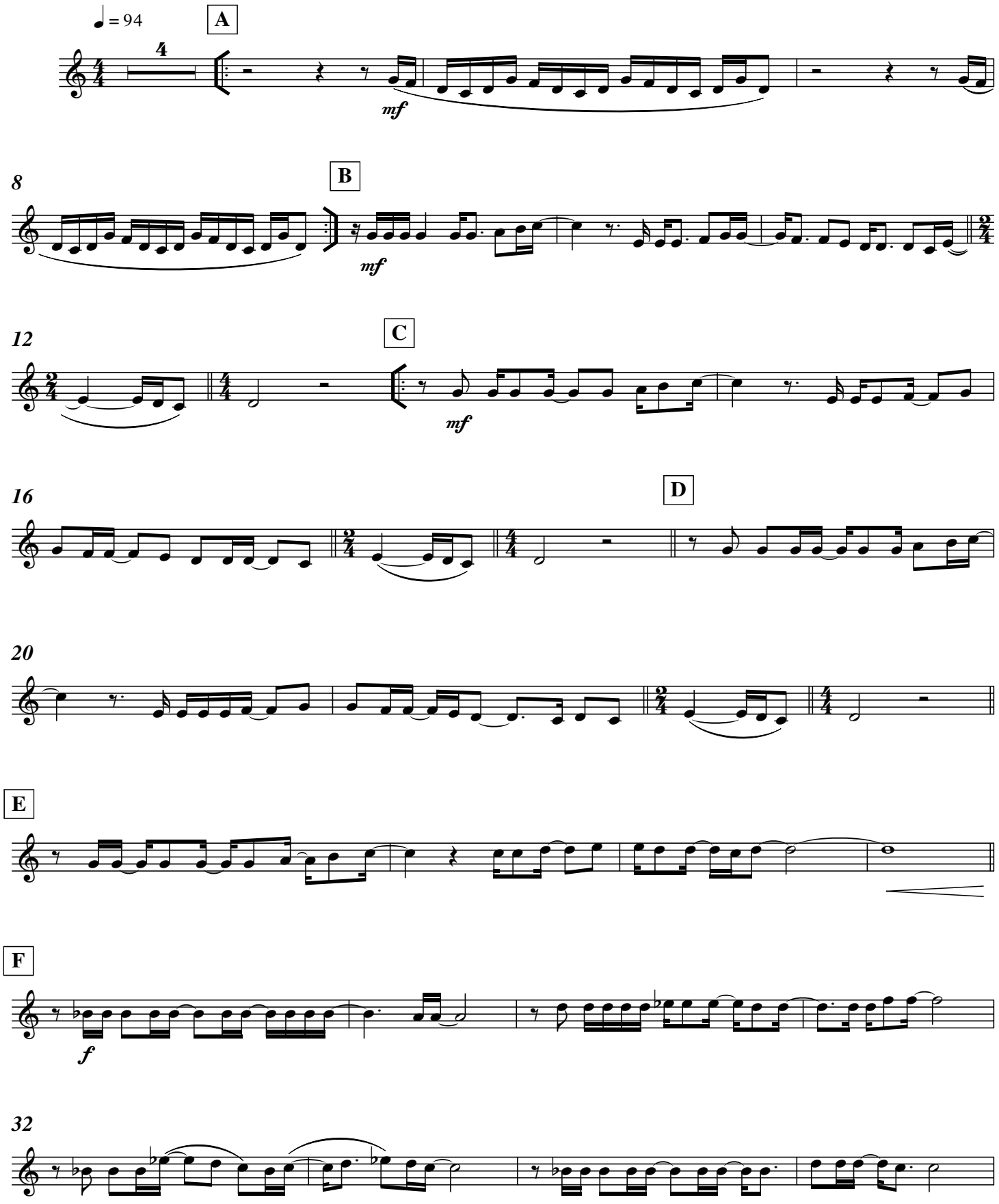

Copyright © 1982 Hudmar Publishing Co., Inc., Universal Music Corp. and PW 3 ASCAP Songs All Rights for Hudmar Publishing Co., Inc.
Controlled and Administered by Spirit Two Music, Inc. All Rights for PW 3 ASCAP Songs Administered by Universal Music Corp.
All Rights Reserved Used by Permission

SheetMusicDirect.com Order 11058193 | 1 copy purchased by Rickey Steverson on Jan 03, 2026

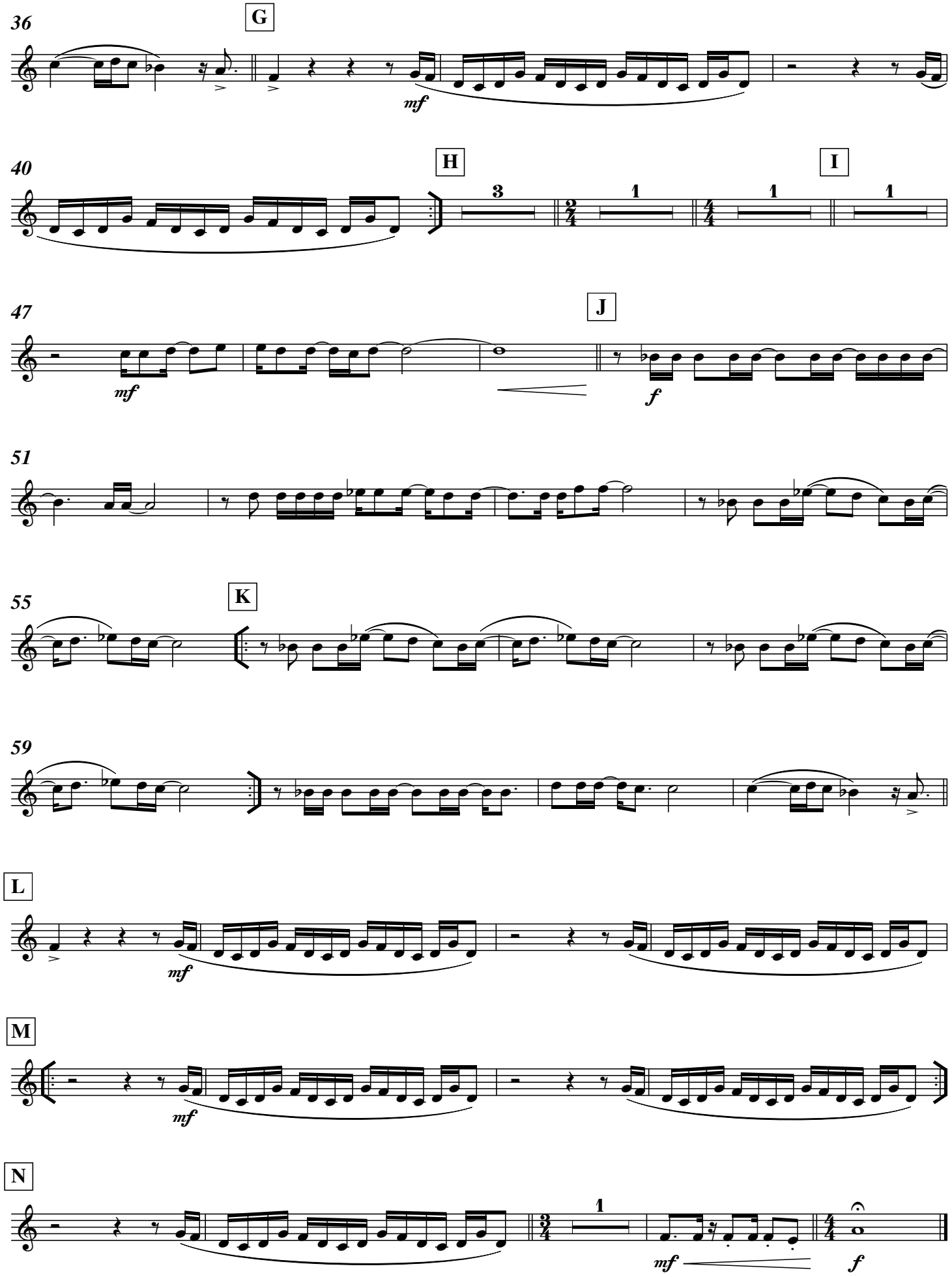

SheetMusicDirect.com Order 11058193 | 1 copy purchased by Rickey Steverson on Jan 03, 2026

Bass Clarinet
in B♭

Africa

Performed by Toto

D. Paich/J. Porcaro
arr. Lorenzo Bocci

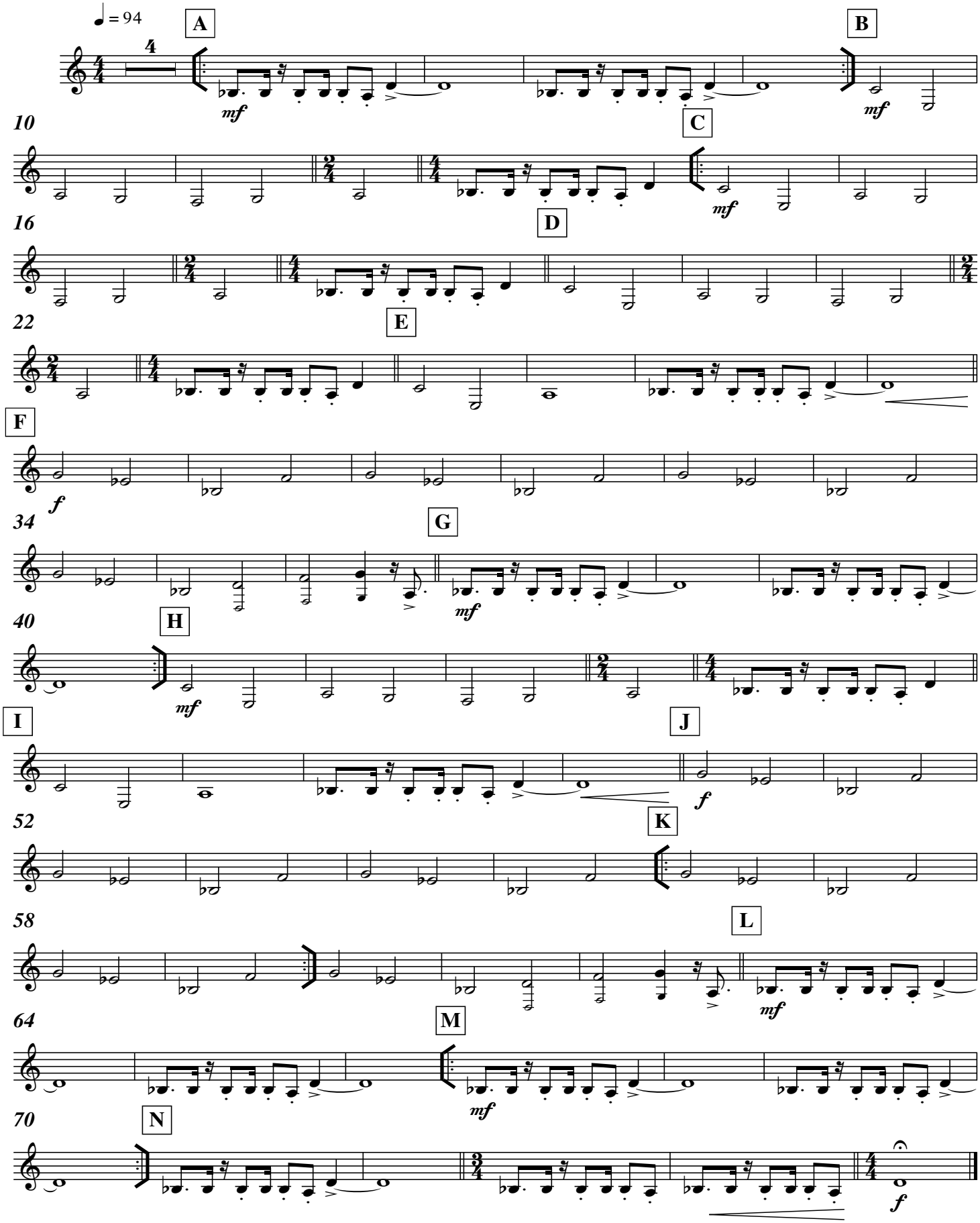

Copyright © 1982 Hudmar Publishing Co., Inc., Universal Music Corp. and PW 3 ASCAP Songs All Rights for Hudmar Publishing Co., Inc.
Controlled and Administered by Spirit Two Music, Inc. All Rights for PW 3 ASCAP Songs Administered by Universal Music Corp.
All Rights Reserved Used by Permission

SheetMusicDirect.com Order 11058193 | 1 copy purchased by Rickey Steverson on Jan 03, 2026

1st Alto Saxophone
in E♭

Africa

Performed by Toto

D. Paich/J. Porcaro
arr. Lorenzo Bocci

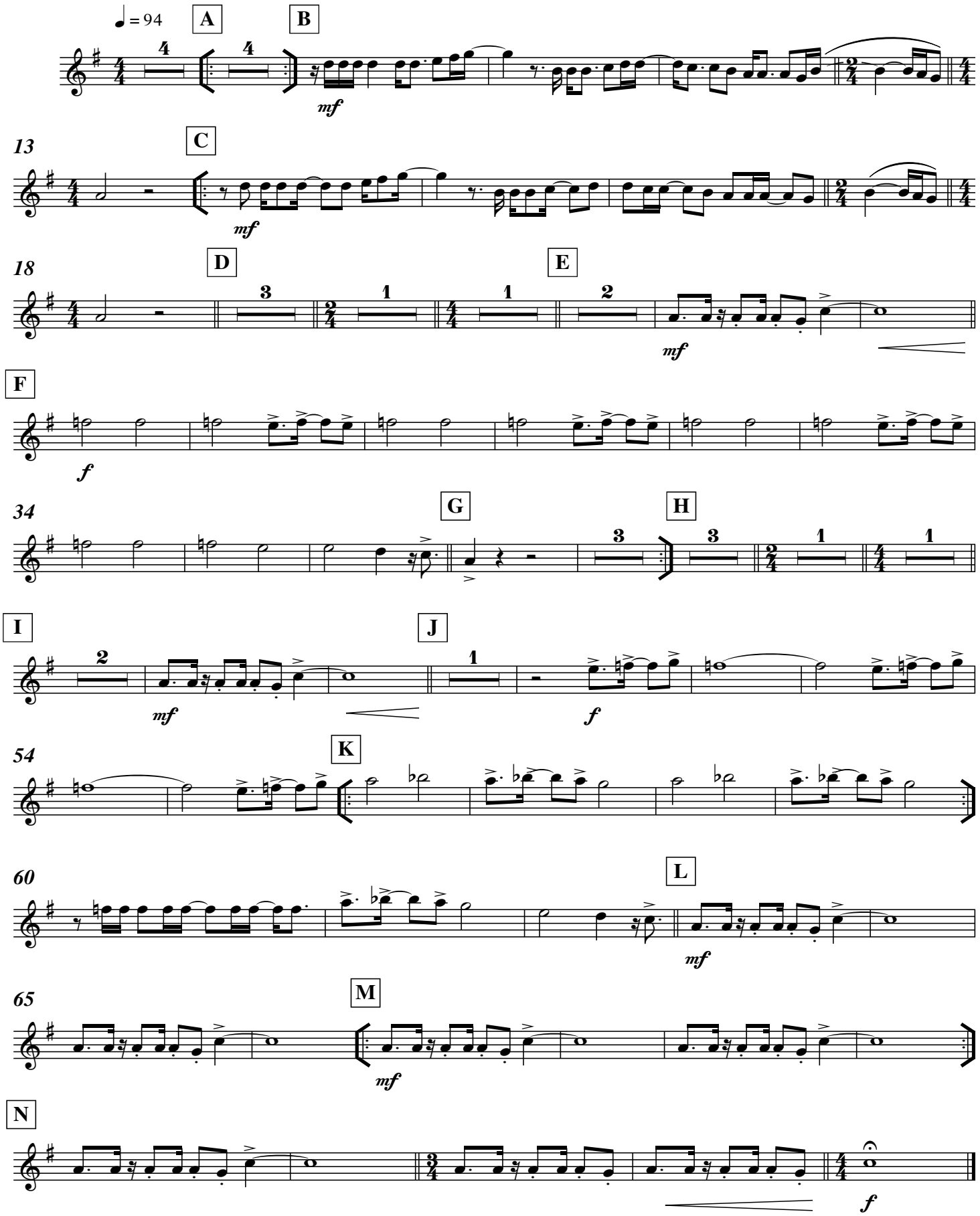

Copyright © 1982 Hudmar Publishing Co., Inc., Universal Music Corp. and PW 3 ASCAP Songs All Rights for Hudmar Publishing Co., Inc.
Controlled and Administered by Spirit Two Music, Inc. All Rights for PW 3 ASCAP Songs Administered by Universal Music Corp.
All Rights Reserved Used by Permission

SheetMusicDirect.com Order 11058193 | 1 copy purchased by Rickey Steverson on Jan 03, 2026

2nd Alto Saxophone
in E♭

Africa

Performed by Toto

D. Paich/J. Porcaro
arr. Lorenzo Bocci

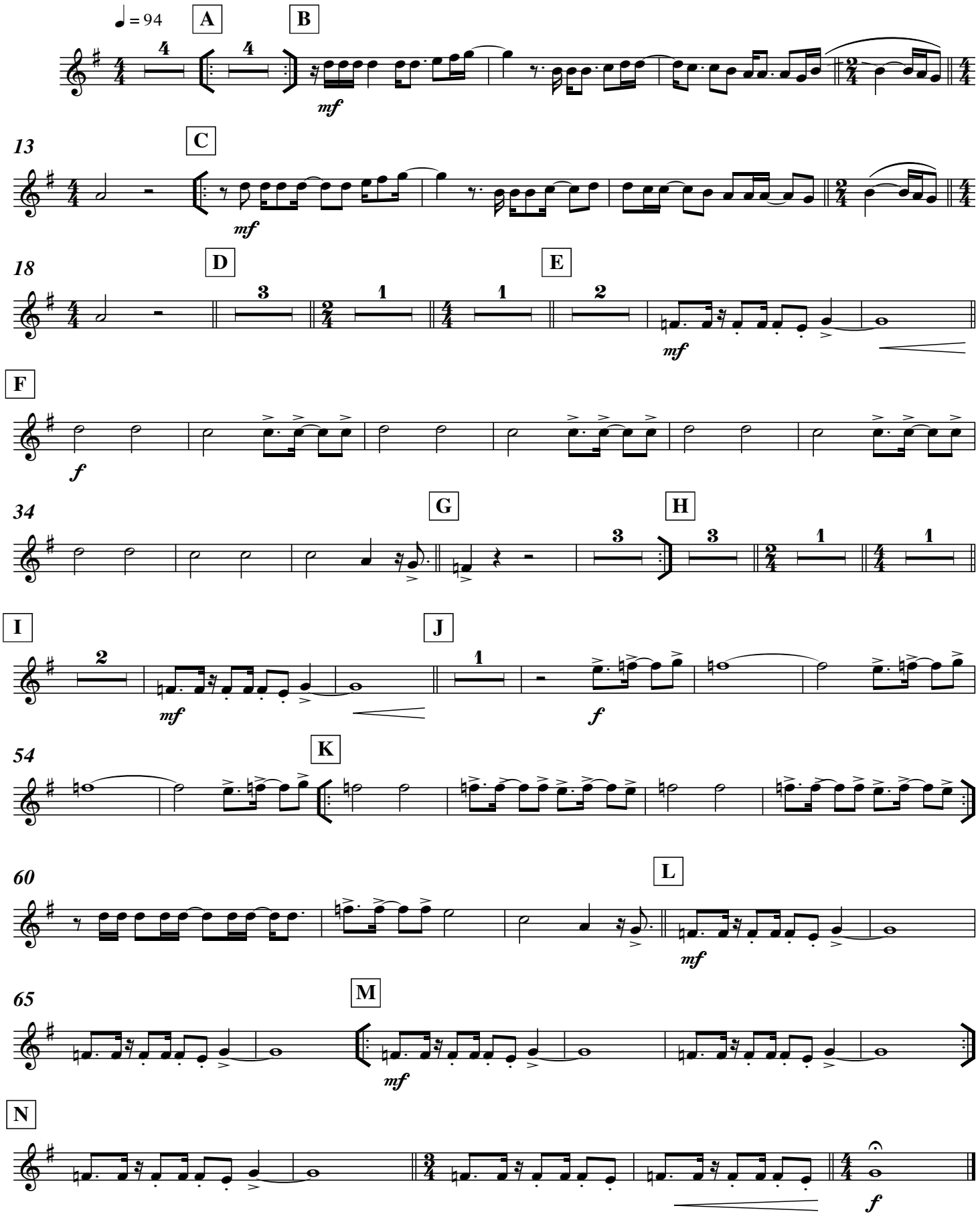

Copyright © 1982 Hudmar Publishing Co., Inc., Universal Music Corp. and PW 3 ASCAP Songs All Rights for Hudmar Publishing Co., Inc.
Controlled and Administered by Spirit Two Music, Inc. All Rights for PW 3 ASCAP Songs Administered by Universal Music Corp.
All Rights Reserved Used by Permission

SheetMusicDirect.com Order 11058193 | 1 copy purchased by Rickey Steverson on Jan 03, 2026

Tenor Saxophone
in B♭

Africa

Performed by Toto

D. Paich/J. Porcaro
arr. Lorenzo Bocci

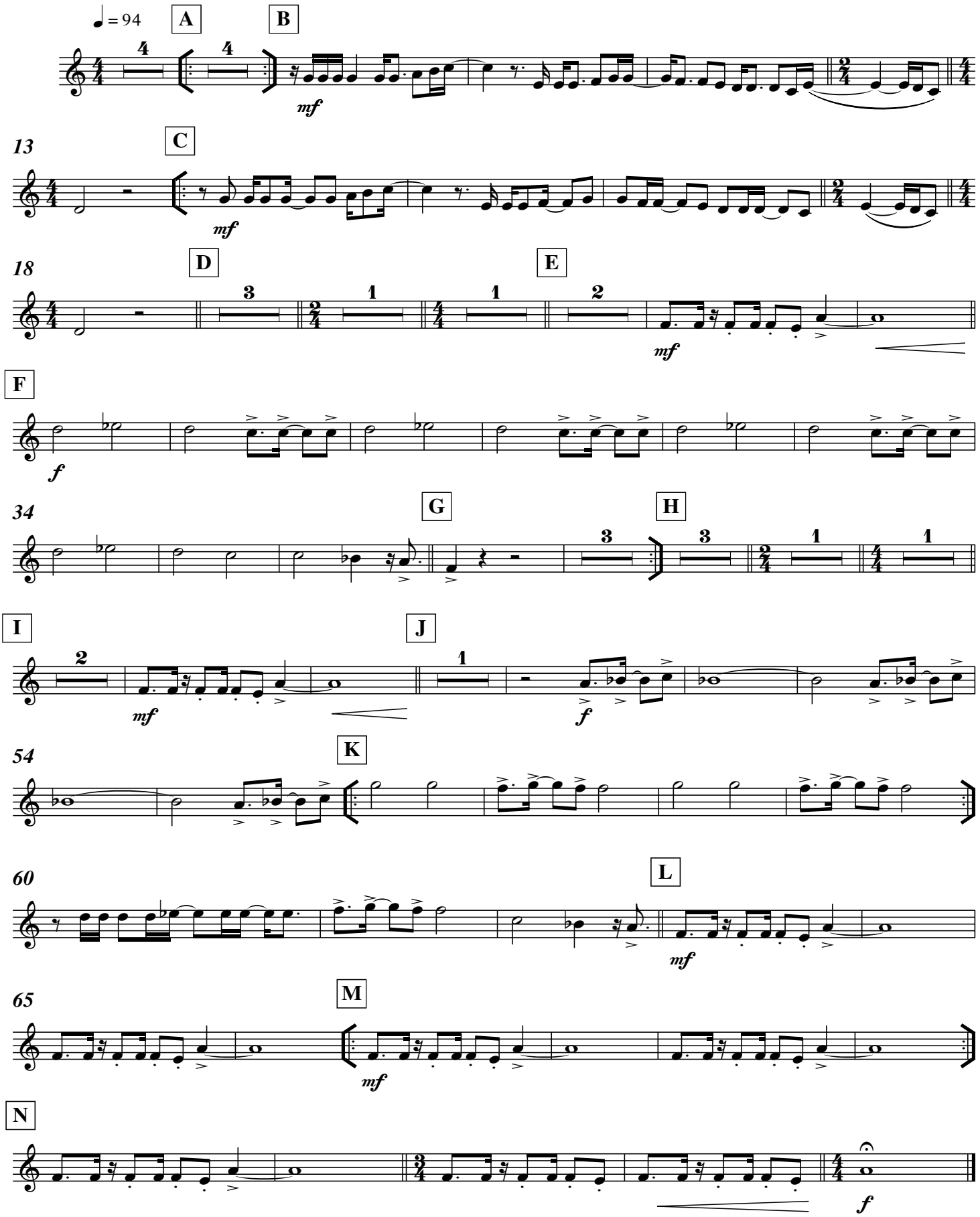

Copyright © 1982 Hudmar Publishing Co., Inc., Universal Music Corp. and PW 3 ASCAP Songs All Rights for Hudmar Publishing Co., Inc.
Controlled and Administered by Spirit Two Music, Inc. All Rights for PW 3 ASCAP Songs Administered by Universal Music Corp.
All Rights Reserved Used by Permission

SheetMusicDirect.com Order 11058193 | 1 copy purchased by Rickey Steverson on Jan 03, 2026

Baritone Saxophone
in E♭

Africa

Performed by Toto

D. Paich/J. Porcaro
arr. Lorenzo Bocci

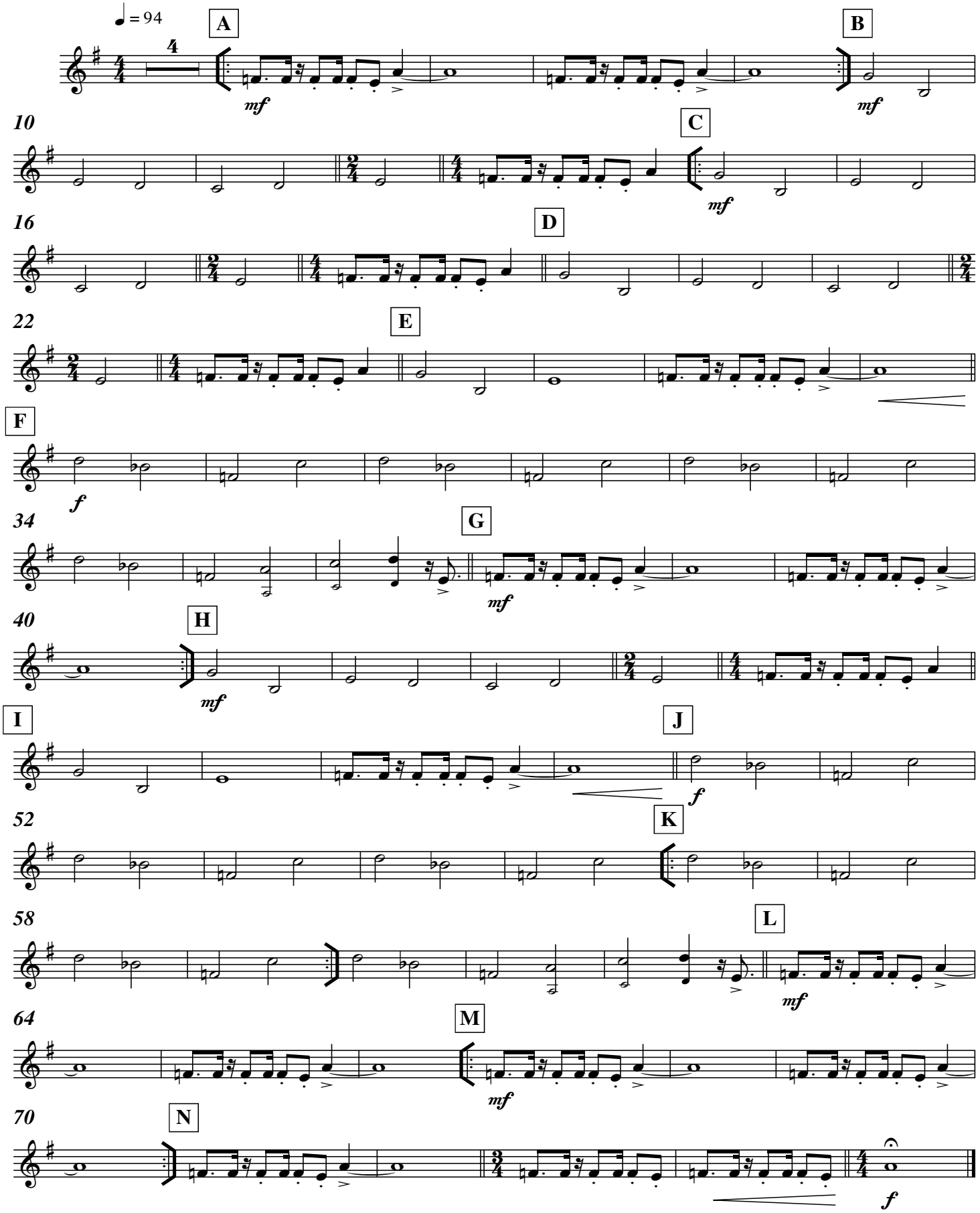

Copyright © 1982 Hudmar Publishing Co., Inc., Universal Music Corp. and PW 3 ASCAP Songs All Rights for Hudmar Publishing Co., Inc.
Controlled and Administered by Spirit Two Music, Inc. All Rights for PW 3 ASCAP Songs Administered by Universal Music Corp.
All Rights Reserved Used by Permission

SheetMusicDirect.com Order 11058193 | 1 copy purchased by Rickey Steverson on Jan 03, 2026

1st Trumpet
in B♭

Africa

Performed by Toto

D. Paich/J. Porcaro
arr. Lorenzo Bocci

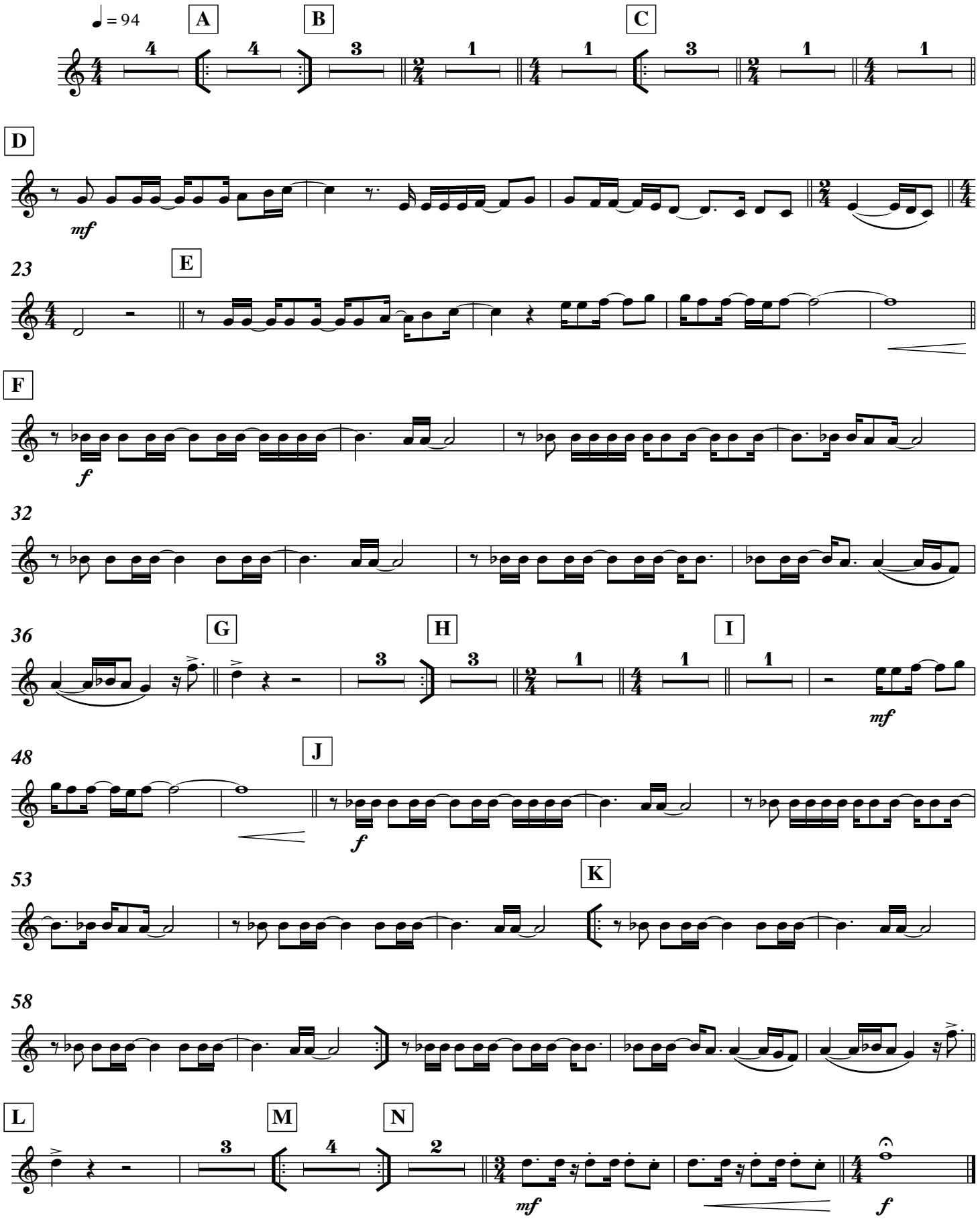

Copyright © 1982 Hudmar Publishing Co., Inc., Universal Music Corp. and PW 3 ASCAP Songs All Rights for Hudmar Publishing Co., Inc.
Controlled and Administered by Spirit Two Music, Inc. All Rights for PW 3 ASCAP Songs Administered by Universal Music Corp.
All Rights Reserved Used by Permission

SheetMusicDirect.com Order 11058193 | 1 copy purchased by Rickey Steverson on Jan 03, 2026

2nd Trumpet
in B♭

Africa

Performed by Toto

D. Paich/J. Porcaro
arr. Lorenzo Bocci

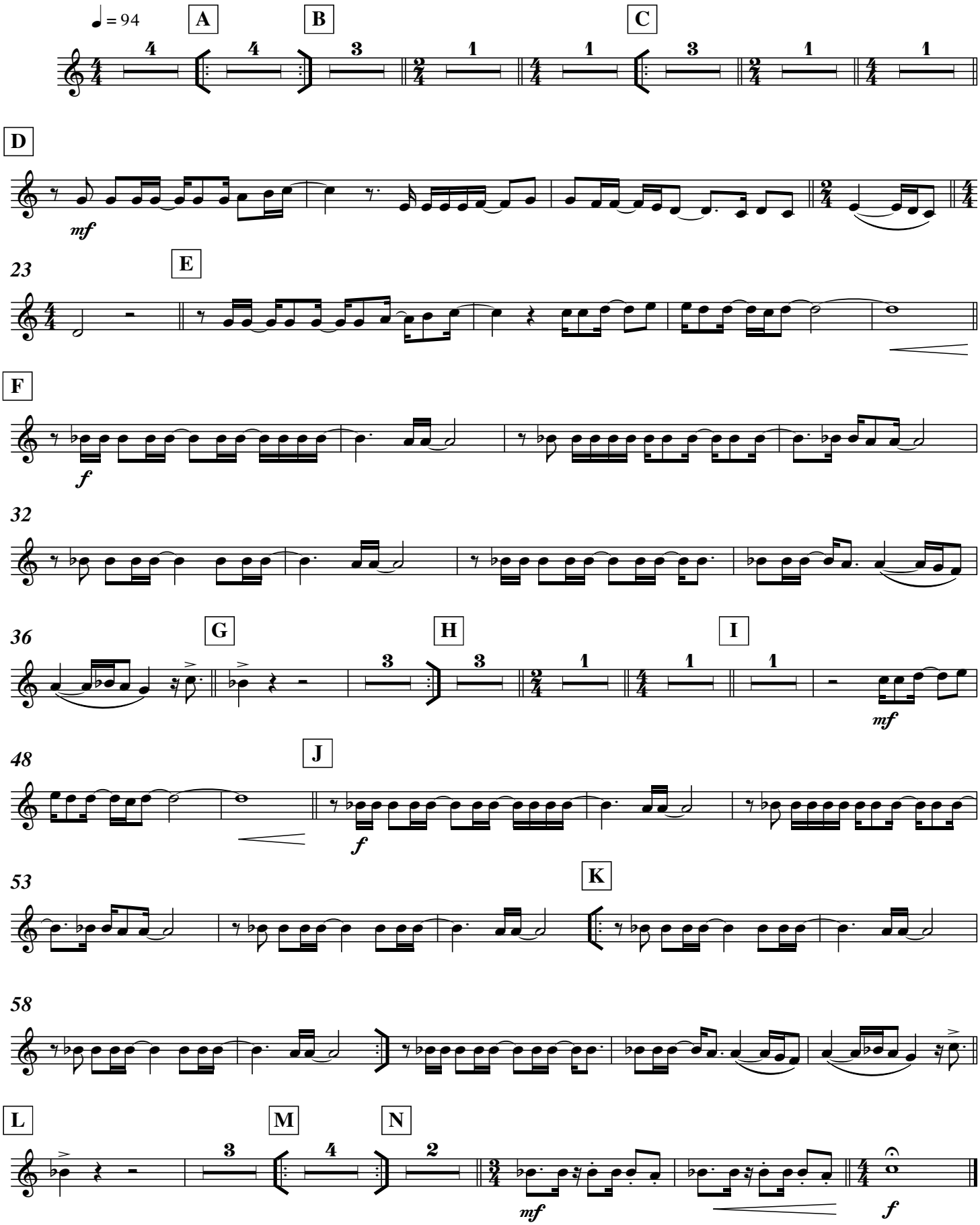

Copyright © 1982 Hudmar Publishing Co., Inc., Universal Music Corp. and PW 3 ASCAP Songs All Rights for Hudmar Publishing Co., Inc.
Controlled and Administered by Spirit Two Music, Inc. All Rights for PW 3 ASCAP Songs Administered by Universal Music Corp.
All Rights Reserved Used by Permission

SheetMusicDirect.com Order 11058193 | 1 copy purchased by Rickey Steverson on Jan 03, 2026

3rd Trumpet
in B♭

Africa

Performed by Toto

D. Paich/J. Porcaro
arr. Lorenzo Bocci

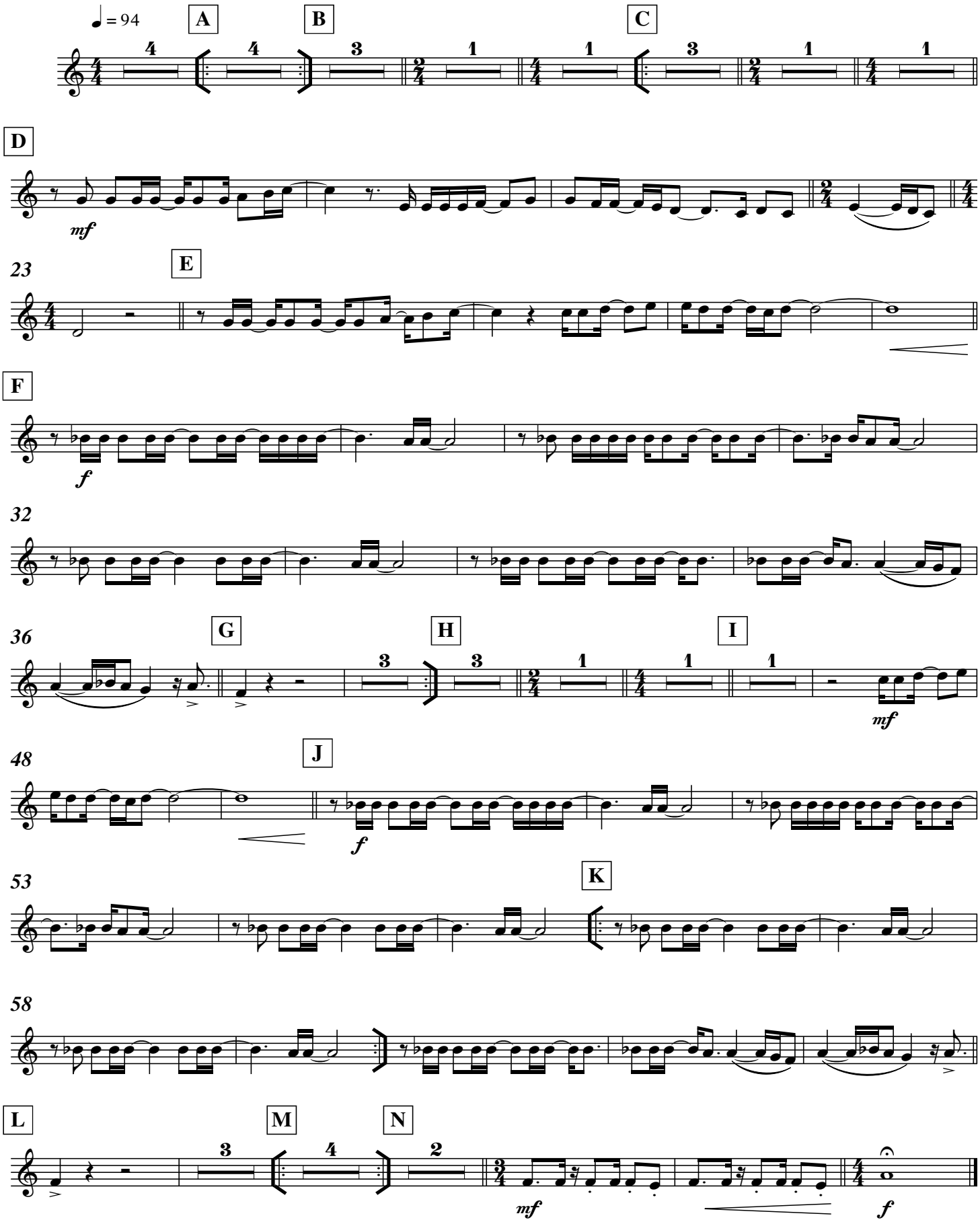

Copyright © 1982 Hudmar Publishing Co., Inc., Universal Music Corp. and PW 3 ASCAP Songs All Rights for Hudmar Publishing Co., Inc.
Controlled and Administered by Spirit Two Music, Inc. All Rights for PW 3 ASCAP Songs Administered by Universal Music Corp.
All Rights Reserved Used by Permission

SheetMusicDirect.com Order 11058193 | 1 copy purchased by Rickey Steverson on Jan 03, 2026

1st & 3rd Horn
in F

Africa

Performed by Toto

D. Paich/J. Porcaro
arr. Lorenzo Bocci

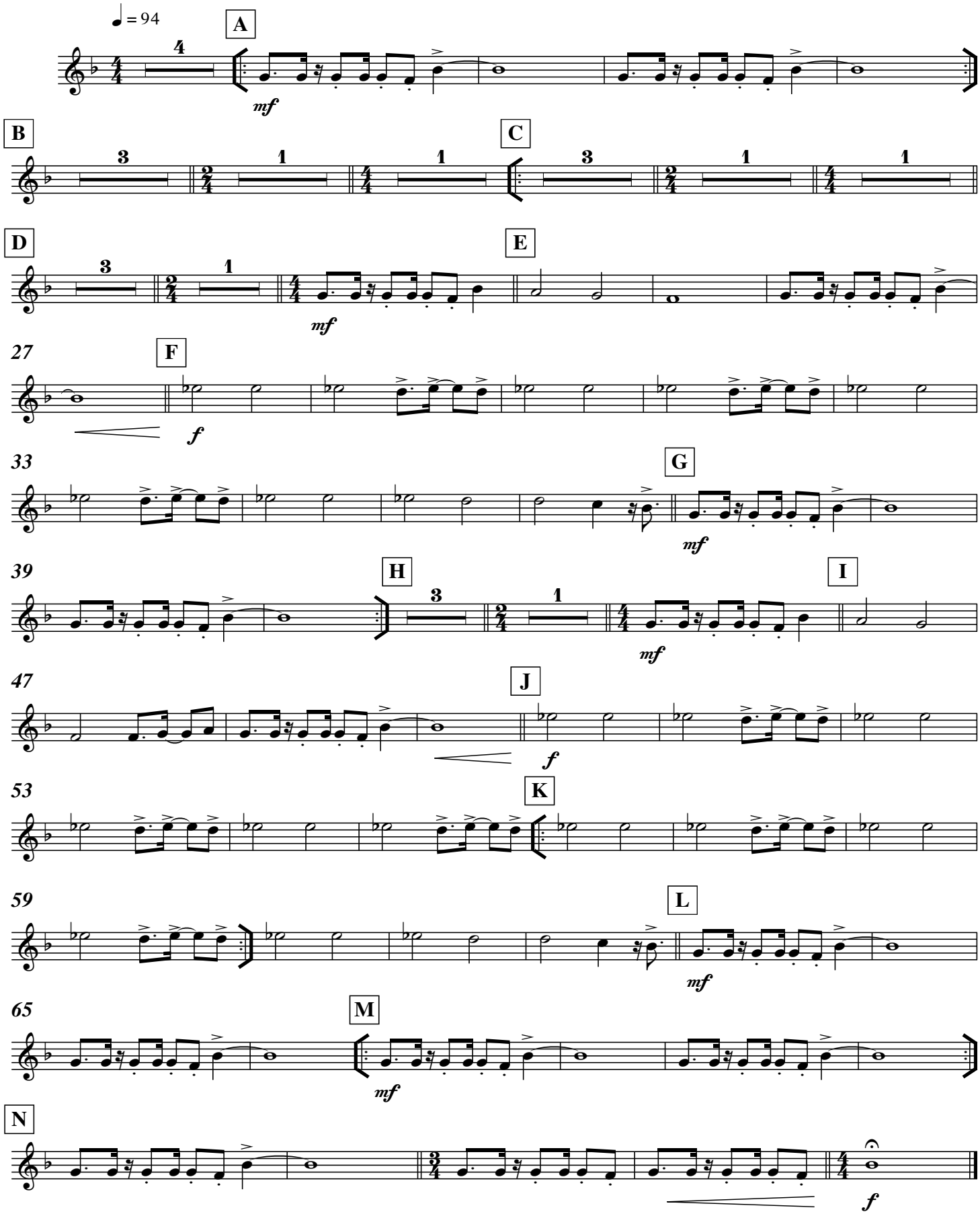

Copyright © 1982 Hudmar Publishing Co., Inc., Universal Music Corp. and PW 3 ASCAP Songs All Rights for Hudmar Publishing Co., Inc.
Controlled and Administered by Spirit Two Music, Inc. All Rights for PW 3 ASCAP Songs Administered by Universal Music Corp.
All Rights Reserved Used by Permission

SheetMusicDirect.com Order 11058193 | 1 copy purchased by Rickey Steverson on Jan 03, 2026

2nd & 4th Horn
in F

Africa

Performed by Toto

D. Paich/J. Porcaro
arr. Lorenzo Bocci

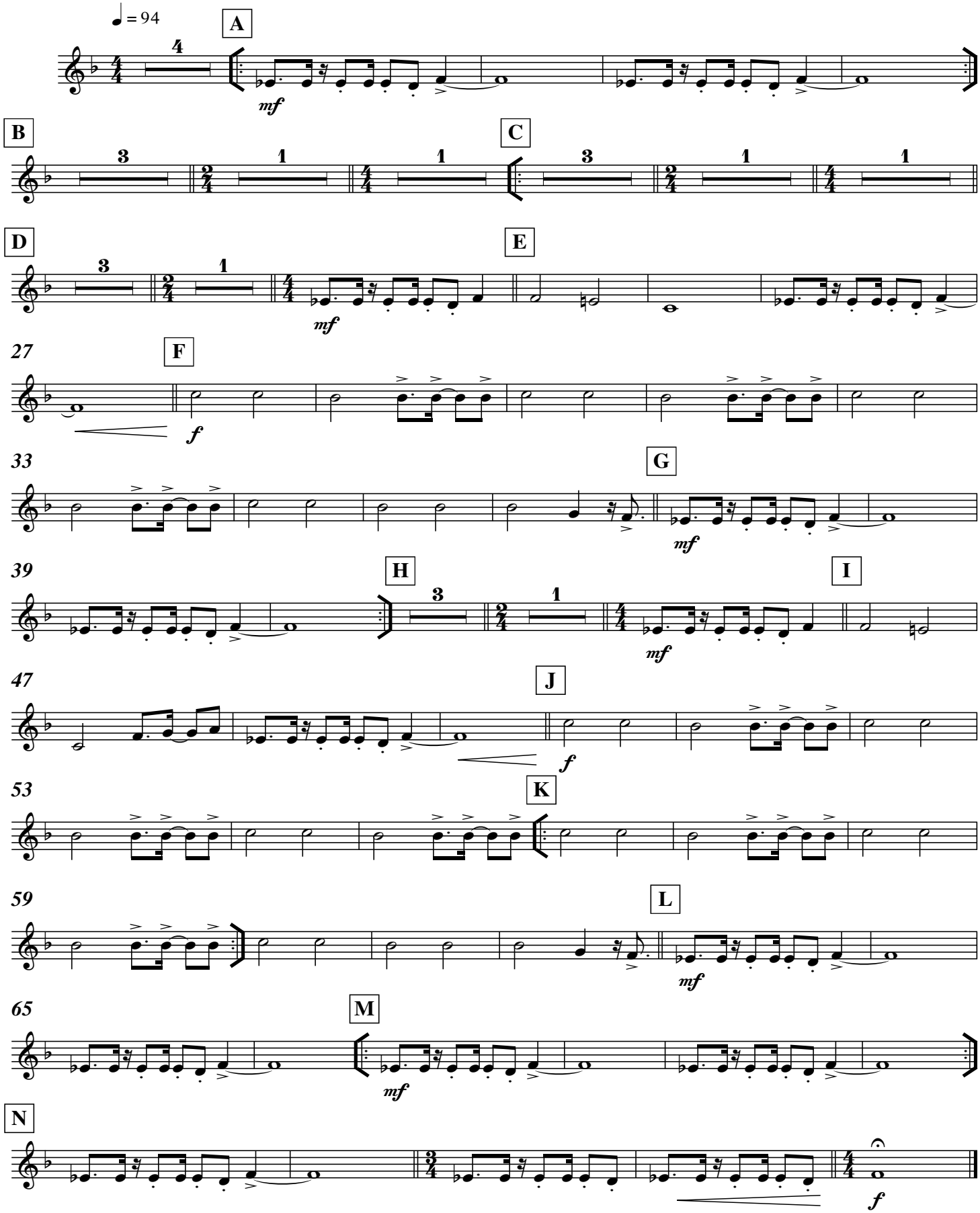

Copyright © 1982 Hudmar Publishing Co., Inc., Universal Music Corp. and PW 3 ASCAP Songs All Rights for Hudmar Publishing Co., Inc.
Controlled and Administered by Spirit Two Music, Inc. All Rights for PW 3 ASCAP Songs Administered by Universal Music Corp.
All Rights Reserved Used by Permission

SheetMusicDirect.com Order 11058193 | 1 copy purchased by Rickey Steverson on Jan 03, 2026

1st Trombone
in C

Africa

Performed by Toto

D. Paich/J. Porcaro
arr. Lorenzo Bocci

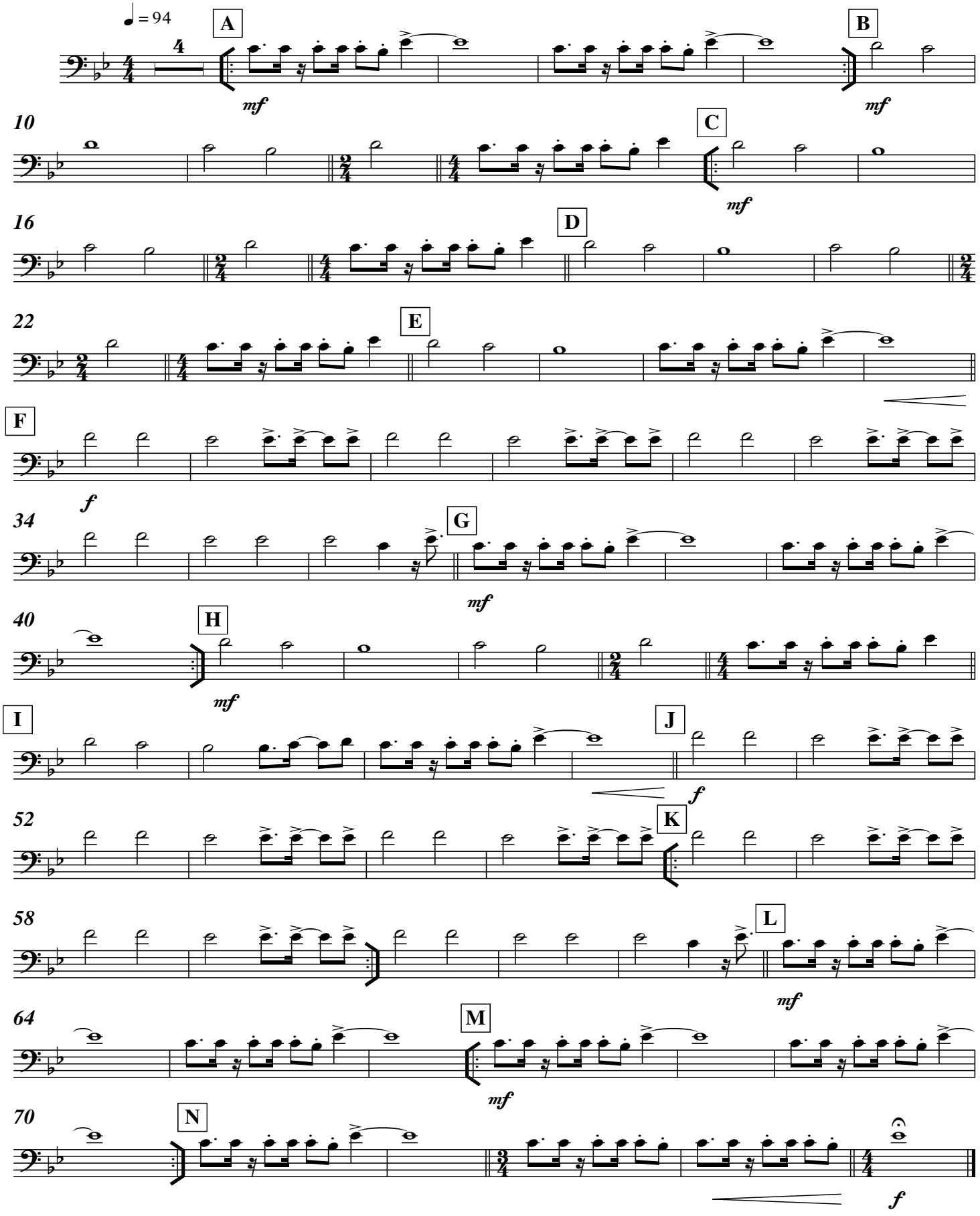

Copyright © 1982 Hudmar Publishing Co., Inc., Universal Music Corp. and PW 3 ASCAP Songs All Rights for Hudmar Publishing Co., Inc.
Controlled and Administered by Spirit Two Music, Inc. All Rights for PW 3 ASCAP Songs Administered by Universal Music Corp.
All Rights Reserved Used by Permission

SheetMusicDirect.com Order 11058193 | 1 copy purchased by Rickey Steverson on Jan 03, 2026

2nd Trombone
in C

Africa

Performed by Toto

D. Paich/J. Porcaro
arr. Lorenzo Bocci

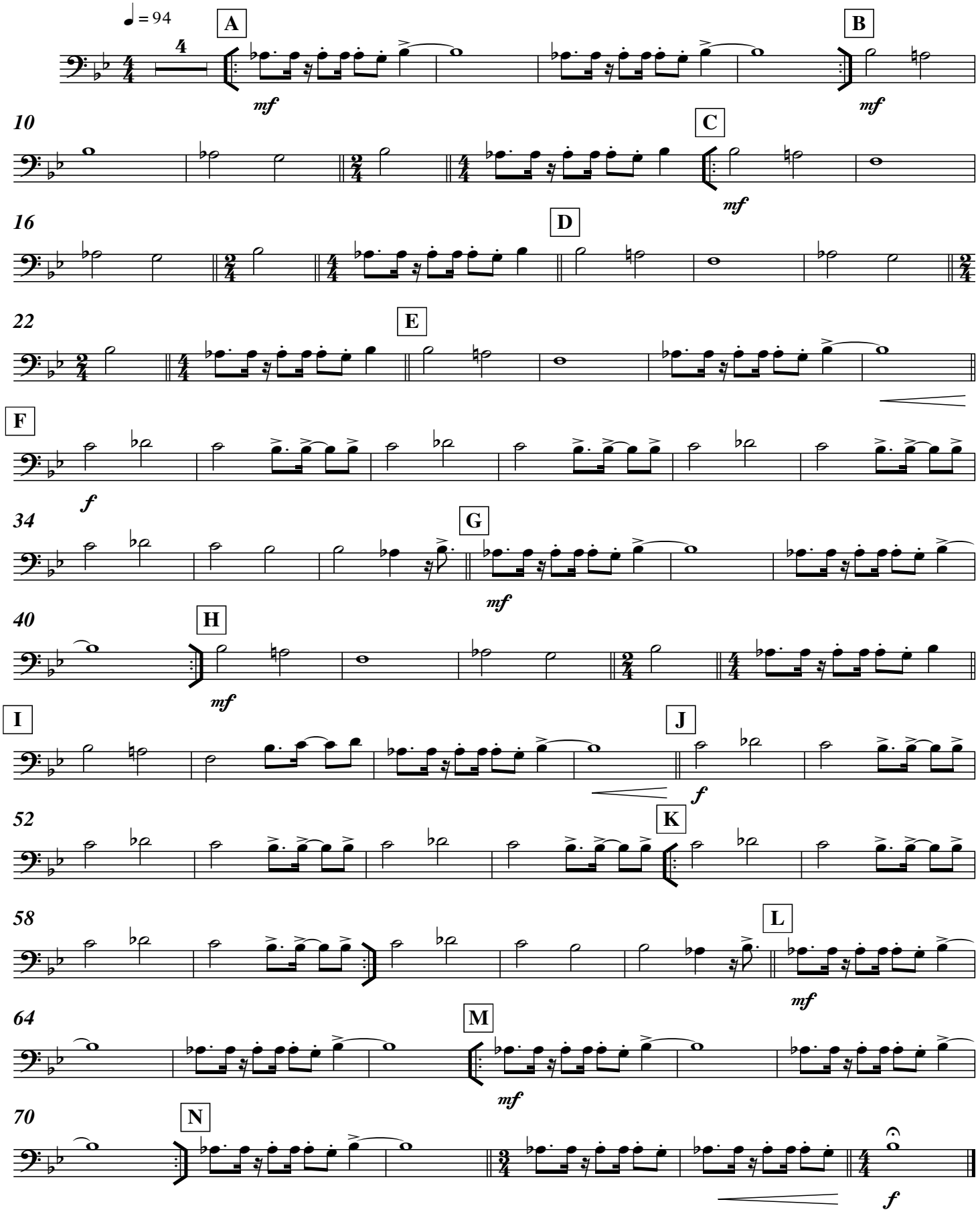

Copyright © 1982 Hudmar Publishing Co., Inc., Universal Music Corp. and PW 3 ASCAP Songs All Rights for Hudmar Publishing Co., Inc.
Controlled and Administered by Spirit Two Music, Inc. All Rights for PW 3 ASCAP Songs Administered by Universal Music Corp.
All Rights Reserved Used by Permission

SheetMusicDirect.com Order 11058193 | 1 copy purchased by Rickey Steverson on Jan 03, 2026

Bass Trombone
in C

Africa

Performed by Toto

D. Paich/J. Porcaro
arr. Lorenzo Bocci

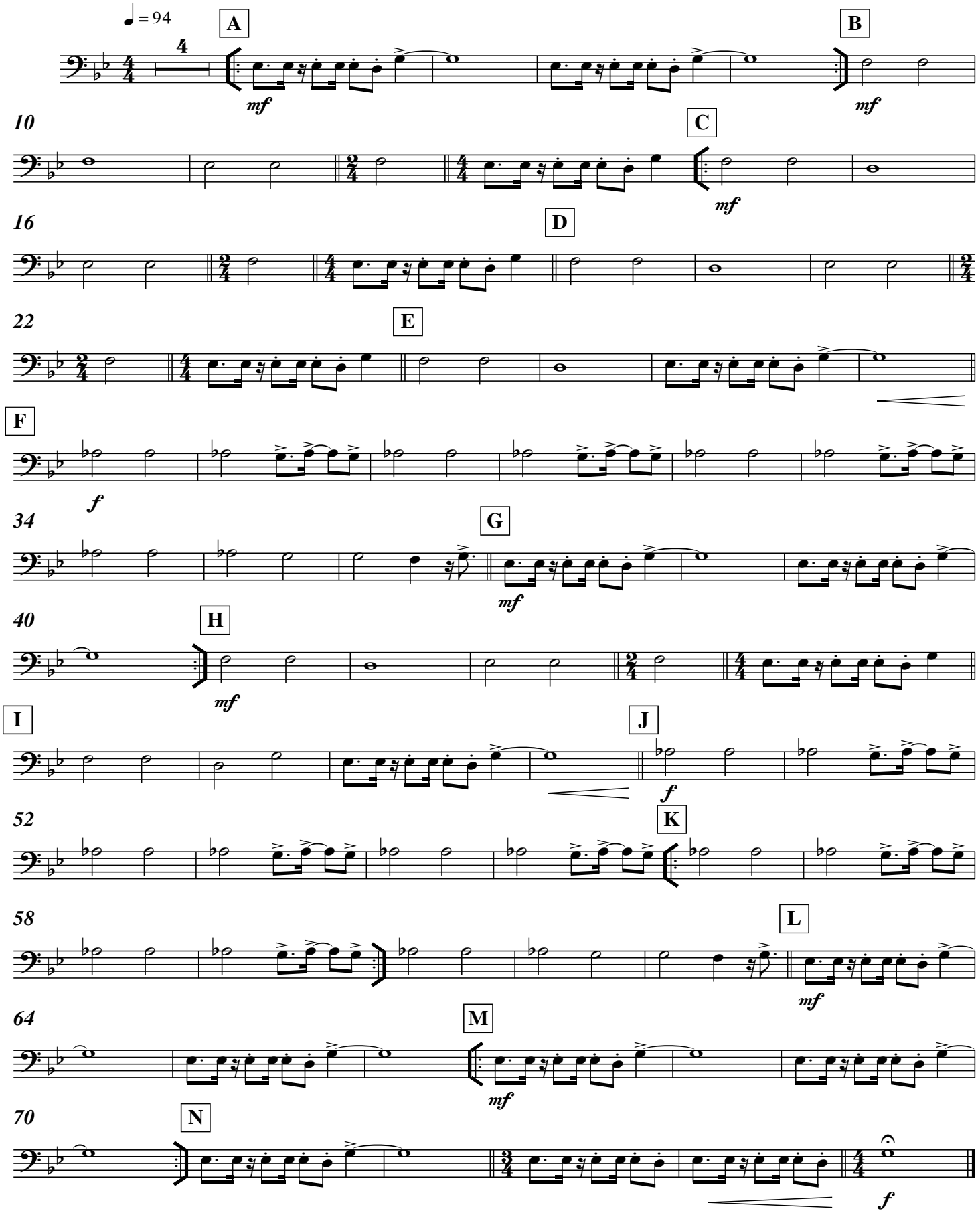

Copyright © 1982 Hudmar Publishing Co., Inc., Universal Music Corp. and PW 3 ASCAP Songs All Rights for Hudmar Publishing Co., Inc.
Controlled and Administered by Spirit Two Music, Inc. All Rights for PW 3 ASCAP Songs Administered by Universal Music Corp.
All Rights Reserved Used by Permission

SheetMusicDirect.com Order 11058193 | 1 copy purchased by Rickey Steverson on Jan 03, 2026

Euphonium
in C

Africa

Performed by Toto

D. Paich/J. Porcaro
arr. Lorenzo Bocci

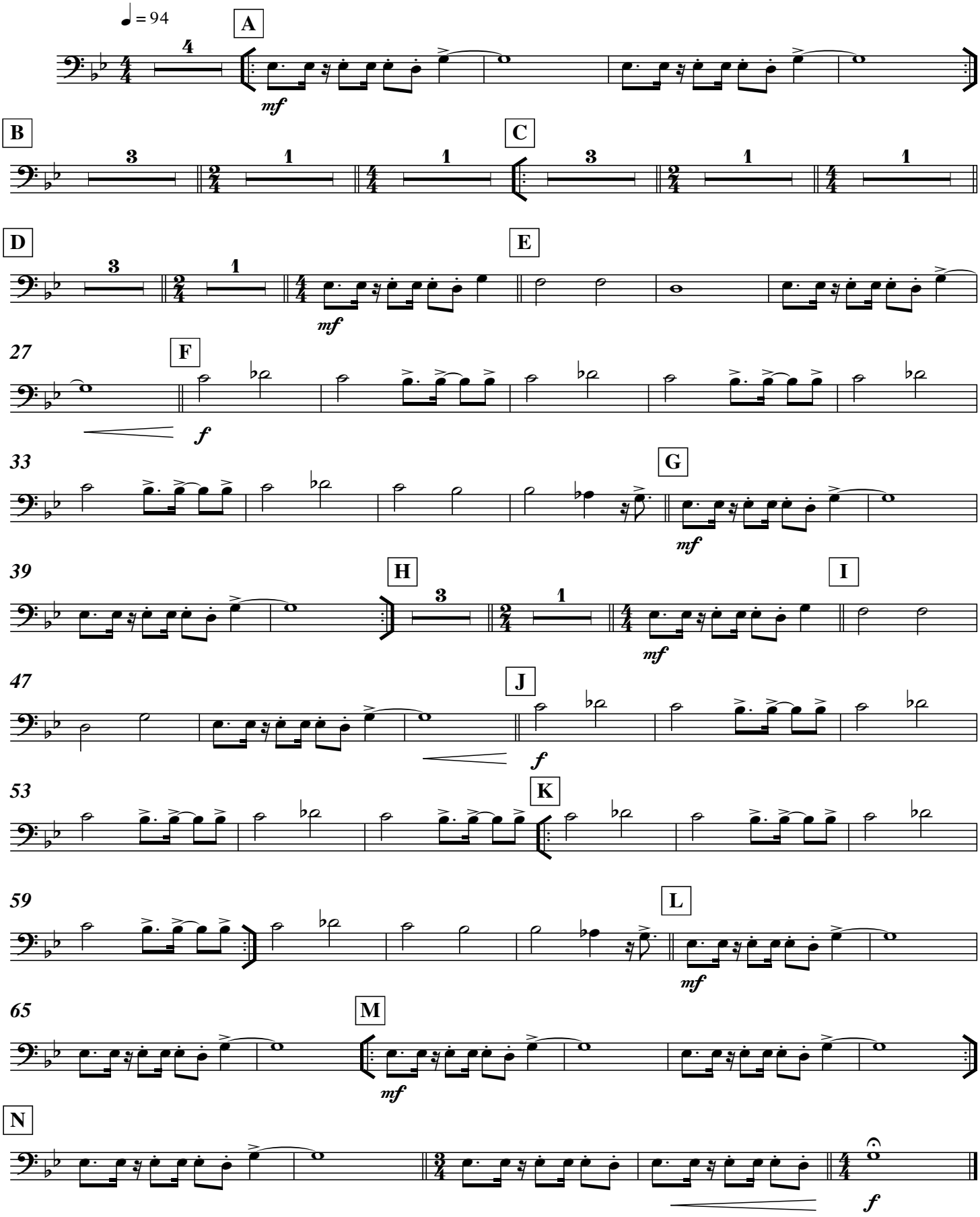

Copyright © 1982 Hudmar Publishing Co., Inc., Universal Music Corp. and PW 3 ASCAP Songs All Rights for Hudmar Publishing Co., Inc.
Controlled and Administered by Spirit Two Music, Inc. All Rights for PW 3 ASCAP Songs Administered by Universal Music Corp.
All Rights Reserved Used by Permission

SheetMusicDirect.com Order 11058193 | 1 copy purchased by Rickey Steverson on Jan 03, 2026

Bass
in C

Africa

Performed by Toto

D. Paich/J. Porcaro
arr. Lorenzo Bocci

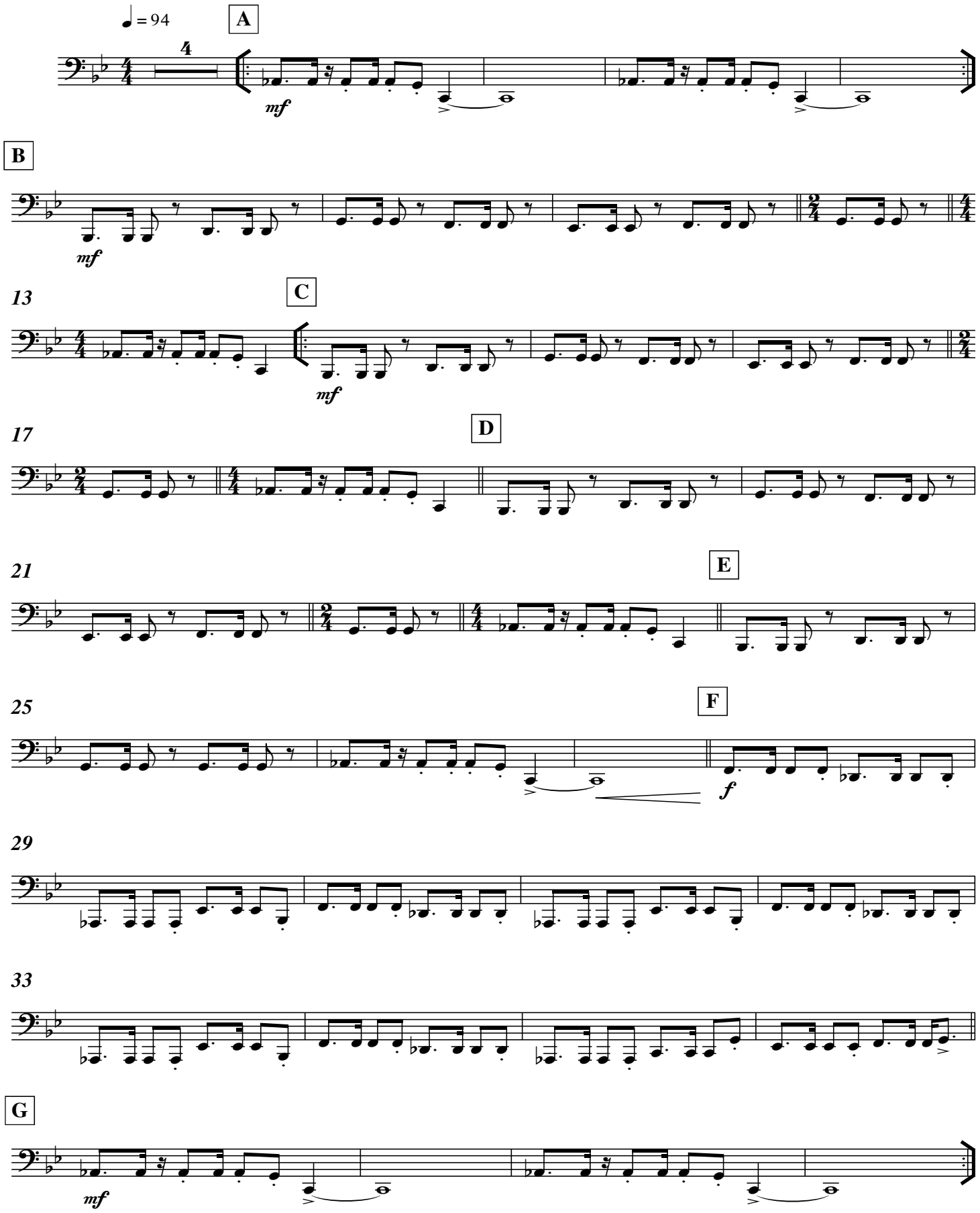

Copyright © 1982 Hudmar Publishing Co., Inc., Universal Music Corp. and PW 3 ASCAP Songs All Rights for Hudmar Publishing Co., Inc.
Controlled and Administered by Spirit Two Music, Inc. All Rights for PW 3 ASCAP Songs Administered by Universal Music Corp.
All Rights Reserved Used by Permission

SheetMusicDirect.com Order 11058193 | 1 copy purchased by Rickey Steverson on Jan 03, 2026

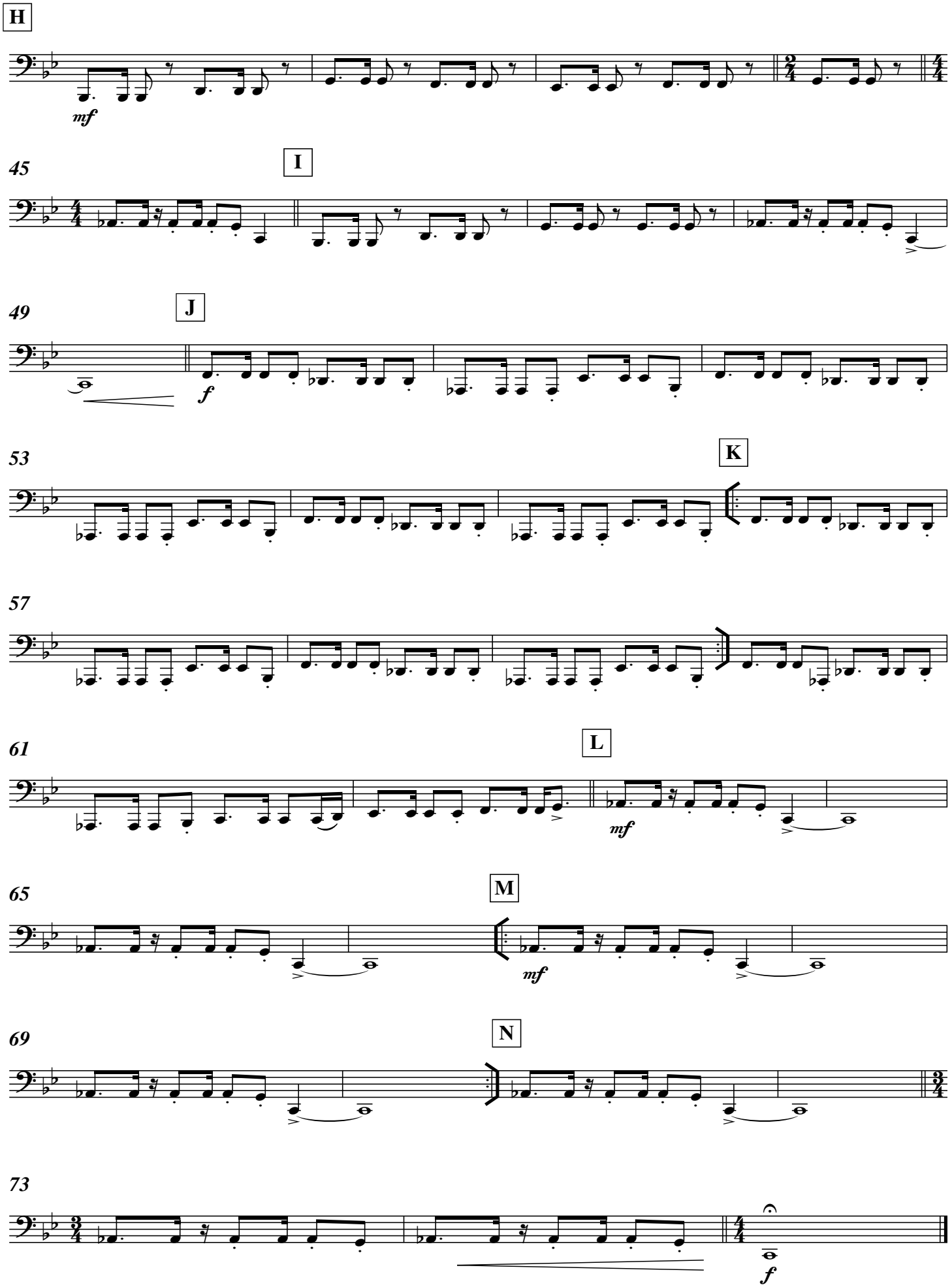

SheetMusicDirect.com Order 11058193 | 1 copy purchased by Rickey Steverson on Jan 03, 2026

Electric Bass

Africa

Performed by Toto

D. Paich/J. Porcaro
arr. Lorenzo Bocci

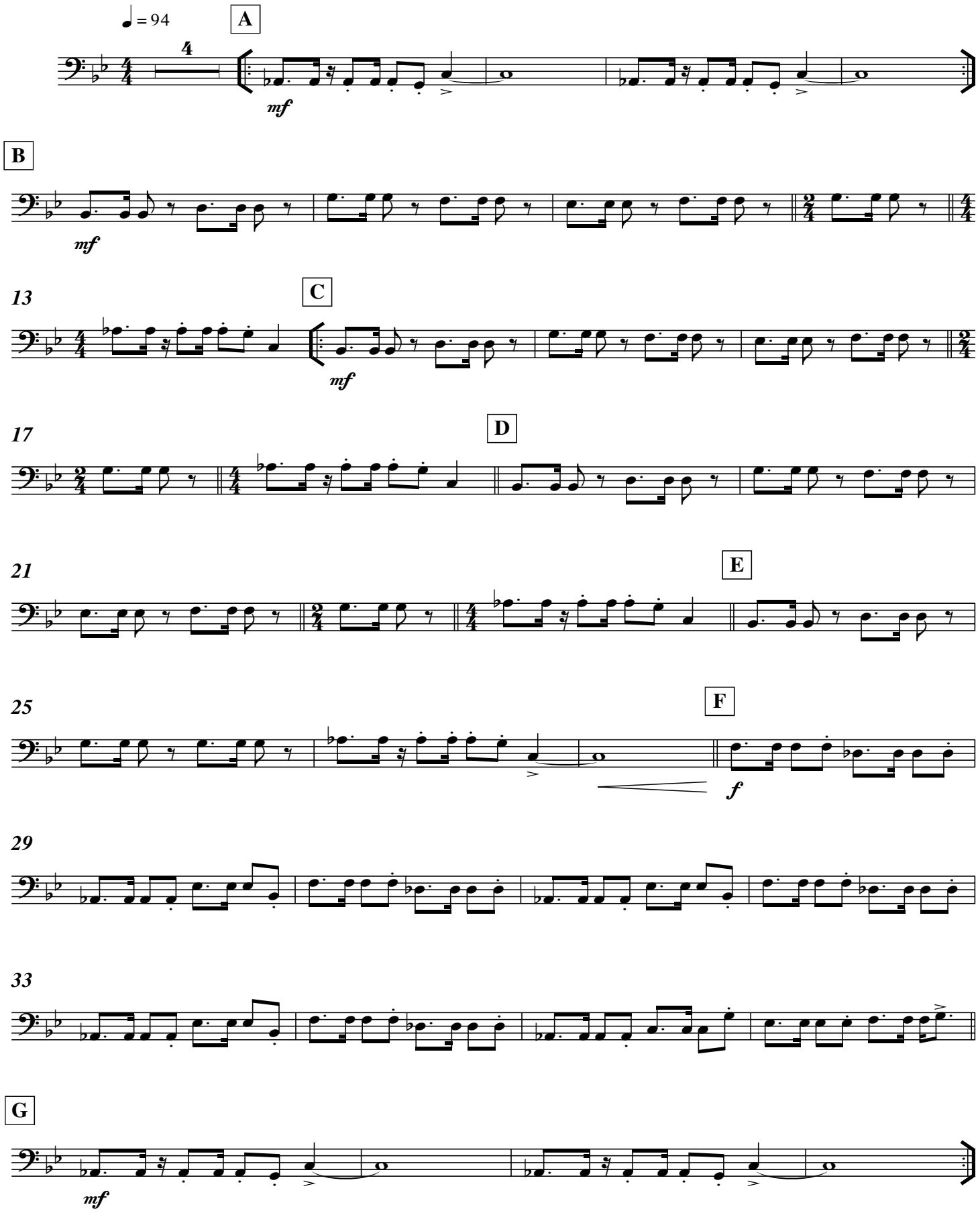

Copyright © 1982 Hudmar Publishing Co., Inc., Universal Music Corp. and PW 3 ASCAP Songs All Rights for Hudmar Publishing Co., Inc.
Controlled and Administered by Spirit Two Music, Inc. All Rights for PW 3 ASCAP Songs Administered by Universal Music Corp.
All Rights Reserved Used by Permission

SheetMusicDirect.com Order 11058193 | 1 copy purchased by Rickey Steverson on Jan 03, 2026

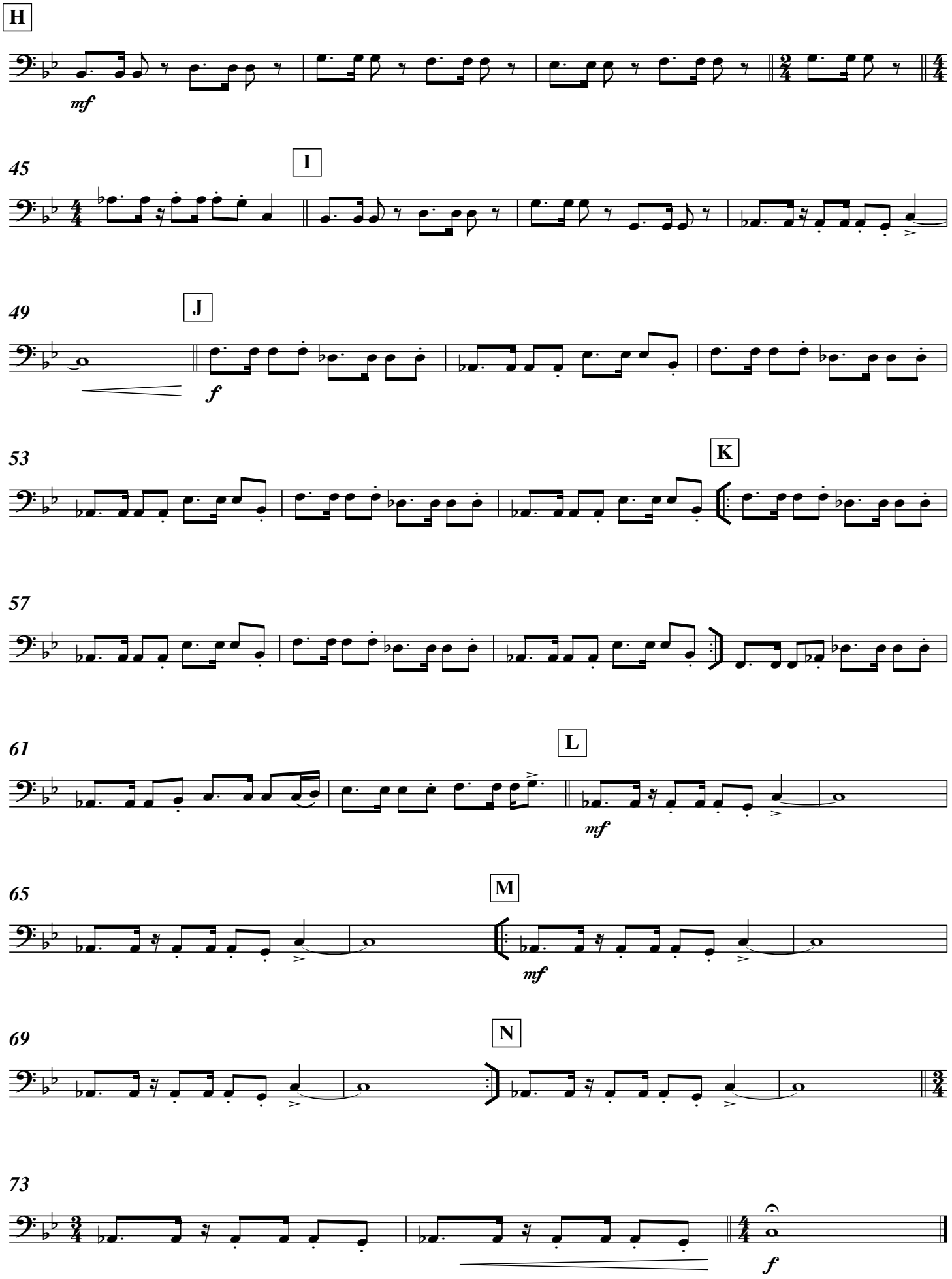

SheetMusicDirect.com Order 11058193 | 1 copy purchased by Rickey Steverson on Jan 03, 2026

Xylophone

Africa

Performed by Toto

D. Paich/J. Porcaro
arr. Lorenzo Bocci

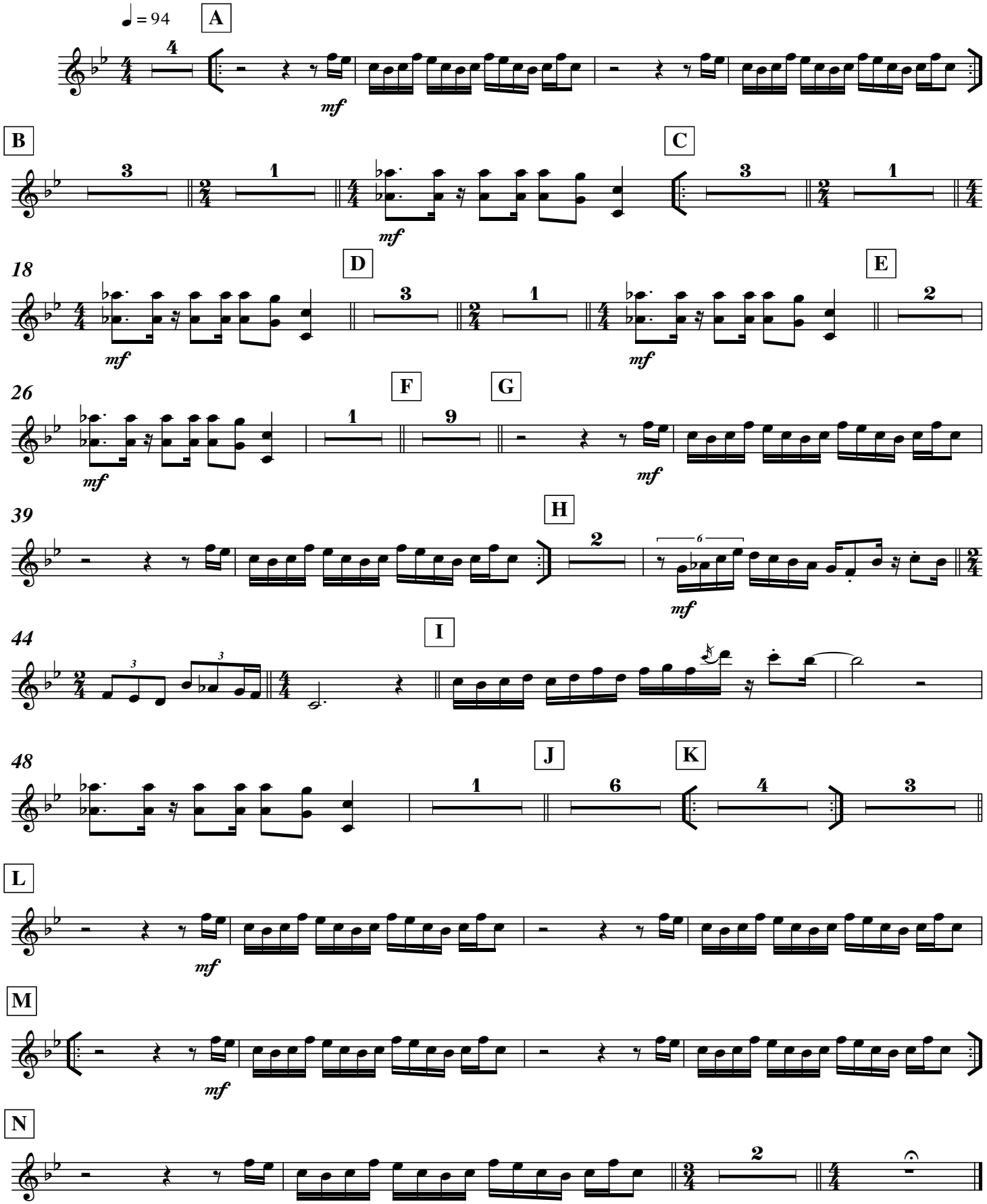

Copyright © 1982 Hudmar Publishing Co., Inc., Universal Music Corp. and PW 3 ASCAP Songs All Rights for Hudmar Publishing Co., Inc.
Controlled and Administered by Spirit Two Music, Inc. All Rights for PW 3 ASCAP Songs Administered by Universal Music Corp.
All Rights Reserved Used by Permission

SheetMusicDirect.com Order 11058193 | 1 copy purchased by Rickey Steverson on Jan 03, 2026

Drum Set

Africa

Performed by Toto

D. Paich/J. Porcaro
arr. Lorenzo Bocci

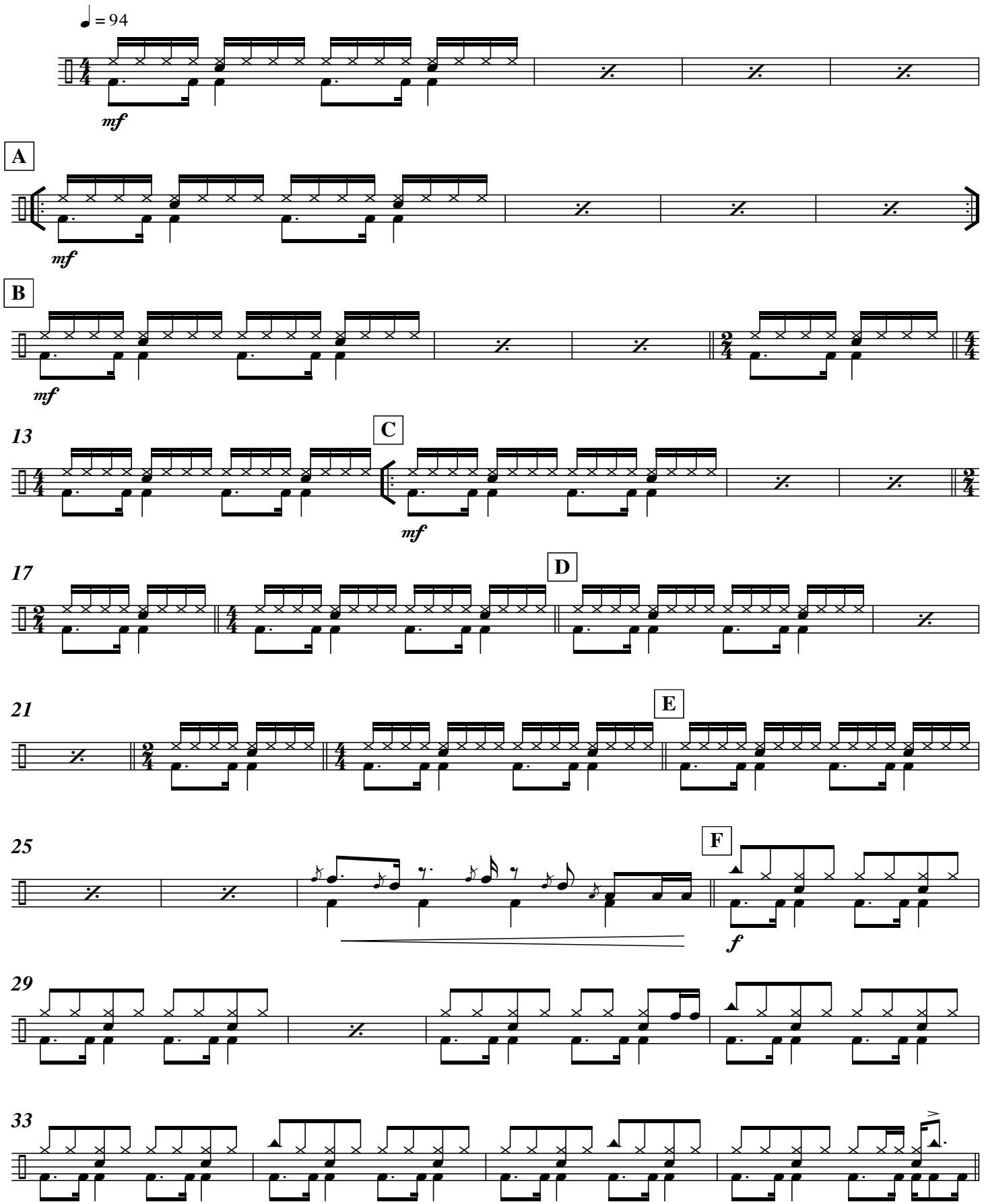

Copyright © 1982 Hudmar Publishing Co., Inc., Universal Music Corp. and PW 3 ASCAP Songs All Rights for Hudmar Publishing Co., Inc.
Controlled and Administered by Spirit Two Music, Inc. All Rights for PW 3 ASCAP Songs Administered by Universal Music Corp.
All Rights Reserved Used by Permission

SheetMusicDirect.com Order 11058193 | 1 copy purchased by Rickey Steverson on Jan 03, 2026

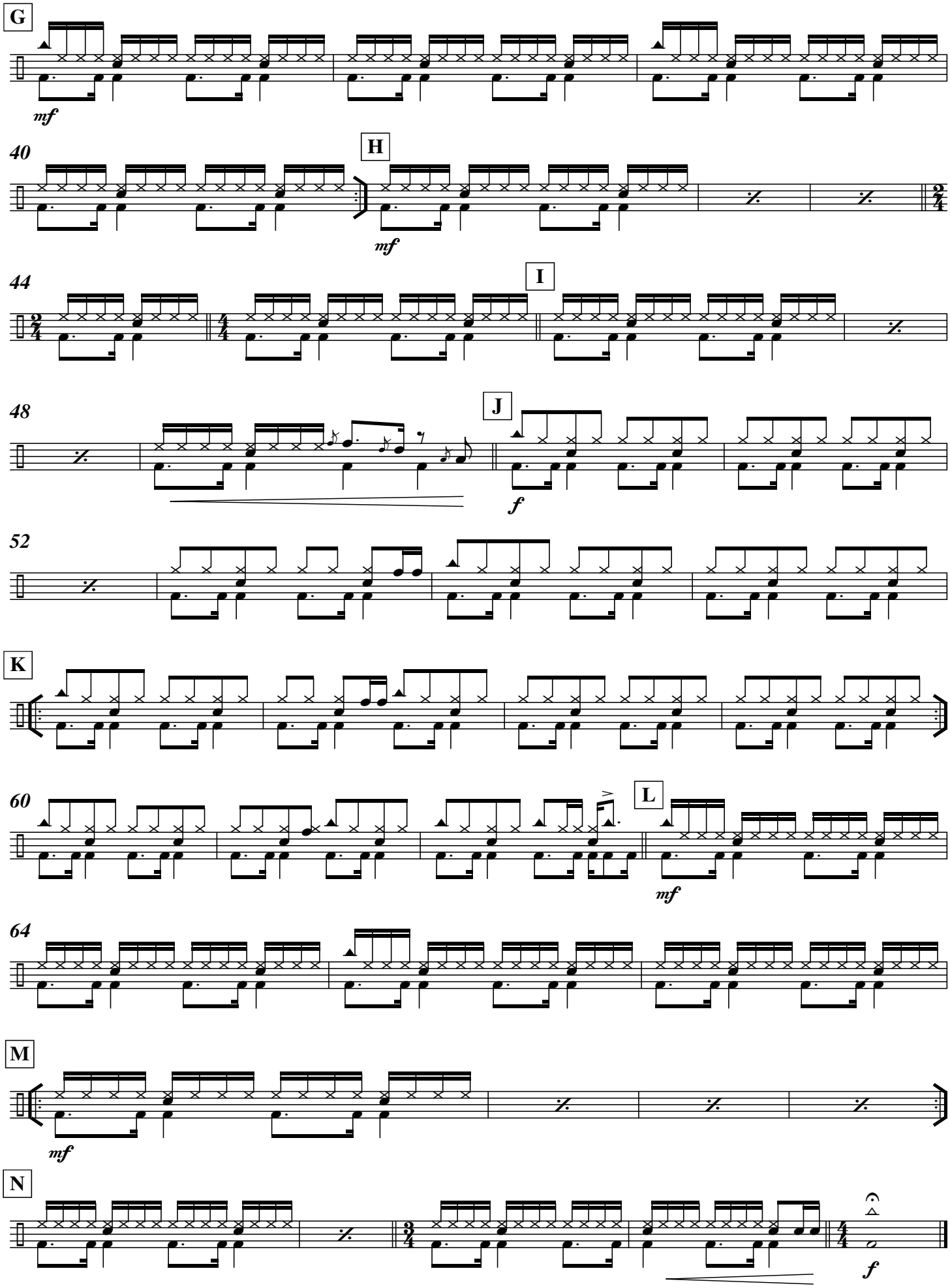

SheetMusicDirect.com Order 11058193 | 1 copy purchased by Rickey Steverson on Jan 03, 2026

Percussion 1

Africa

Performed by Toto

D. Paich/J. Porcaro
arr. Lorenzo Bocci

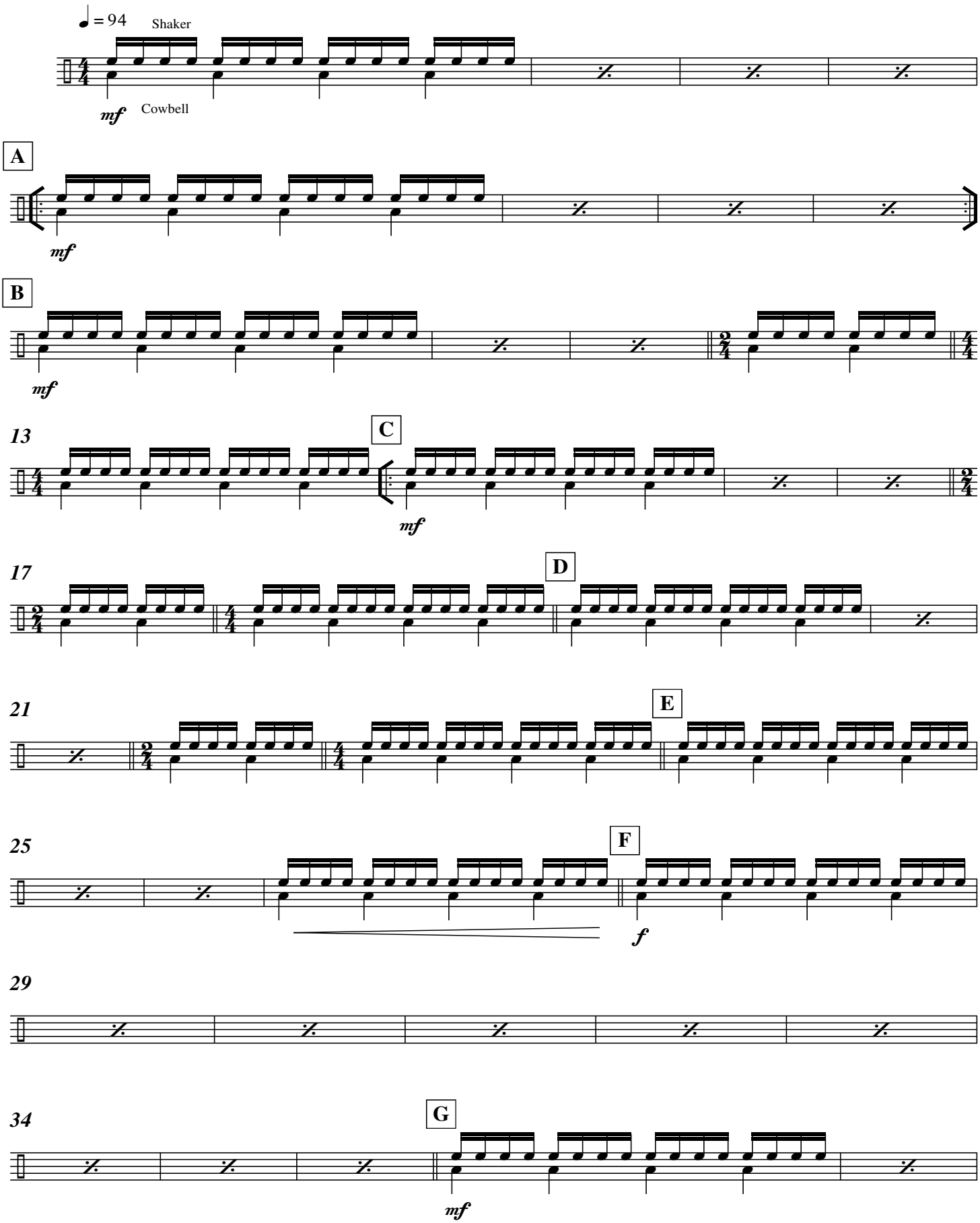

Copyright © 1982 Hudmar Publishing Co., Inc., Universal Music Corp. and PW 3 ASCAP Songs All Rights for Hudmar Publishing Co., Inc.
Controlled and Administered by Spirit Two Music, Inc. All Rights for PW 3 ASCAP Songs Administered by Universal Music Corp.
All Rights Reserved Used by Permission

SheetMusicDirect.com Order 11058193 | 1 copy purchased by Rickey Steverson on Jan 03, 2026

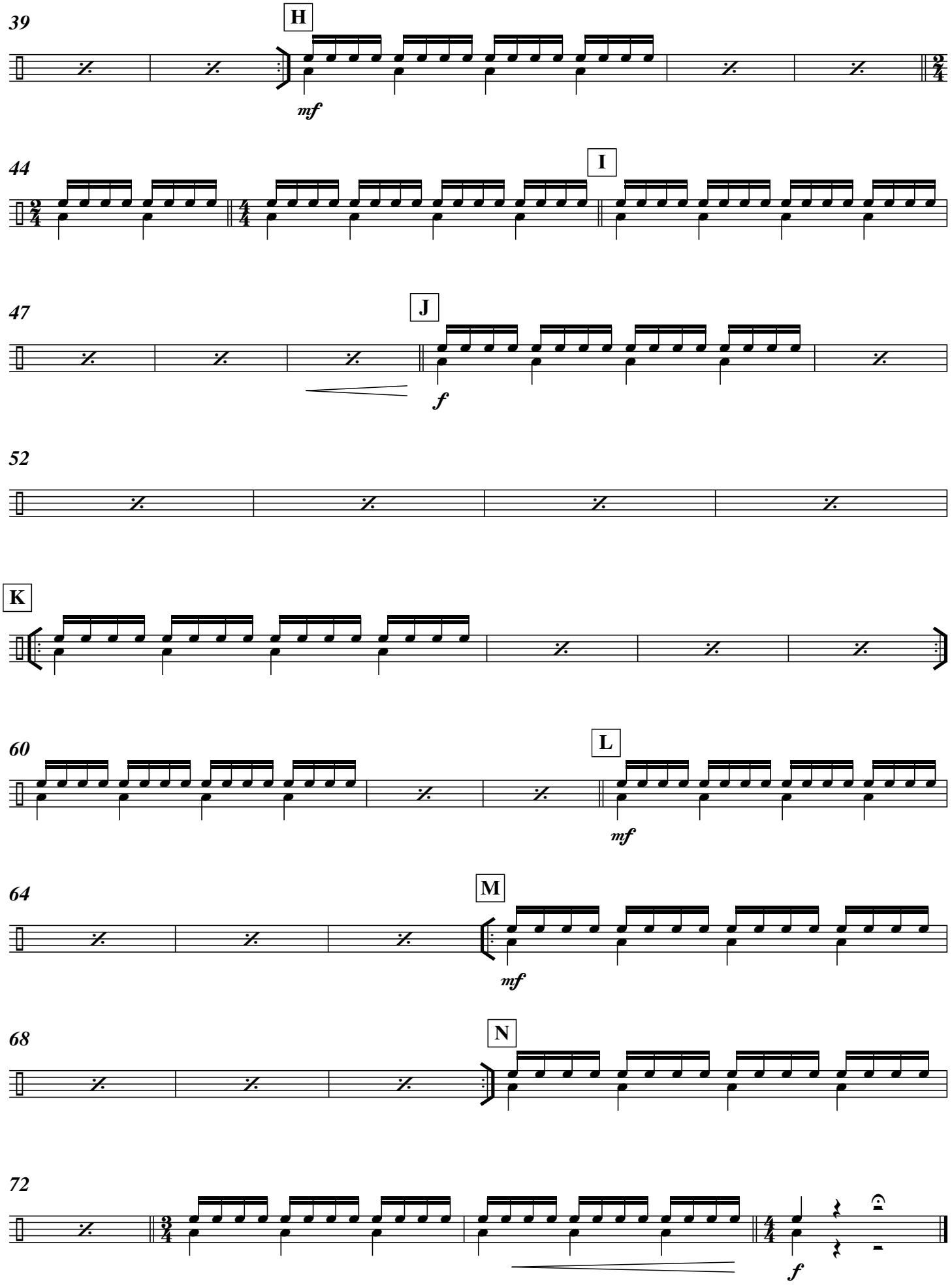

Africa - Percussion 1 - 2

SheetMusicDirect.com Order 11058193 | 1 copy purchased by Rickey Steverson on Jan 03, 2026

Percussion 2

Africa

Performed by Toto

D. Paich/J. Porcaro
arr. Lorenzo Bocci

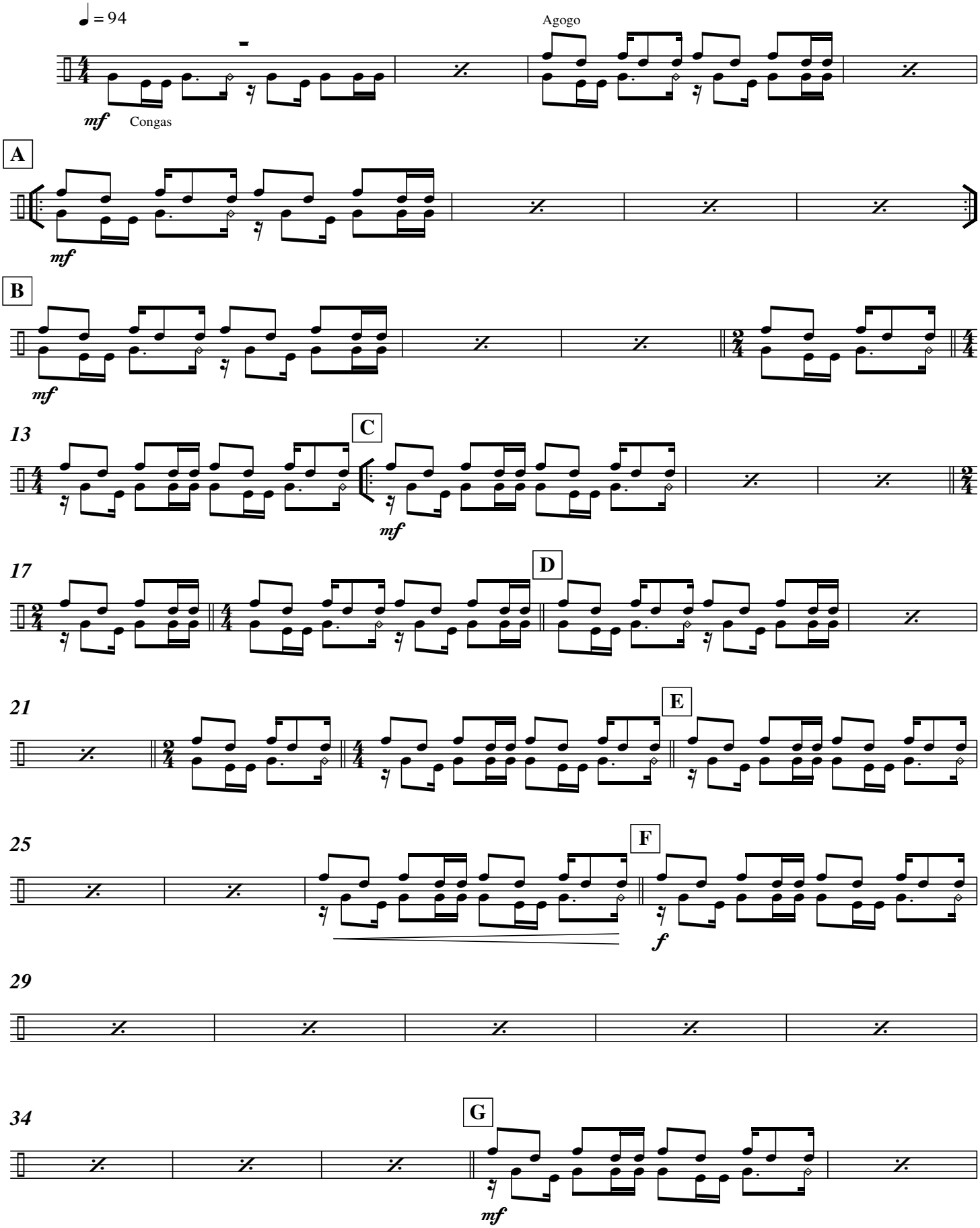

Copyright © 1982 Hudmar Publishing Co., Inc., Universal Music Corp. and PW 3 ASCAP Songs All Rights for Hudmar Publishing Co., Inc.
Controlled and Administered by Spirit Two Music, Inc. All Rights for PW 3 ASCAP Songs Administered by Universal Music Corp.
All Rights Reserved Used by Permission

SheetMusicDirect.com Order 11058193 | 1 copy purchased by Rickey Steverson on Jan 03, 2026

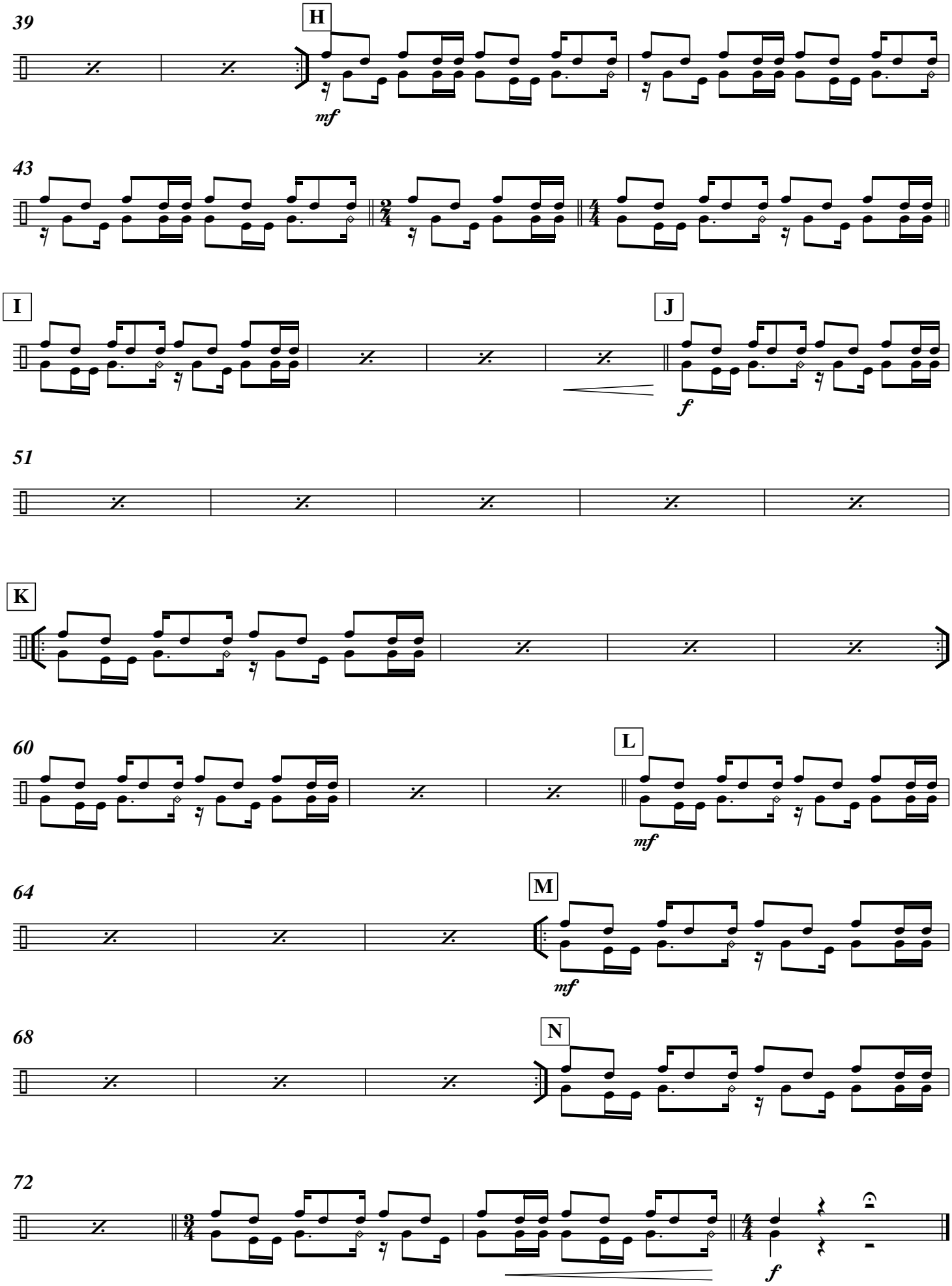

SheetMusicDirect.com Order 11058193 | 1 copy purchased by Rickey Steverson on Jan 03, 2026

Electric Guitar

Africa

Performed by Toto

D. Paich/J. Porcaro
arr. Lorenzo Bocci

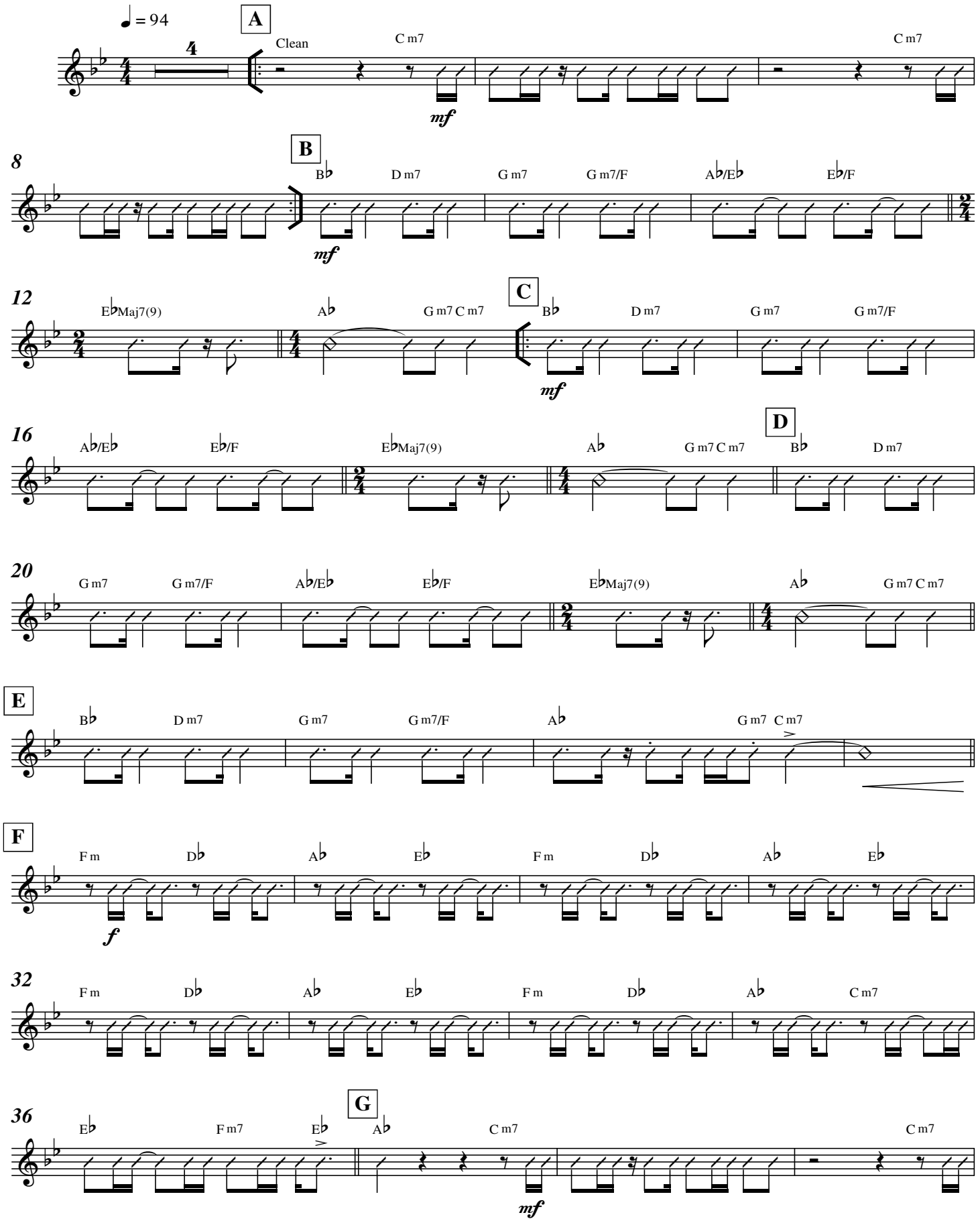

Copyright © 1982 Hudmar Publishing Co., Inc., Universal Music Corp. and PW 3 ASCAP Songs All Rights for Hudmar Publishing Co., Inc.
Controlled and Administered by Spirit Two Music, Inc. All Rights for PW 3 ASCAP Songs Administered by Universal Music Corp.
All Rights Reserved Used by Permission

SheetMusicDirect.com Order 11058193 | 1 copy purchased by Rickey Steverson on Jan 03, 2026

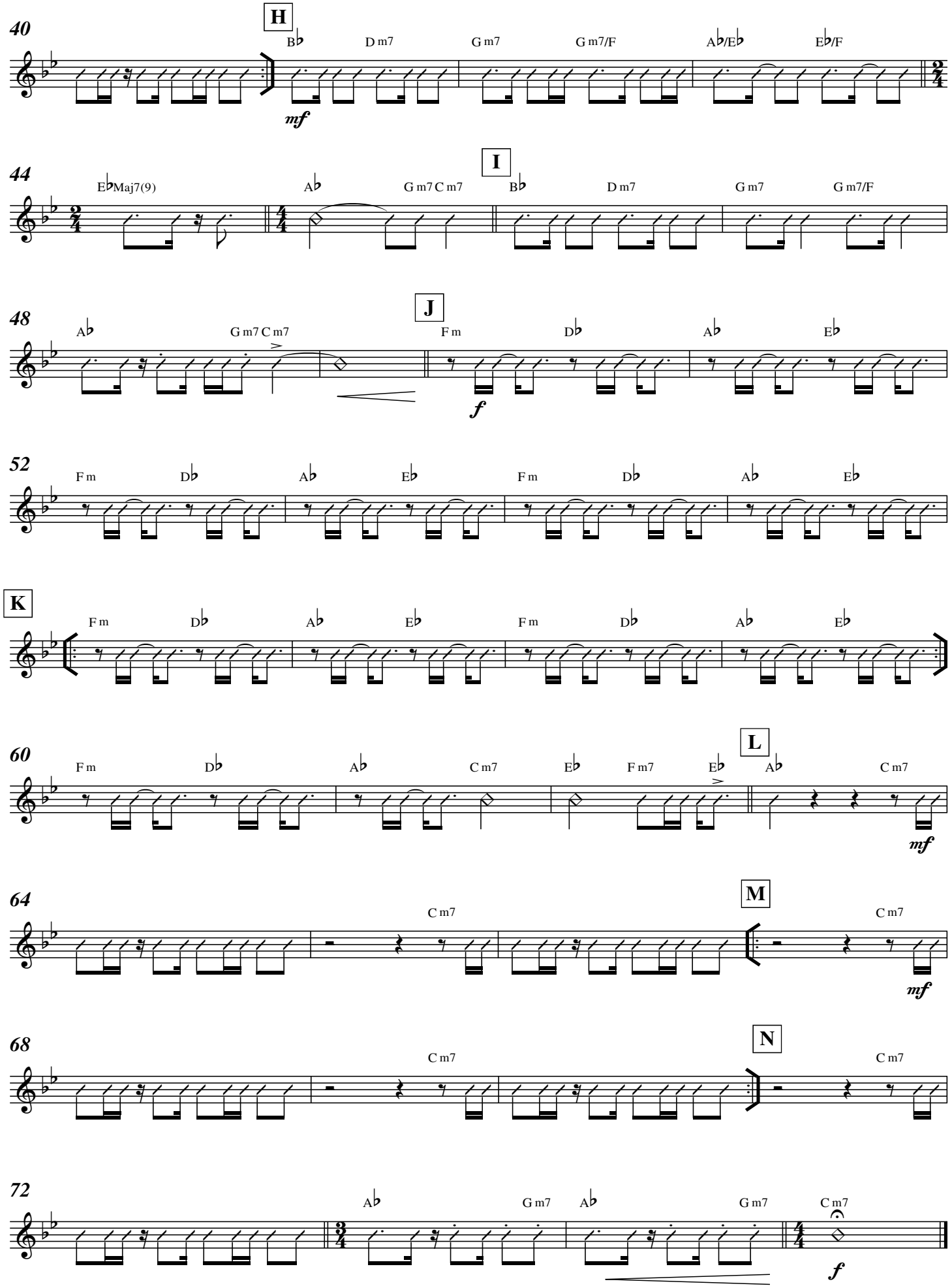

SheetMusicDirect.com Order 11058193 | 1 copy purchased by Rickey Steverson on Jan 03, 2026

Piano

Africa

Performed by Toto

D. Paich/J. Porcaro
arr. Lorenzo Bocci

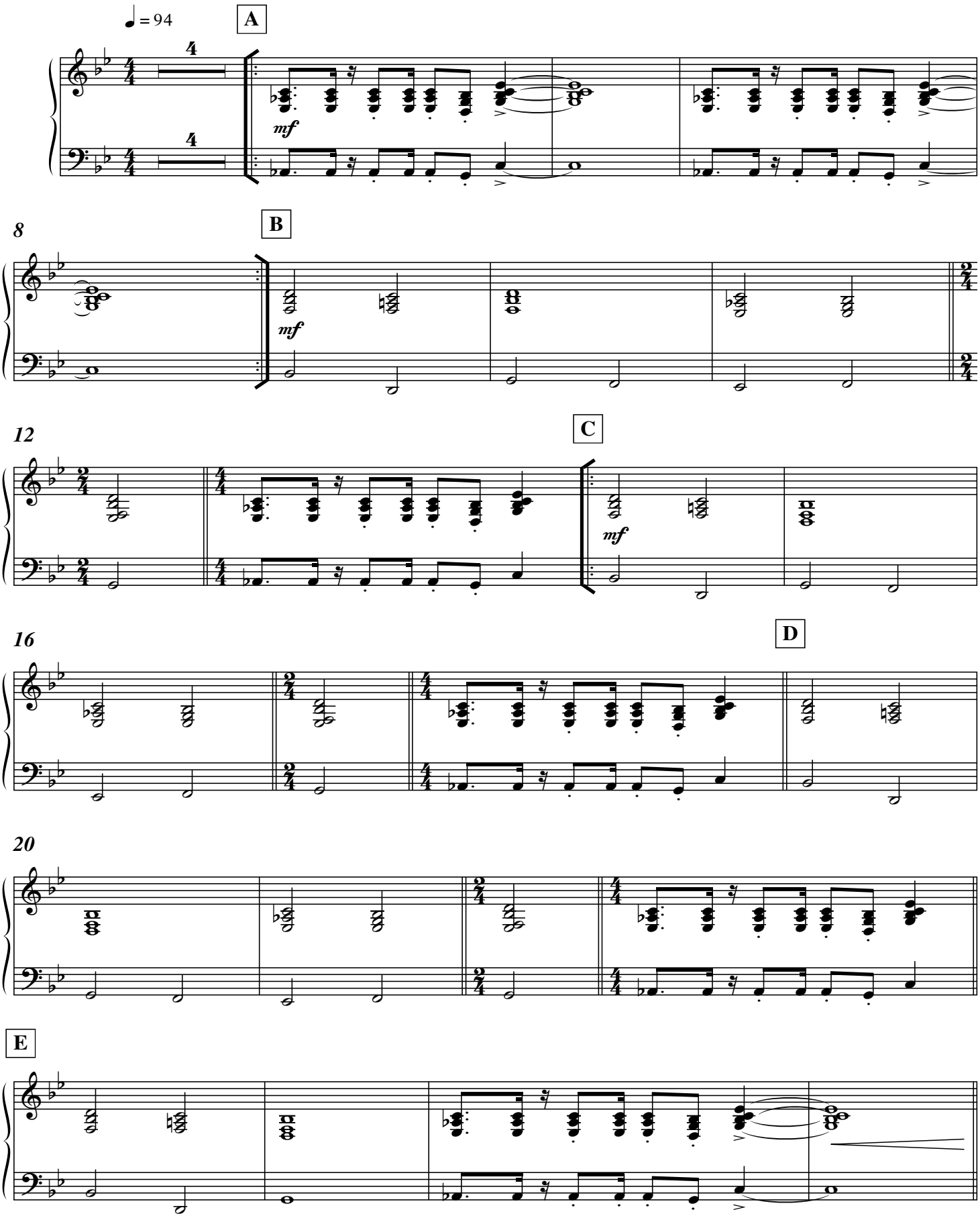

Copyright © 1982 Hudmar Publishing Co., Inc., Universal Music Corp. and PW 3 ASCAP Songs All Rights for Hudmar Publishing Co., Inc.
Controlled and Administered by Spirit Two Music, Inc. All Rights for PW 3 ASCAP Songs Administered by Universal Music Corp.
All Rights Reserved Used by Permission

SheetMusicDirect.com Order 11058193 | 1 copy purchased by Rickey Steverson on Jan 03, 2026

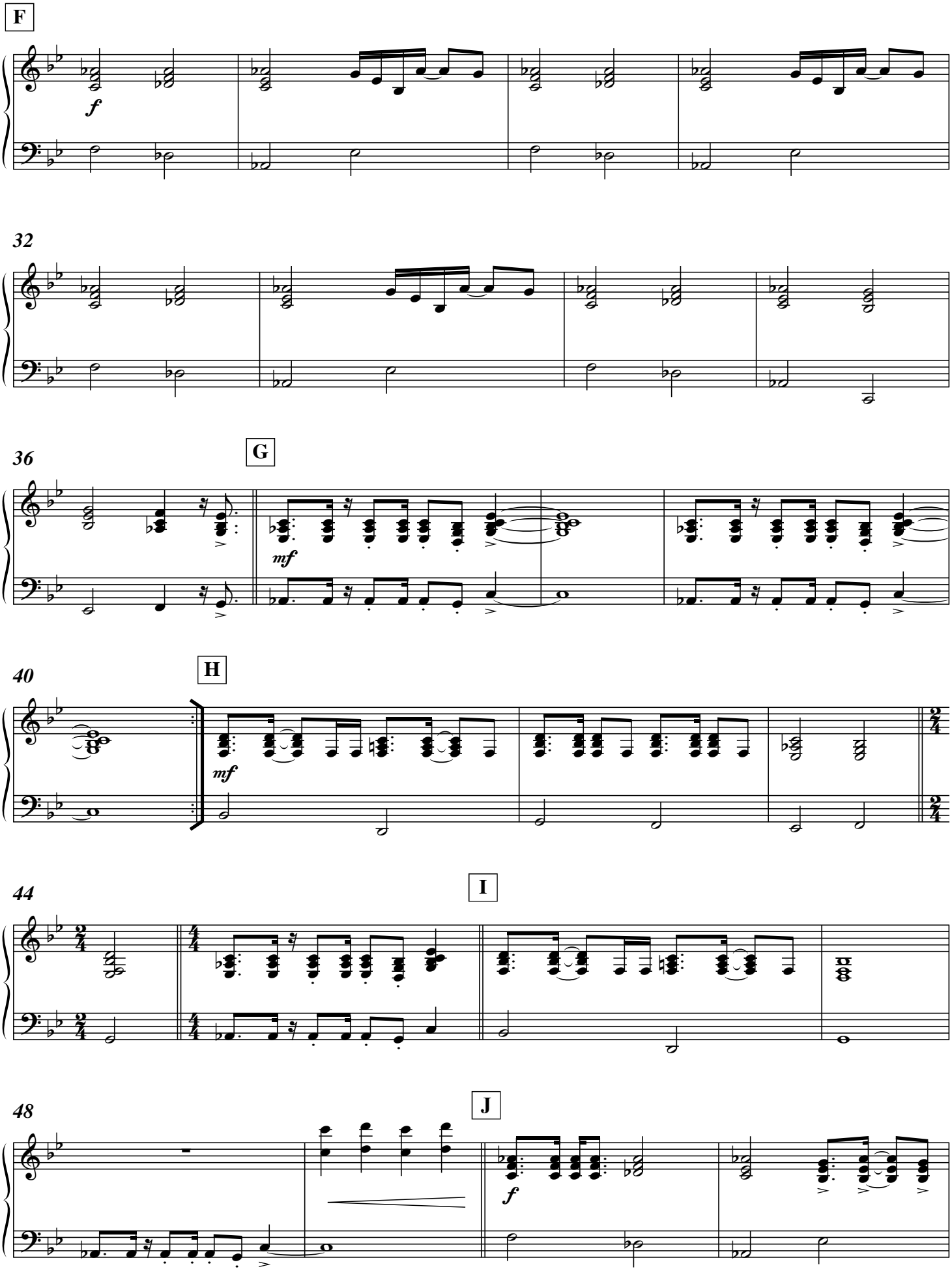

SheetMusicDirect.com Order 11058193 | 1 copy purchased by Rickey Steverson on Jan 03, 2026

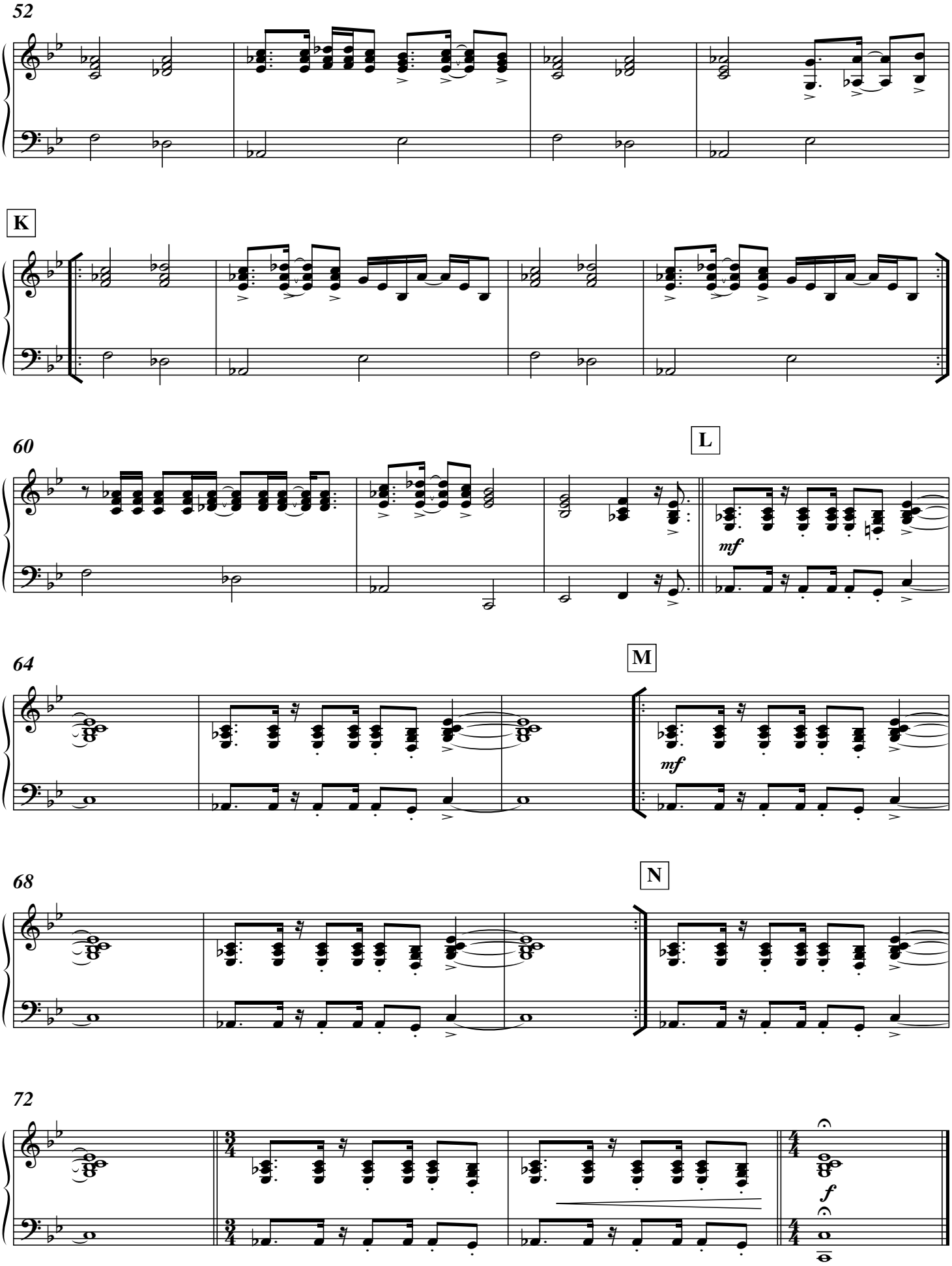

SheetMusicDirect.com Order 11058193 | 1 copy purchased by Rickey Steverson on Jan 03, 2026

Soprano Saxophone in B♭

Africa

Performed by Toto

D. Paich/J. Porcaro
arr. Lorenzo Bocci

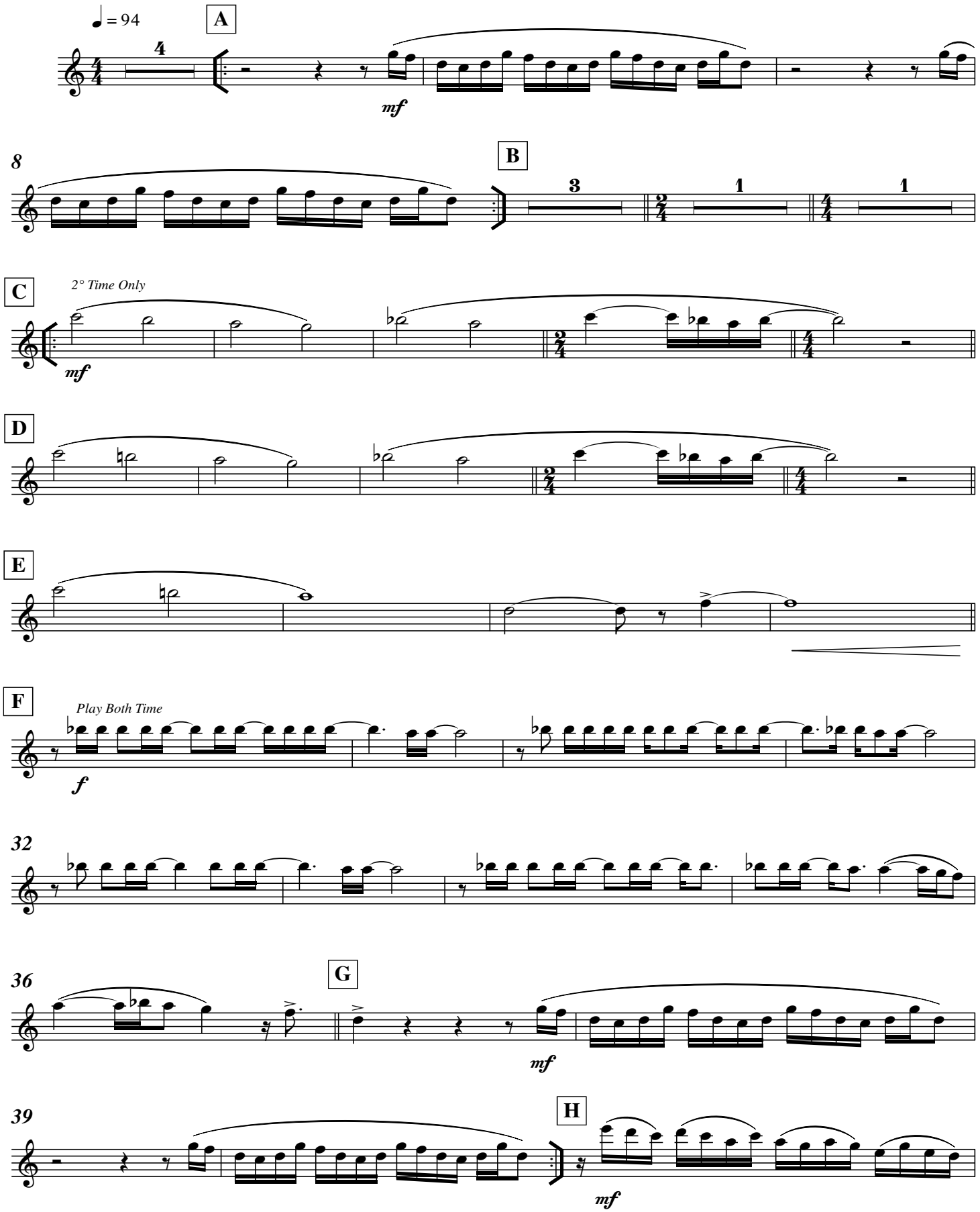

Copyright © 1982 Hudmar Publishing Co., Inc., Universal Music Corp. and PW 3 ASCAP Songs All Rights for Hudmar Publishing Co., Inc.
Controlled and Administered by Spirit Two Music, Inc. All Rights for PW 3 ASCAP Songs Administered by Universal Music Corp.
All Rights Reserved Used by Permission

SheetMusicDirect.com Order 11058193 | 1 copy purchased by Rickey Steverson on Jan 03, 2026

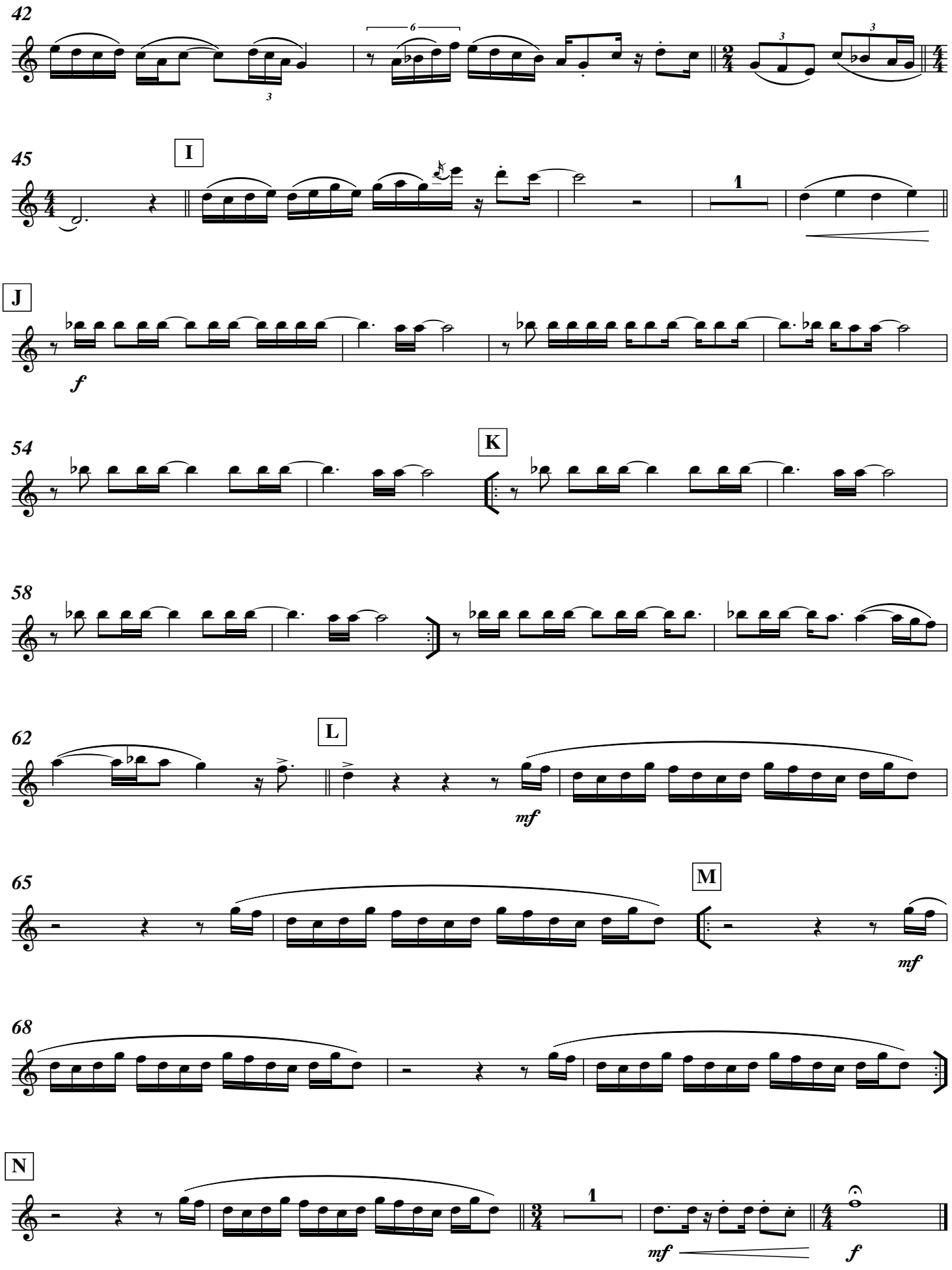

SheetMusicDirect.com Order 11058193 | 1 copy purchased by Rickey Steverson on Jan 03, 2026

1st & 3rd Horn in E♭

Africa

Performed by Toto

D. Paich/J. Porcaro
arr. Lorenzo Bocci

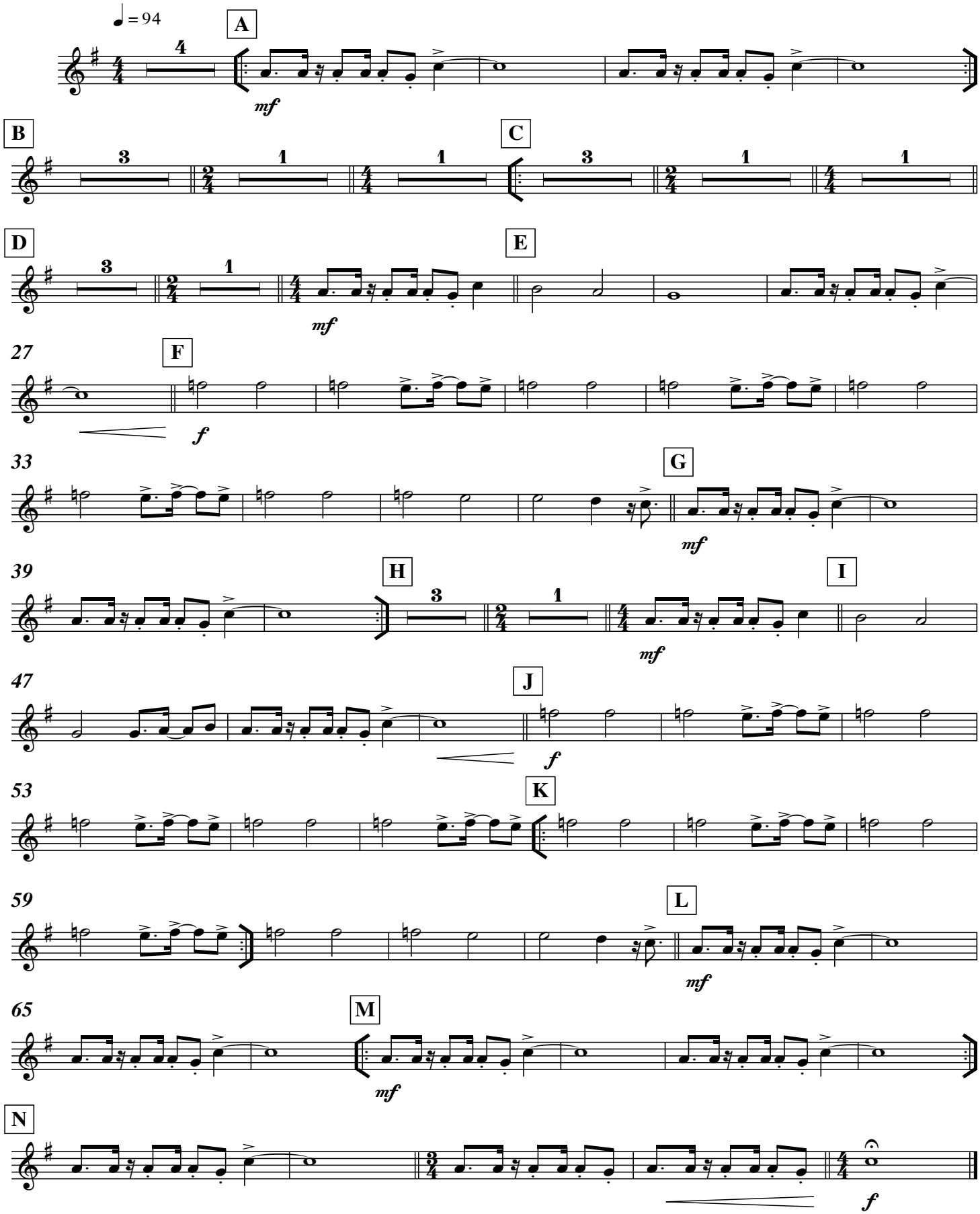

Copyright © 1982 Hudmar Publishing Co., Inc., Universal Music Corp. and PW 3 ASCAP Songs All Rights for Hudmar Publishing Co., Inc.
Controlled and Administered by Spirit Two Music, Inc. All Rights for PW 3 ASCAP Songs Administered by Universal Music Corp.
All Rights Reserved Used by Permission

SheetMusicDirect.com Order 11058193 | 1 copy purchased by Rickey Steverson on Jan 03, 2026

2nd & 4th Horn in E♭

Africa

Performed by Toto

D. Paich/J. Porcaro
arr. Lorenzo Bocci

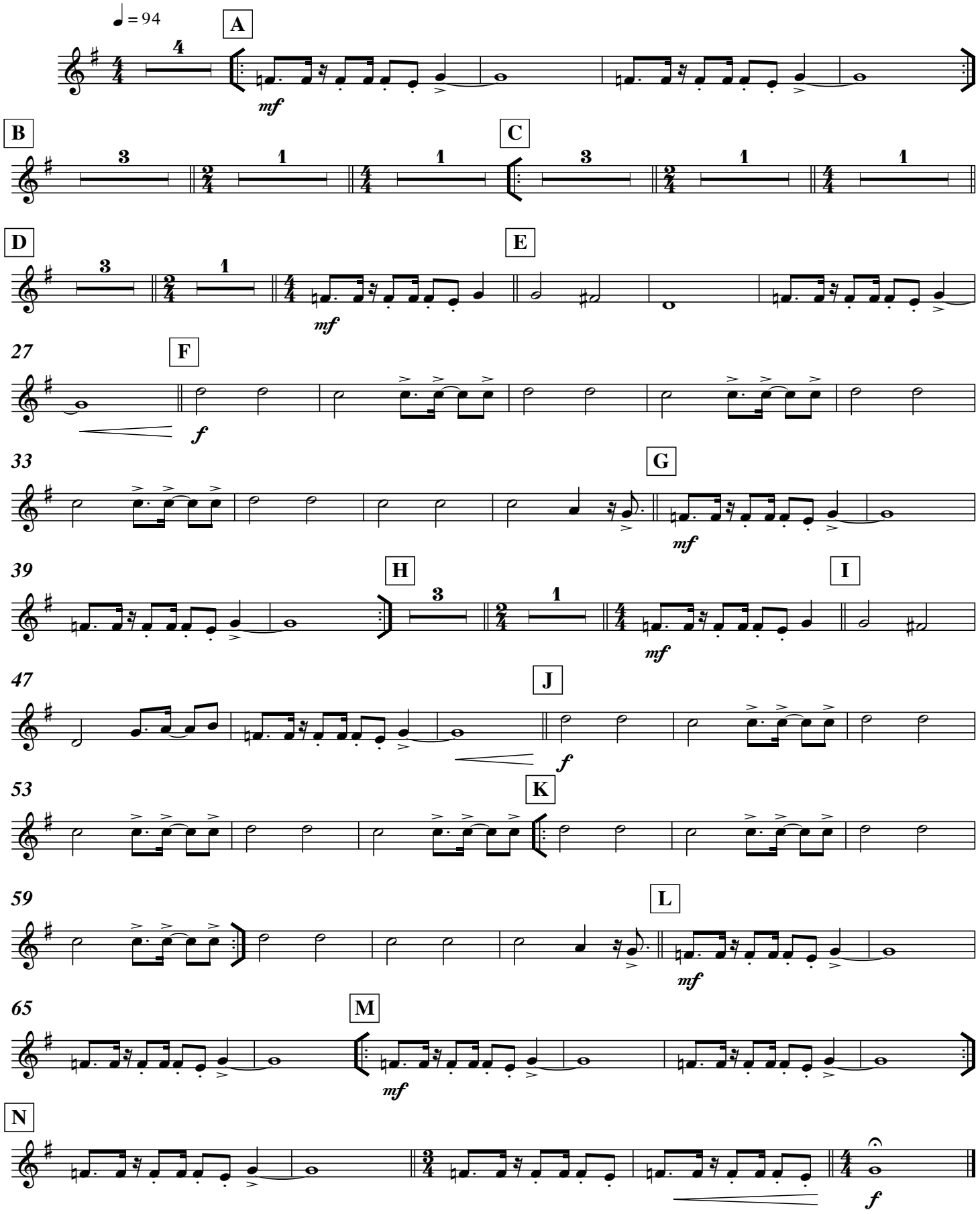

Copyright © 1982 Hudmar Publishing Co., Inc., Universal Music Corp. and PW 3 ASCAP Songs All Rights for Hudmar Publishing Co., Inc.
Controlled and Administered by Spirit Two Music, Inc. All Rights for PW 3 ASCAP Songs Administered by Universal Music Corp.
All Rights Reserved Used by Permission

SheetMusicDirect.com Order 11058193 | 1 copy purchased by Rickey Steverson on Jan 03, 2026

1st Trombone in B♭

Africa

Performed by Toto

D. Paich/J. Porcaro
arr. Lorenzo Bocci

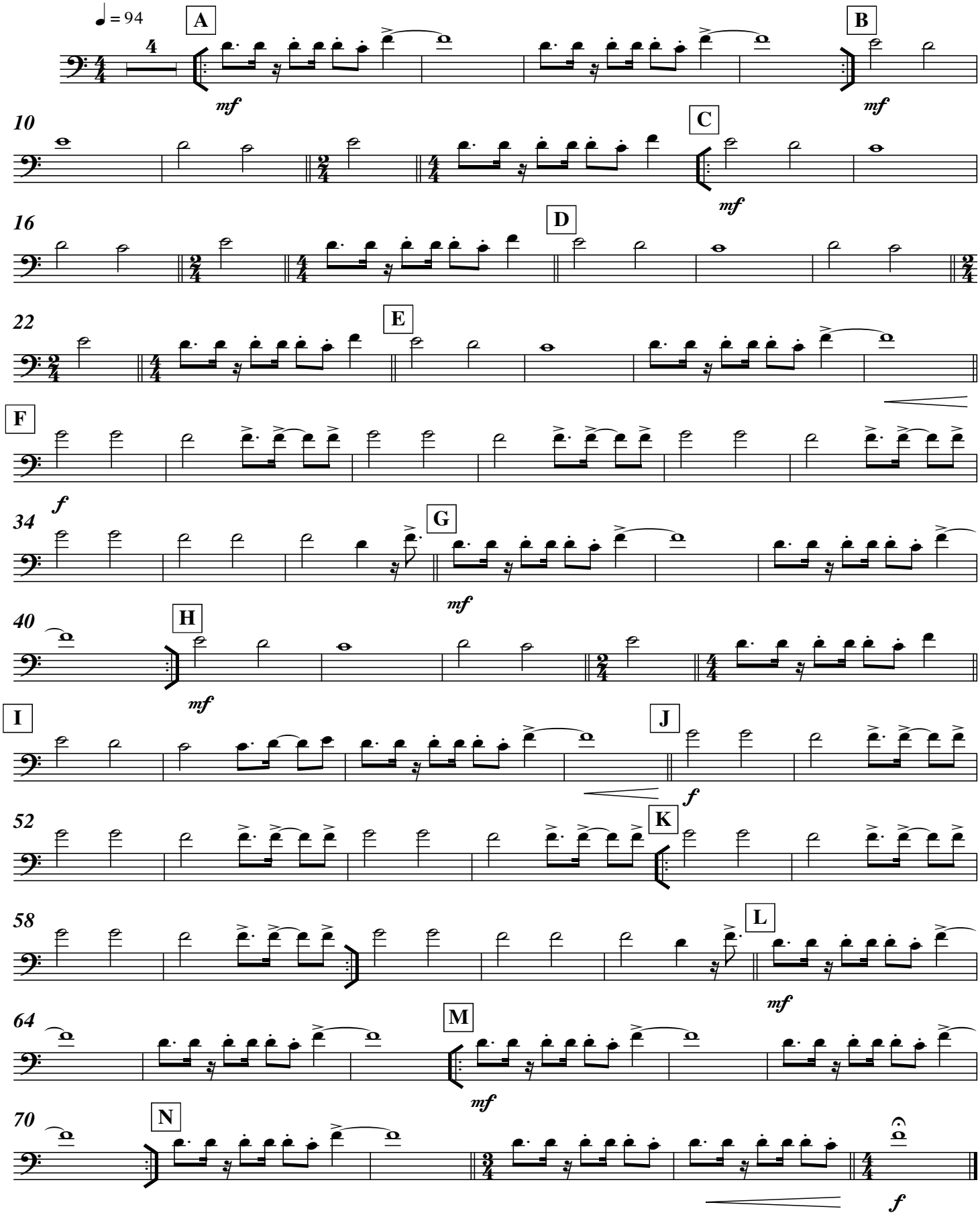

Copyright © 1982 Hudmar Publishing Co., Inc., Universal Music Corp. and PW 3 ASCAP Songs All Rights for Hudmar Publishing Co., Inc.
Controlled and Administered by Spirit Two Music, Inc. All Rights for PW 3 ASCAP Songs Administered by Universal Music Corp.
All Rights Reserved Used by Permission

SheetMusicDirect.com Order 11058193 | 1 copy purchased by Rickey Steverson on Jan 03, 2026

1st Trombone in B♭

Africa

Performed by Toto

D. Paich/J. Porcaro
arr. Lorenzo Bocci

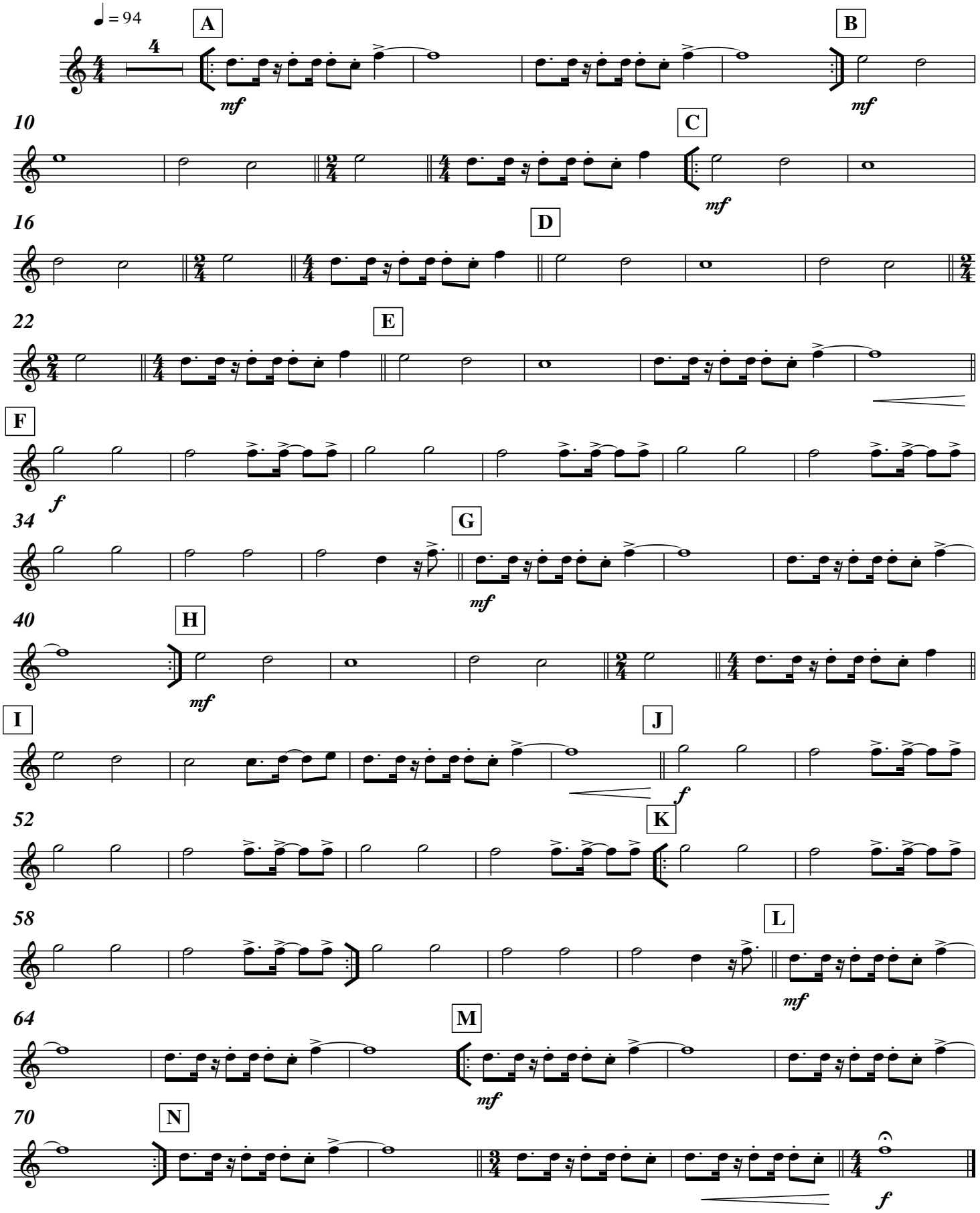

Copyright © 1982 Hudmar Publishing Co., Inc., Universal Music Corp. and PW 3 ASCAP Songs All Rights for Hudmar Publishing Co., Inc.
Controlled and Administered by Spirit Two Music, Inc. All Rights for PW 3 ASCAP Songs Administered by Universal Music Corp.
All Rights Reserved Used by Permission

SheetMusicDirect.com Order 11058193 | 1 copy purchased by Rickey Steverson on Jan 03, 2026

2nd Trombone in B♭

Africa

Performed by Toto

D. Paich/J. Porcaro
arr. Lorenzo Bocci

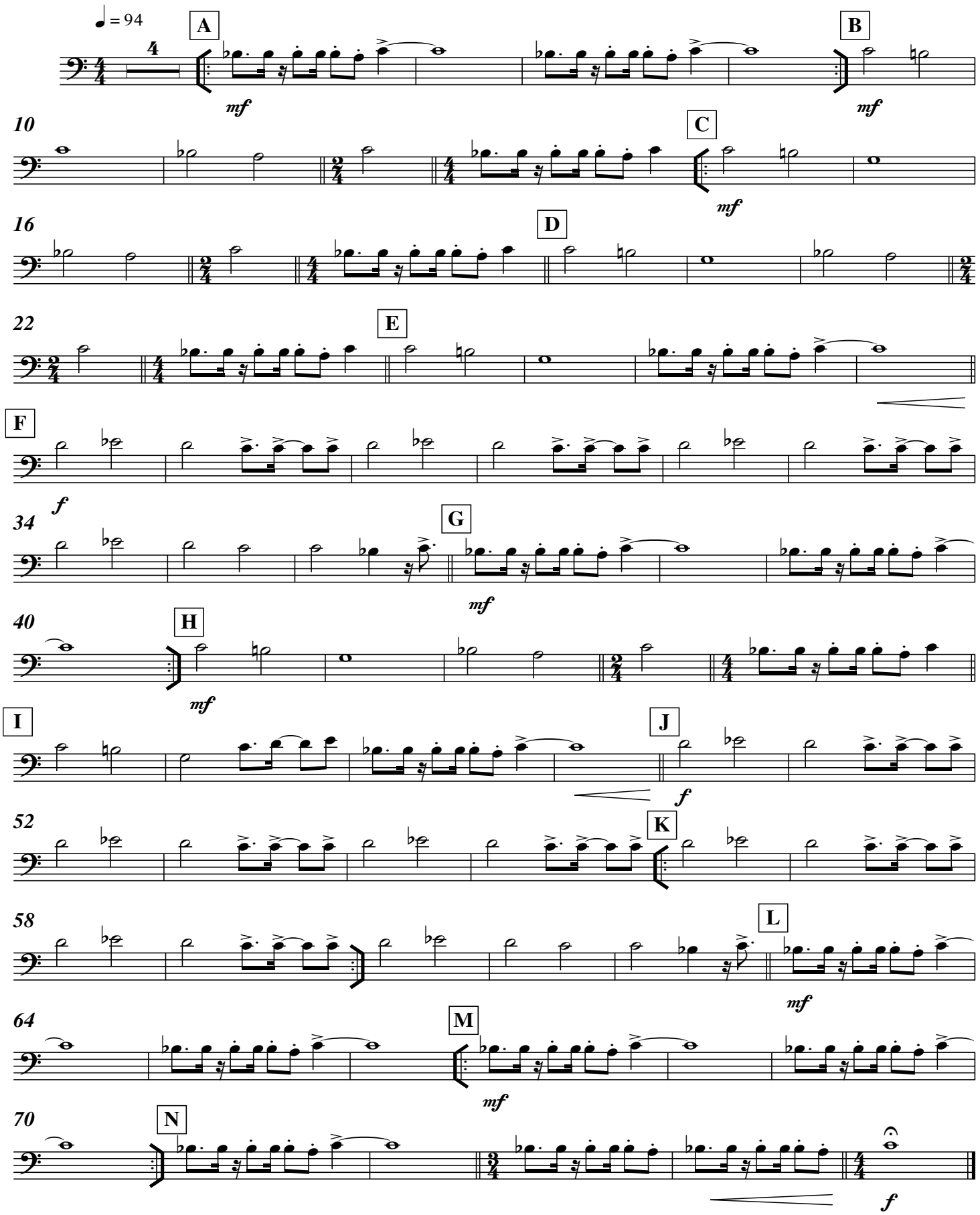

Copyright © 1982 Hudmar Publishing Co., Inc., Universal Music Corp. and PW 3 ASCAP Songs All Rights for Hudmar Publishing Co., Inc.
Controlled and Administered by Spirit Two Music, Inc. All Rights for PW 3 ASCAP Songs Administered by Universal Music Corp.
All Rights Reserved Used by Permission

SheetMusicDirect.com Order 11058193 | 1 copy purchased by Rickey Steverson on Jan 03, 2026

2nd Trombone in B♭

Africa

Performed by Toto

D. Paich/J. Porcaro
arr. Lorenzo Bocci

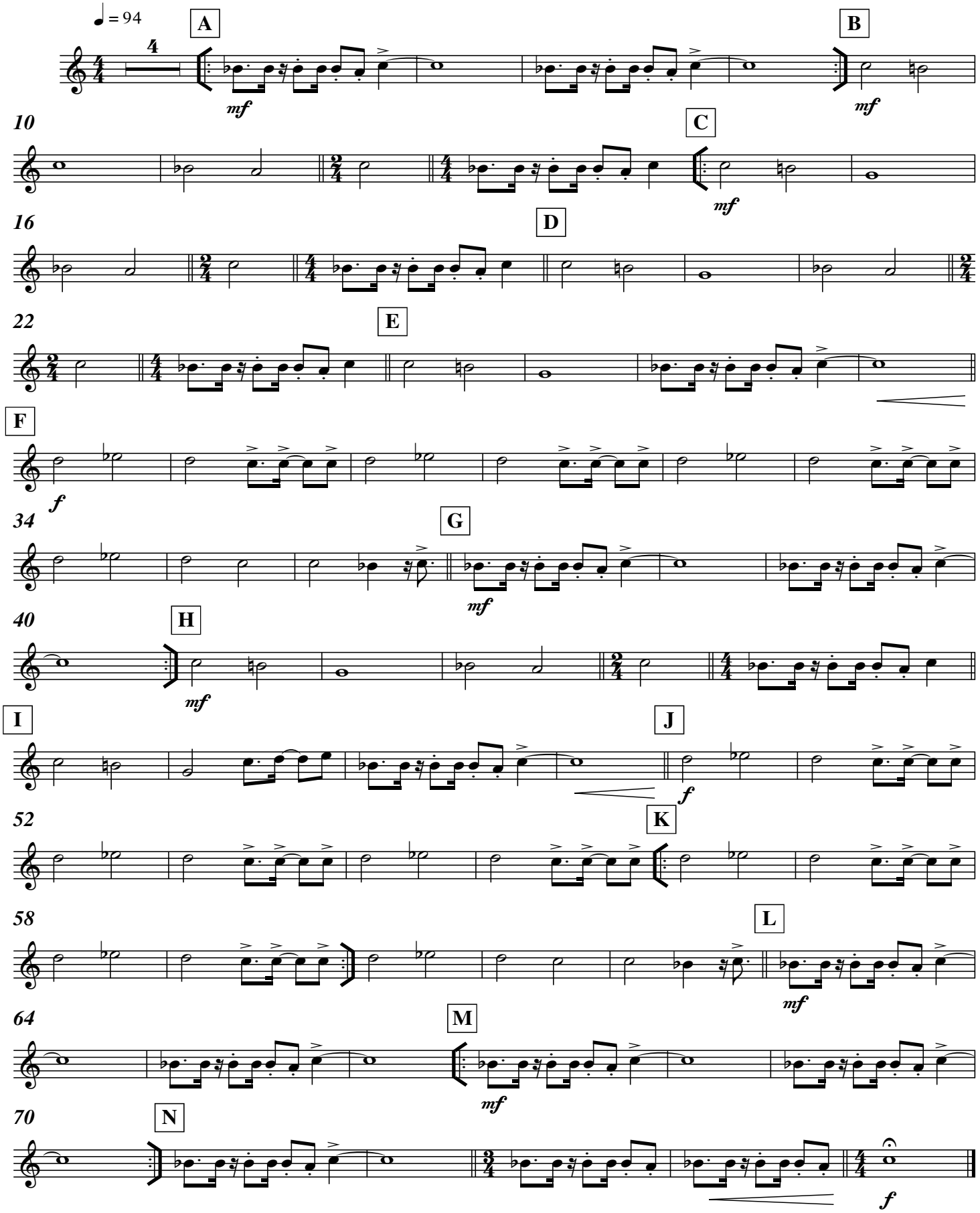

Copyright © 1982 Hudmar Publishing Co., Inc., Universal Music Corp. and PW 3 ASCAP Songs All Rights for Hudmar Publishing Co., Inc.
Controlled and Administered by Spirit Two Music, Inc. All Rights for PW 3 ASCAP Songs Administered by Universal Music Corp.
All Rights Reserved Used by Permission

SheetMusicDirect.com Order 11058193 | 1 copy purchased by Rickey Steverson on Jan 03, 2026

Bass Trombone in B♭

Africa

Performed by Toto

D. Paich/J. Porcaro
arr. Lorenzo Bocci

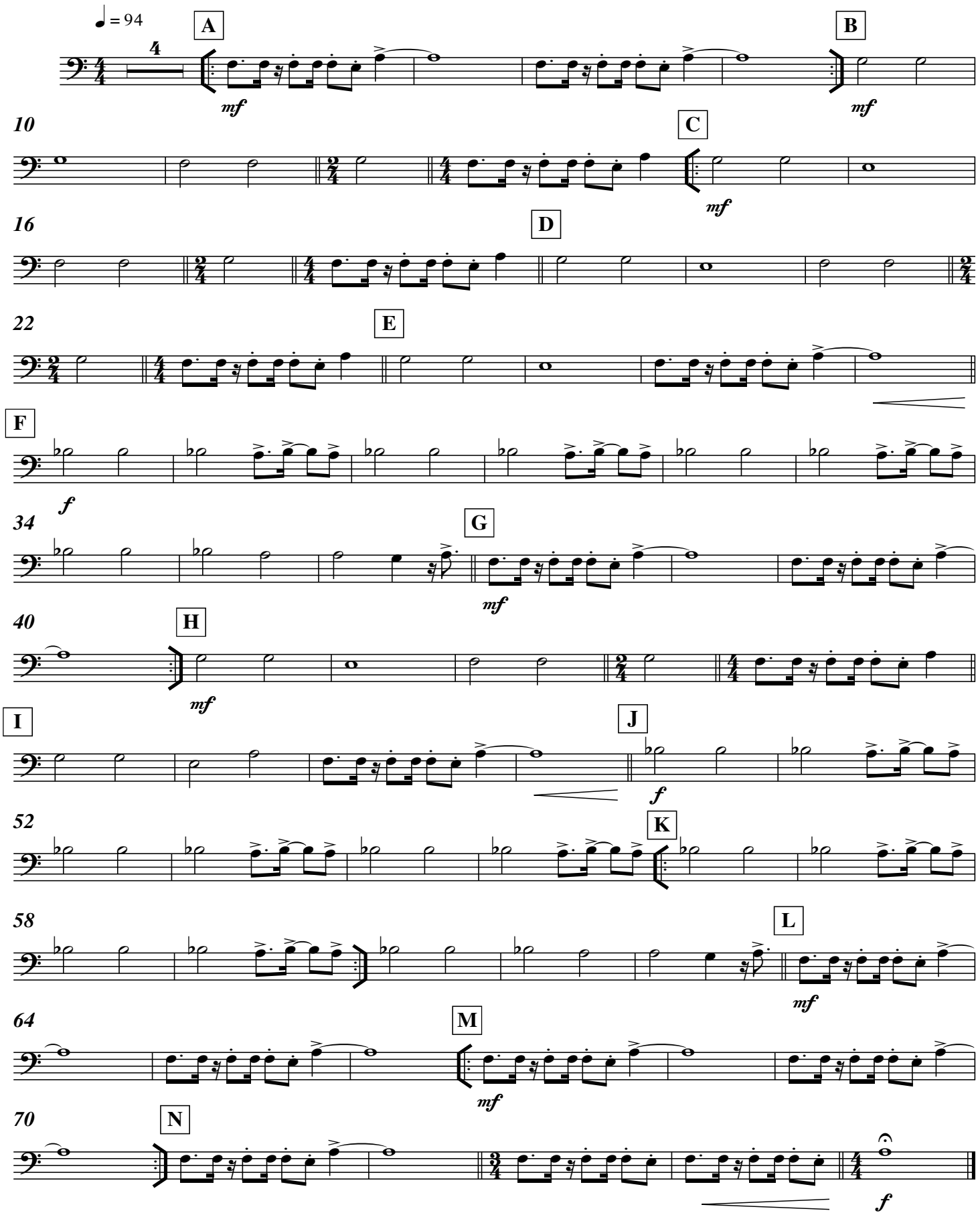

Copyright © 1982 Hudmar Publishing Co., Inc., Universal Music Corp. and PW 3 ASCAP Songs All Rights for Hudmar Publishing Co., Inc.
Controlled and Administered by Spirit Two Music, Inc. All Rights for PW 3 ASCAP Songs Administered by Universal Music Corp.
All Rights Reserved Used by Permission

SheetMusicDirect.com Order 11058193 | 1 copy purchased by Rickey Steverson on Jan 03, 2026

Bass Trombone in B♭

Africa

Performed by Toto

D. Paich/J. Porcaro
arr. Lorenzo Bocci

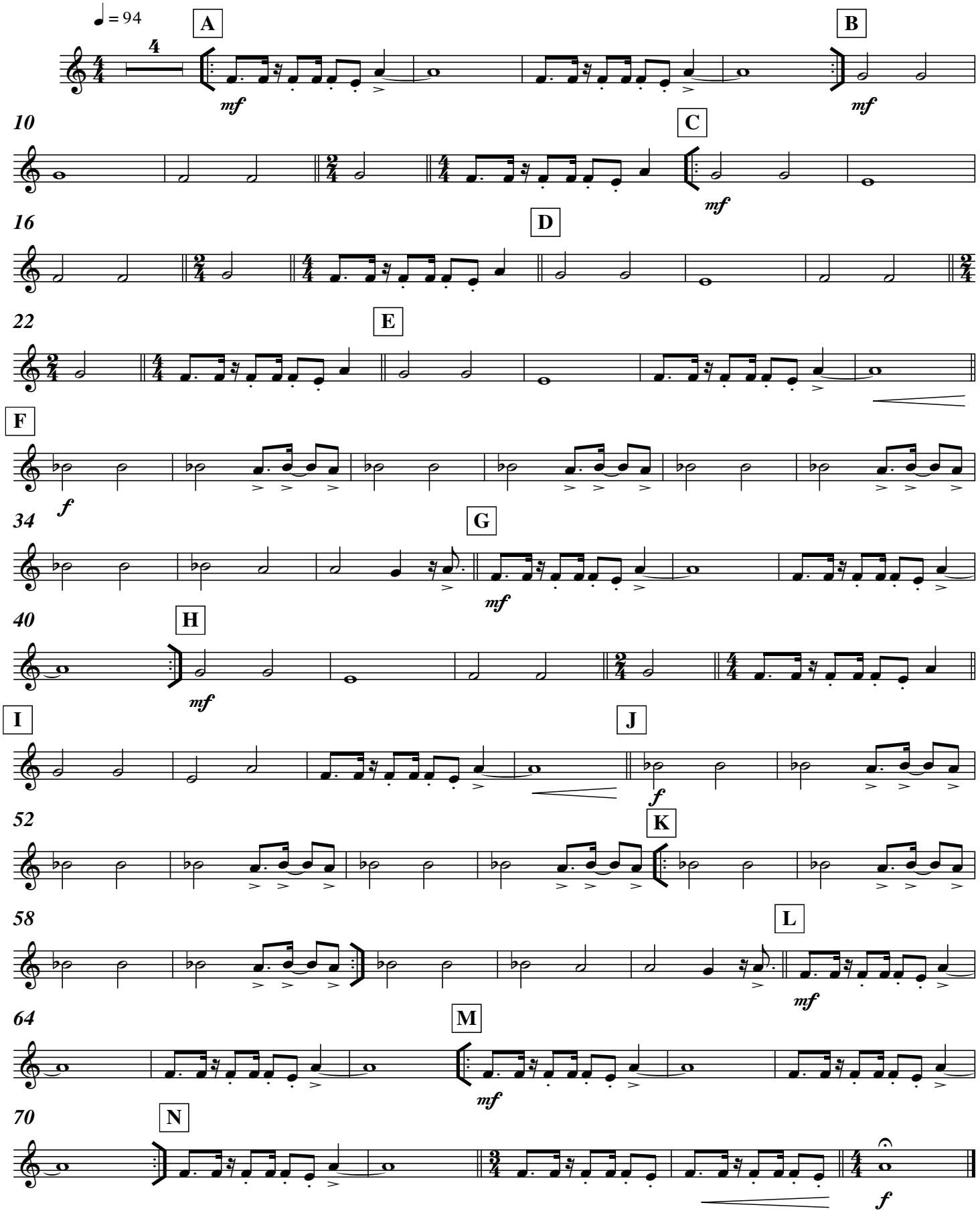

Copyright © 1982 Hudmar Publishing Co., Inc., Universal Music Corp. and PW 3 ASCAP Songs All Rights for Hudmar Publishing Co., Inc.
Controlled and Administered by Spirit Two Music, Inc. All Rights for PW 3 ASCAP Songs Administered by Universal Music Corp.
All Rights Reserved Used by Permission

SheetMusicDirect.com Order 11058193 | 1 copy purchased by Rickey Steverson on Jan 03, 2026

Euphonium in B♭

Africa

Performed by Toto

D. Paich/J. Porcaro
arr. Lorenzo Bocci

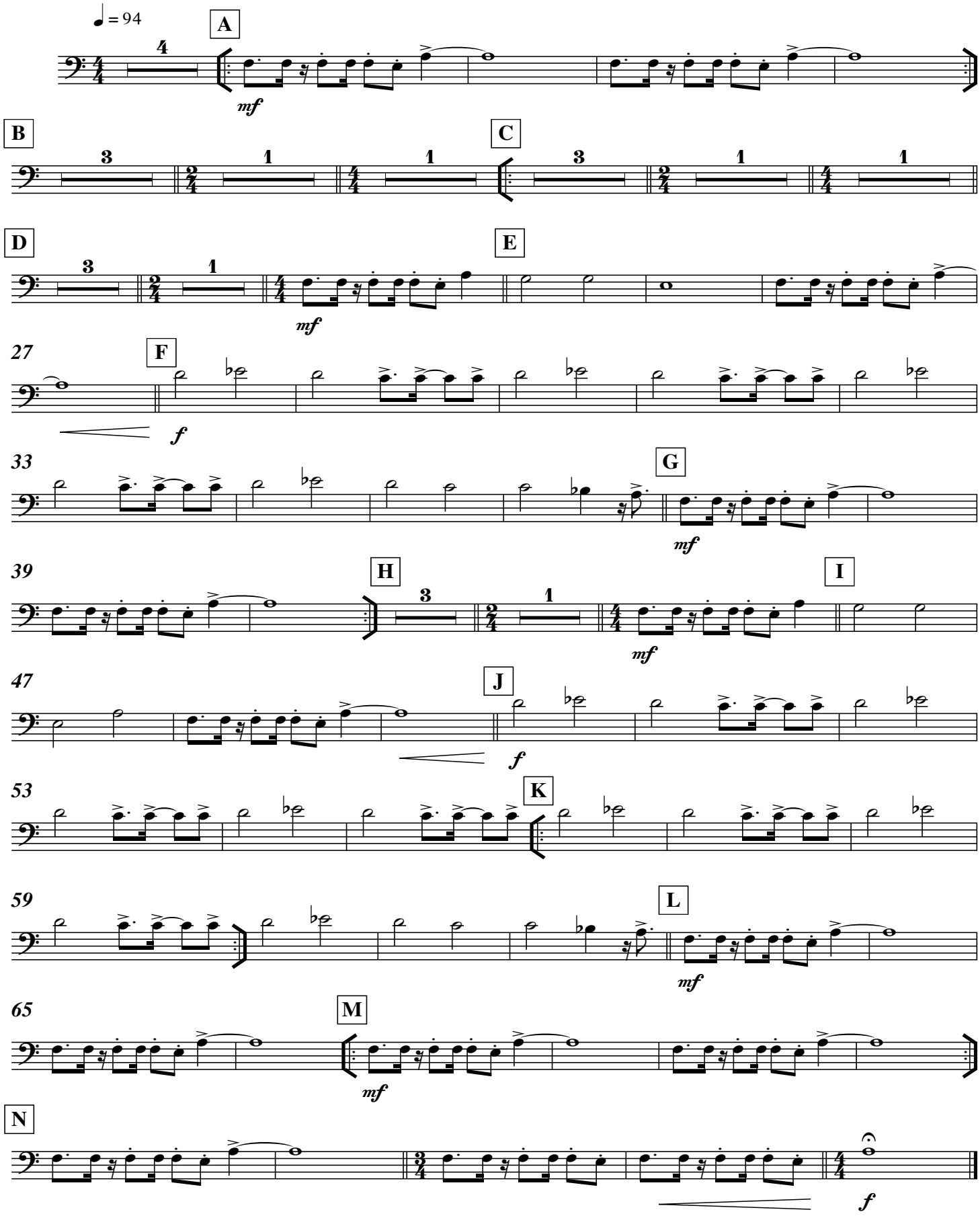

Copyright © 1982 Hudmar Publishing Co., Inc., Universal Music Corp. and PW 3 ASCAP Songs All Rights for Hudmar Publishing Co., Inc.
Controlled and Administered by Spirit Two Music, Inc. All Rights for PW 3 ASCAP Songs Administered by Universal Music Corp.
All Rights Reserved Used by Permission

SheetMusicDirect.com Order 11058193 | 1 copy purchased by Rickey Steverson on Jan 03, 2026

Euphonium in B♭

Africa

Performed by Toto

D. Paich/J. Porcaro
arr. Lorenzo Bocci

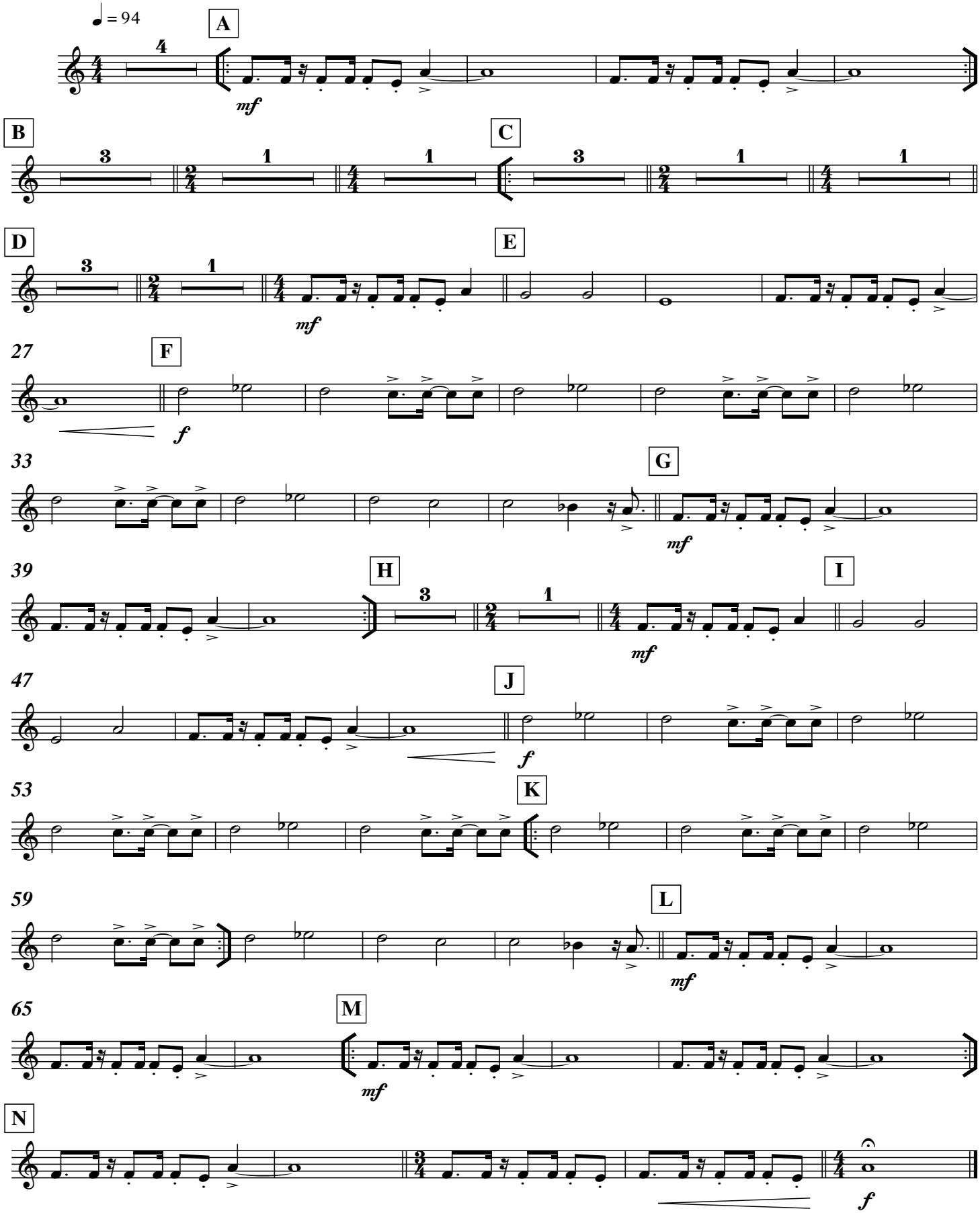

Copyright © 1982 Hudmar Publishing Co., Inc., Universal Music Corp. and PW 3 ASCAP Songs All Rights for Hudmar Publishing Co., Inc.
Controlled and Administered by Spirit Two Music, Inc. All Rights for PW 3 ASCAP Songs Administered by Universal Music Corp.
All Rights Reserved Used by Permission

SheetMusicDirect.com Order 11058193 | 1 copy purchased by Rickey Steverson on Jan 03, 2026

Bass in B♭

Africa

Performed by Toto

D. Paich/J. Porcaro
arr. Lorenzo Bocci

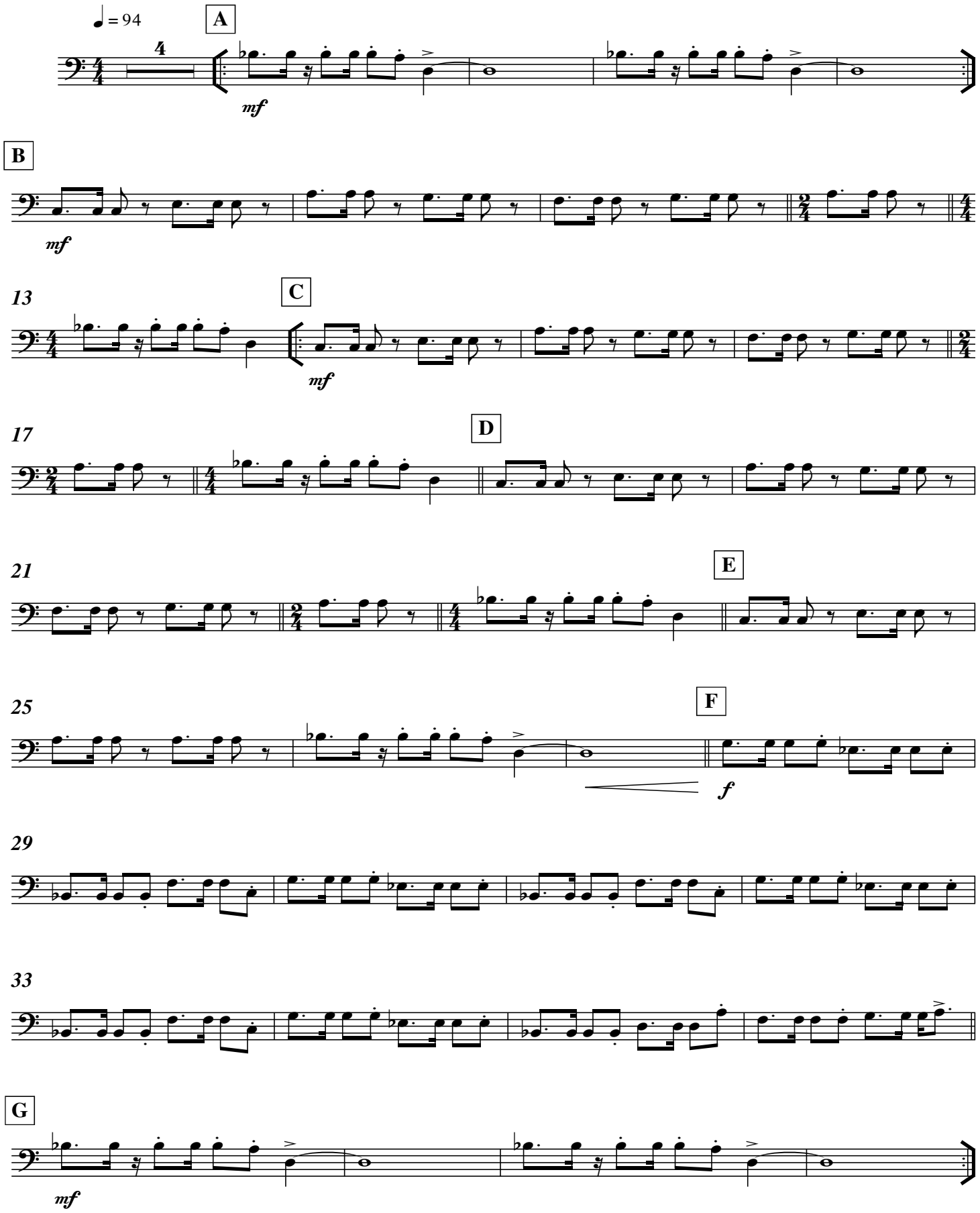

Copyright © 1982 Hudmar Publishing Co., Inc., Universal Music Corp. and PW 3 ASCAP Songs All Rights for Hudmar Publishing Co., Inc.
Controlled and Administered by Spirit Two Music, Inc. All Rights for PW 3 ASCAP Songs Administered by Universal Music Corp.
All Rights Reserved Used by Permission

SheetMusicDirect.com Order 11058193 | 1 copy purchased by Rickey Steverson on Jan 03, 2026

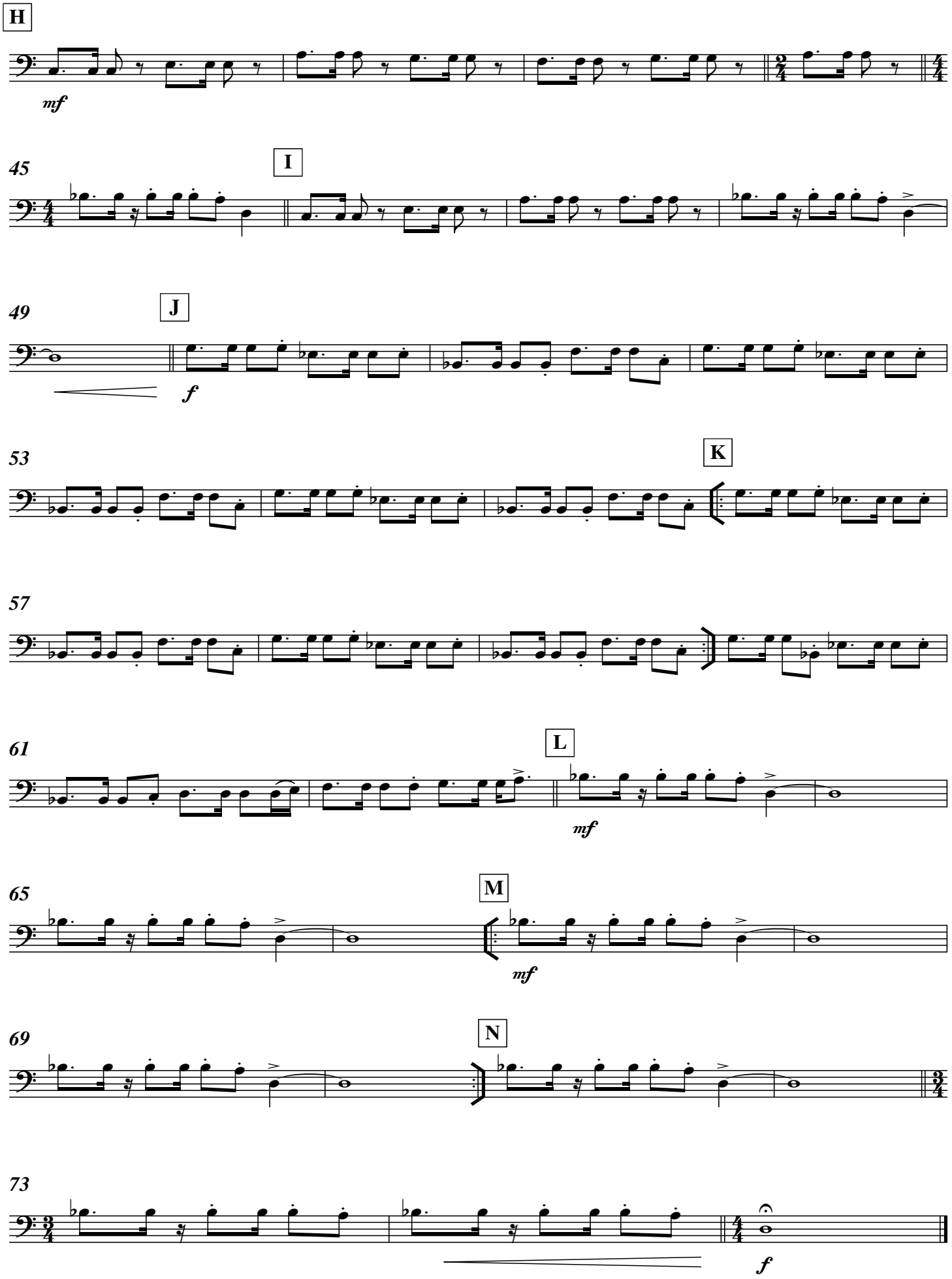

SheetMusicDirect.com Order 11058193 | 1 copy purchased by Rickey Steverson on Jan 03, 2026

Bass in B♭

Africa

Performed by Toto

D. Paich/J. Porcaro
arr. Lorenzo Bocci

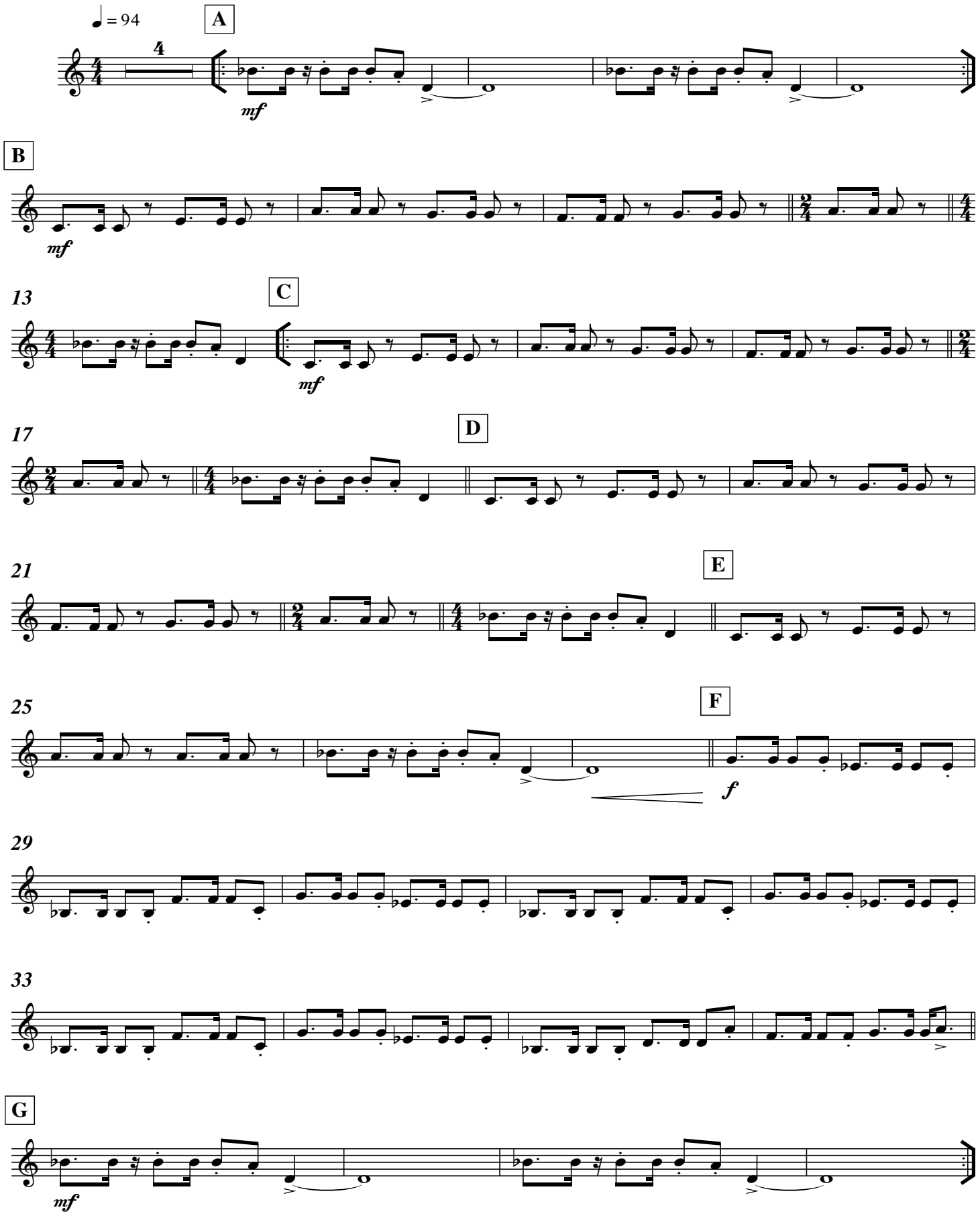

Copyright © 1982 Hudmar Publishing Co., Inc., Universal Music Corp. and PW 3 ASCAP Songs All Rights for Hudmar Publishing Co., Inc.
Controlled and Administered by Spirit Two Music, Inc. All Rights for PW 3 ASCAP Songs Administered by Universal Music Corp.
All Rights Reserved Used by Permission

SheetMusicDirect.com Order 11058193 | 1 copy purchased by Rickey Steverson on Jan 03, 2026

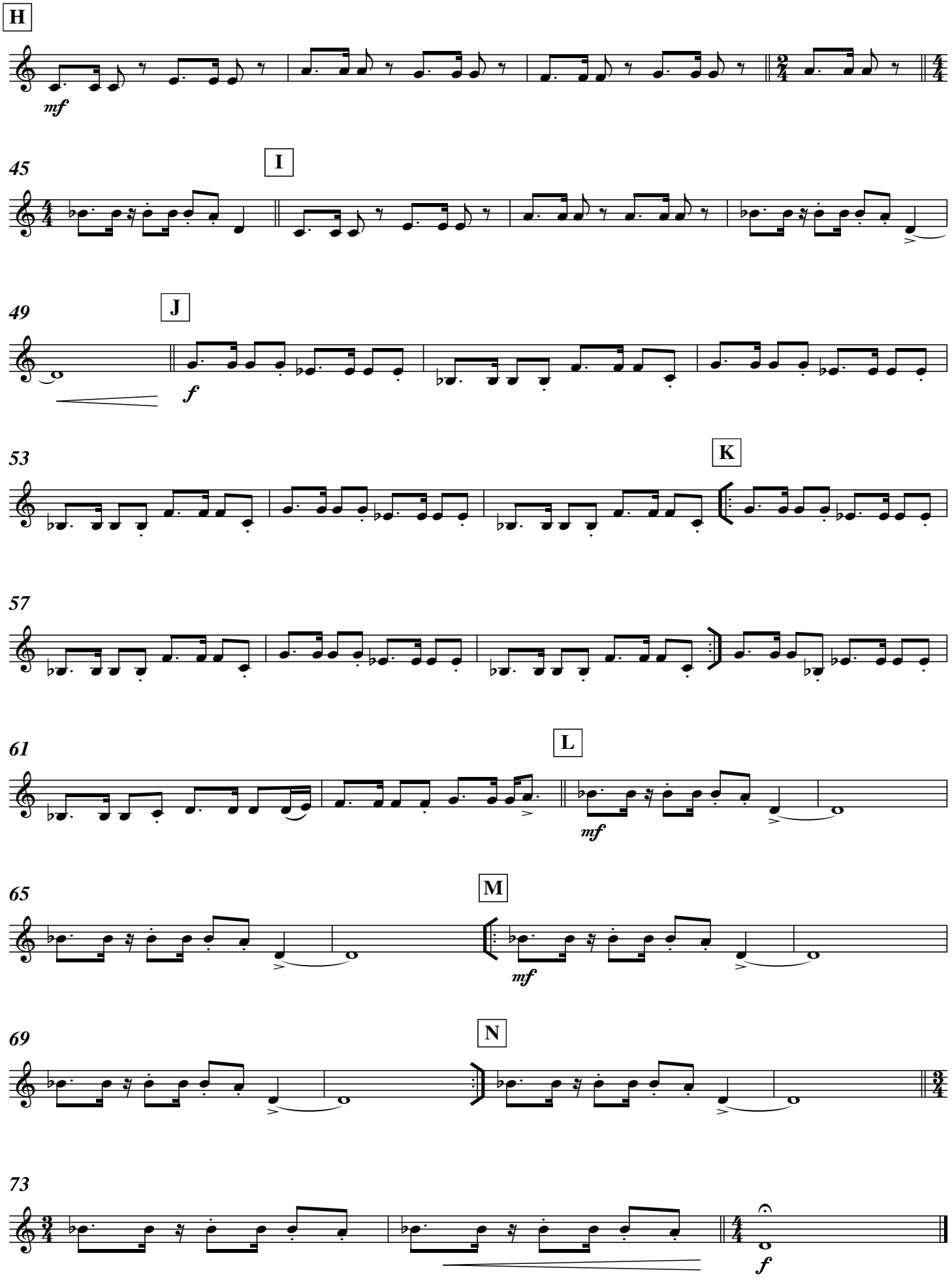

SheetMusicDirect.com Order 11058193 | 1 copy purchased by Rickey Steverson on Jan 03, 2026

Bass
in E♭

Africa

Performed by Toto

D. Paich/J. Porcaro
arr. Lorenzo Bocci

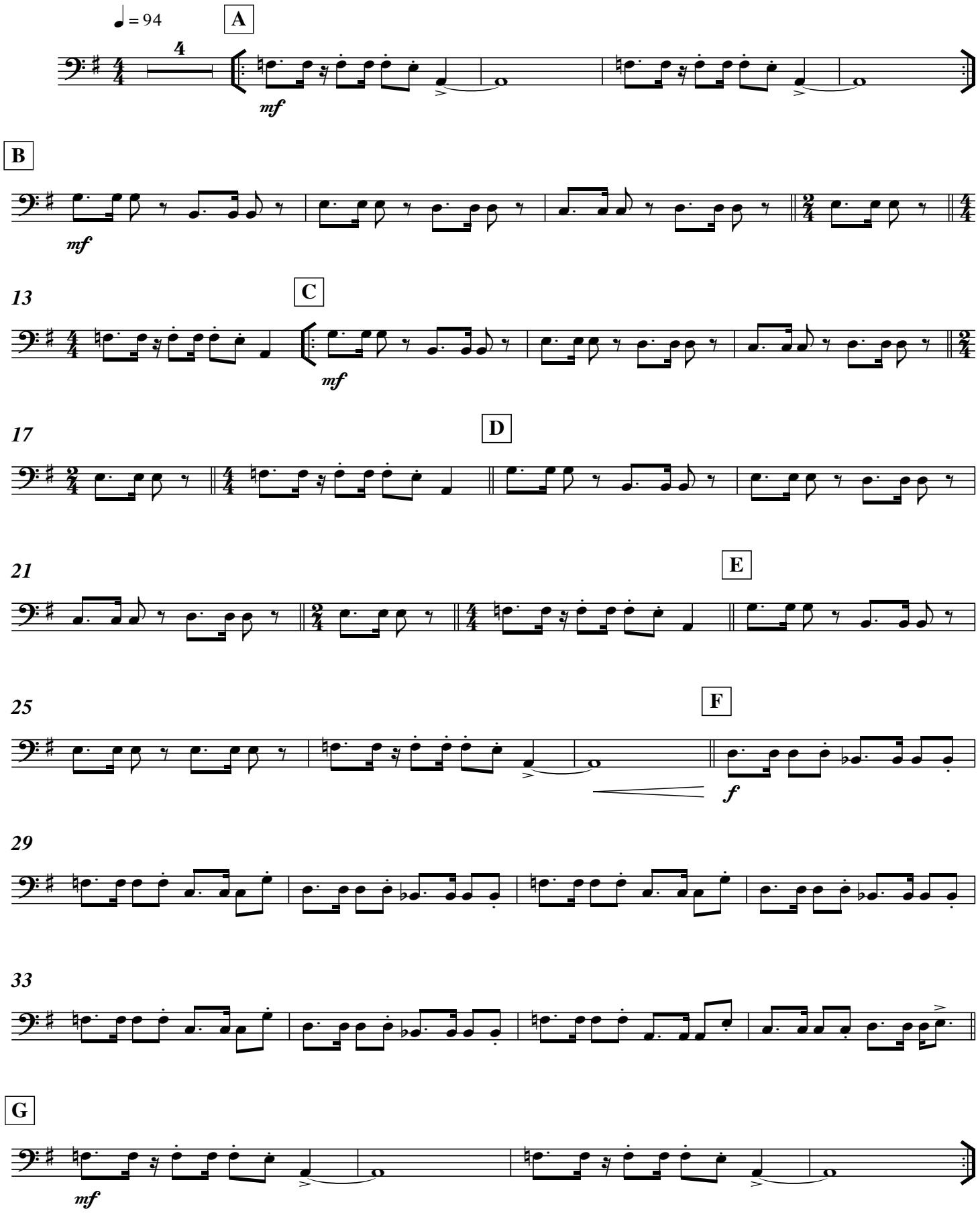

Copyright © 1982 Hudmar Publishing Co., Inc., Universal Music Corp. and PW 3 ASCAP Songs All Rights for Hudmar Publishing Co., Inc.
Controlled and Administered by Spirit Two Music, Inc. All Rights for PW 3 ASCAP Songs Administered by Universal Music Corp.
All Rights Reserved Used by Permission

SheetMusicDirect.com Order 11058193 | 1 copy purchased by Rickey Steverson on Jan 03, 2026

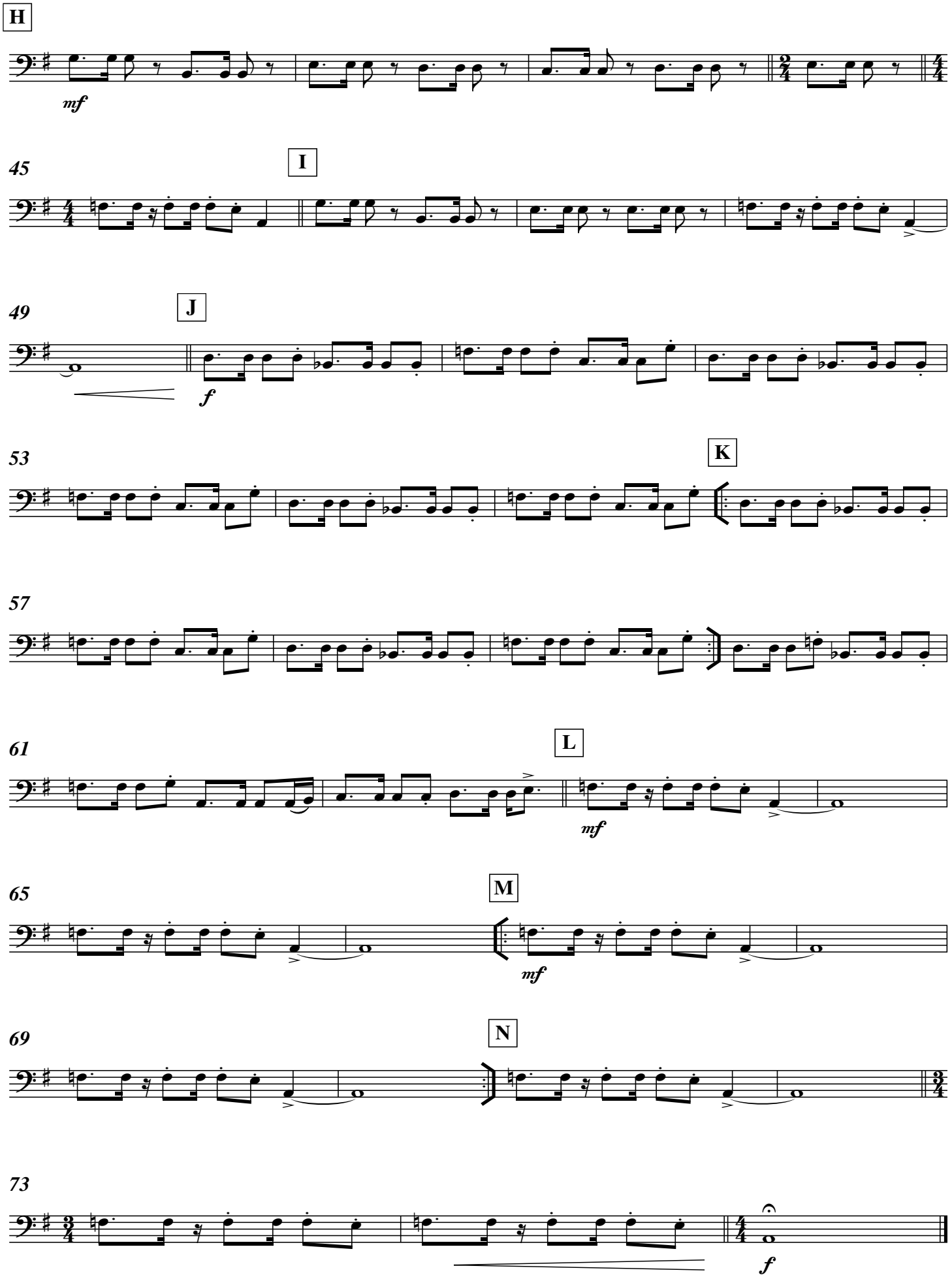

SheetMusicDirect.com Order 11058193 | 1 copy purchased by Rickey Steverson on Jan 03, 2026

Bass
in E♭

Africa

Performed by Toto

D. Paich/J. Porcaro
arr. Lorenzo Bocci

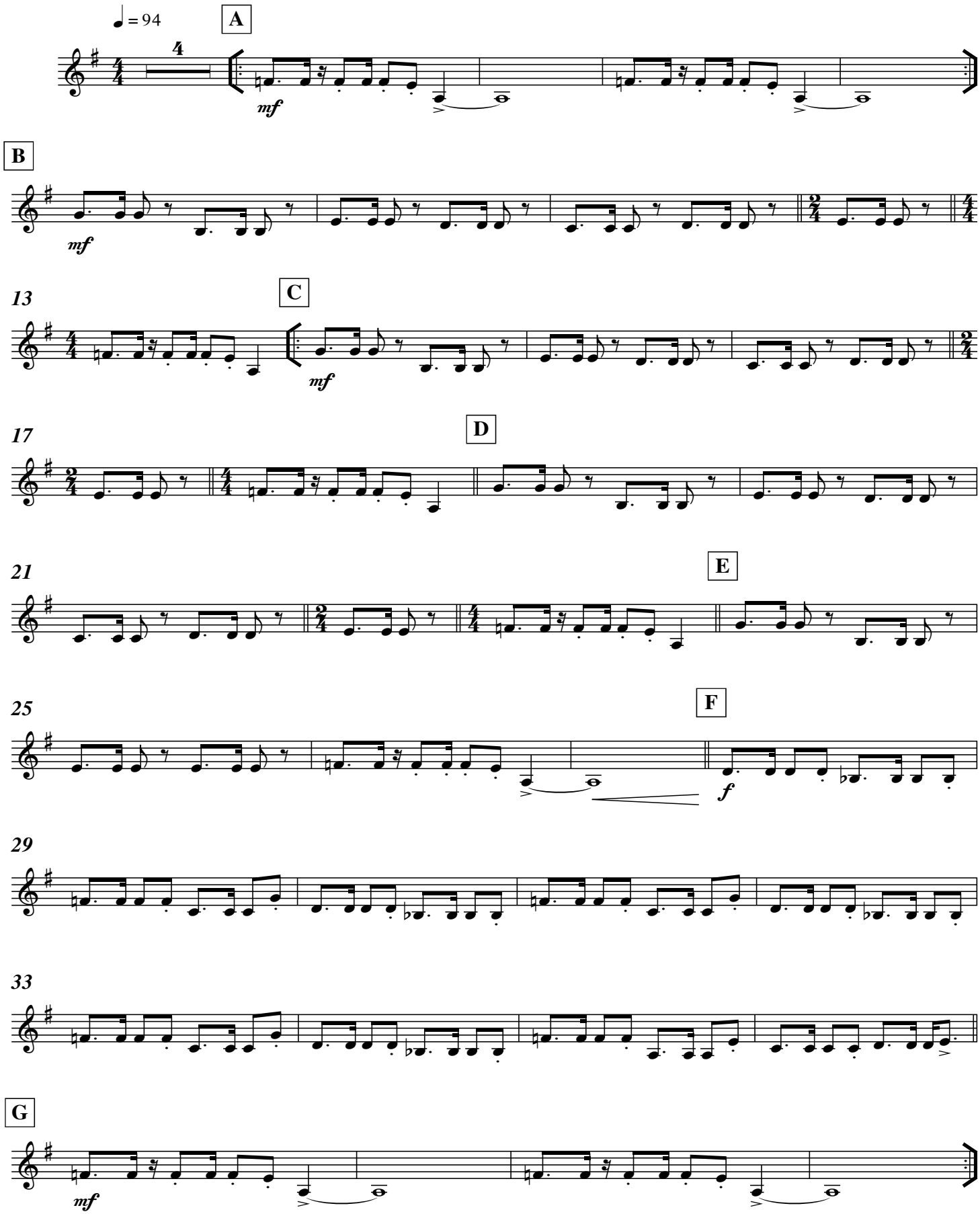

Copyright © 1982 Hudmar Publishing Co., Inc., Universal Music Corp. and PW 3 ASCAP Songs All Rights for Hudmar Publishing Co., Inc.
Controlled and Administered by Spirit Two Music, Inc. All Rights for PW 3 ASCAP Songs Administered by Universal Music Corp.
All Rights Reserved Used by Permission

SheetMusicDirect.com Order 11058193 | 1 copy purchased by Rickey Steverson on Jan 03, 2026

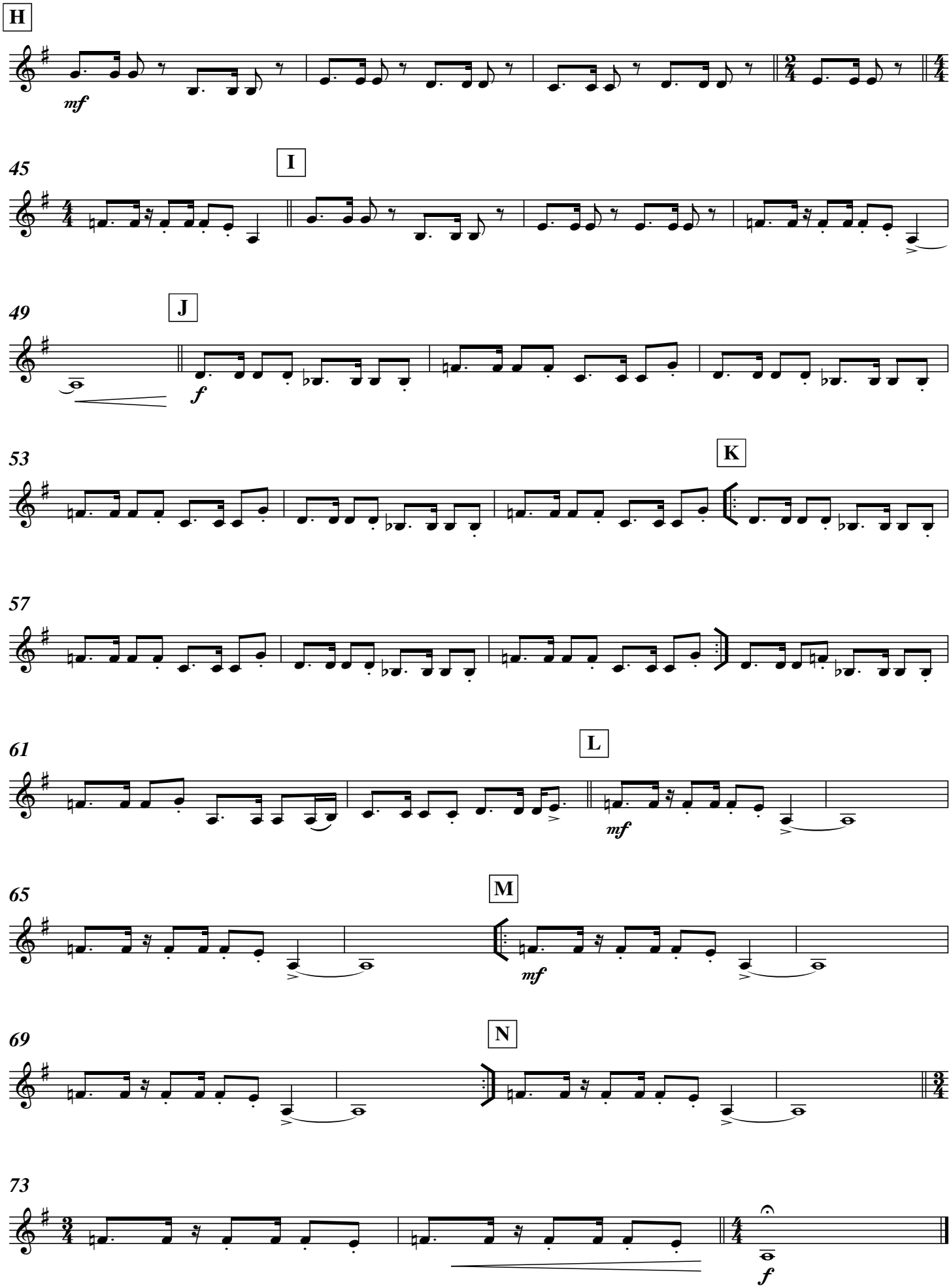

SheetMusicDirect.com Order 11058193 | 1 copy purchased by Rickey Steverson on Jan 03, 2026

ARRANGEMENTS FOR CONCERT BAND
by Lorenzo Bocci

ARRANGE ME - A HAL LEONARD COMPANY

1. **LA COPA DE LA VIDA** (Luis Gomez-Escolar, Desmond Child, Robi Rosa)
2. **MAMBO N.5** (Dámaso Pérez Prado)
3. **MAMBO N.8** (Dámaso Pérez Prado)
4. **MAMBO JAMBO** (Raymond Karl, Damaso Perez Prado, Charlie Towne)
5. **BRASIL** (Ary Barroso, S.K. Russell)
6. **THE PEANUT VENDOR (EL MANISERO)** (Moises Simons, L. Wolfe Gilbert, Marion Sunshine)
7. **SOGNO** - performed by Andrea Bocelli (Giuseppe Vessicchio, Giuseppe Servillo)
8. **SAHARAN DREAM** from the TV series (Ennio Morricone, Leonie Gane)
9. **ASEREJE** - performed by Las Ketchup (Francisco Manuel Ruiz Gomez)
10. **SWAY (QUIEN SERA)** (Pablo Beltran Ruiz, Luis Demetrio Traconis Molina, Norman Gimbel)
11. **HYMN TO RED OCTOBER** from The Paramount Motion Picture The Hunt For Red October (Basil Poledouris)
12. **BACK TO THE FUTURE** from The Universal Motion Picture Back To The Future (Alan Silvestri)
13. **MISSION: IMPOSSIBLE THEME** (Lalo Schifrin)
14. **BRAVEHEART - MAIN TITLE** (James Horner)
15. **COPACABANA** from Barry Manilow's Copacabana (Barry Manilow, Bruce Sussman, Jack Feldman)
16. **ZORRO'S THEME** from The TriStar Motion Picture The Mask Of Zorro (James Horner)
17. **ROLL TIDE** from Crimson Tide (Hans Zimmer)
18. **EYE OF THE TIGER** from The Motion Picture Rocky III
19. **HEY JUDE** (J. Lennon & P. McCartney)
20. **LA NOYÉE** from Amélie (Yann Tiersen)
21. **LA VALSE D'AMÉLIE** from Amélie (Yann Tiersen)
22. **BECAUSE** (J. Lennon & P. McCartney)
23. **ELEANOR RIGBY** (J. Lennon & P. McCartney)
24. **CHEVALIERS DE SANGREAL** from The Da Vinci Code (Hans Zimmer)
25. **ALL I WANT FOR CHRISTMAS IS YOU** (Mariah Carey, Walter Afanasieff)
26. **CHRISTMAS (BABY PLEASE COME HOME)** (Jeff Barry, Ellie Greenwich, Phil Spector)
27. **HAPPY** from Despicable Me 2 (Pharrell Williams)
28. **AFRICA** - performed by Toto (David Paich, Jeff Porcaro)
29. **ROSANNA** - performed by Toto (David Paich)
30. **ONCE UPON A DECEMBER** from Anastasia (Lynn Ahrens, Stephen Flaherty)
31. **ITALIAN THEM** from The Sicilian Clan (Ennio Morricone)
32. **CINEMA PARADISO** from Cinema Paradiso (Andrea Morricone, Ennio Morricone)
33. **PRIMA GIOVENTÙ** from Cinema Paradiso (Andrea Morricone, Ennio Morricone)
34. **TEMA D'AMORE** from Cinema Paradiso (Andrea Morricone, Ennio Morricone)
35. **I'M STILL STANDING** (Elton John, Bernie Taupin)
36. **HERE'S TO YOU** (Joan Baez, Ennio Morricone)
37. **GOLDEN SLUMBERS/CARRY THAT WEIGHT** (J. Lennon & P. McCartney)
38. **DRAGONHEART - FINALE** from The Universal Picture Dragonheart (Randy Edelman)
39. **GAME OF THRONES** Theme from The Hbo Series Game Of Thrones (Ramin Djawadi)
40. **FAITH** from Sing (Ryan Tedder, Stevie Wonder, Francis Starlite, Brent Kutzle, Benjamin Levin)
41. **SHAKE IT OFF** - recorded by Taylor Swift (Shellback, Taylor Swift, Johan Schuster, Max Martin)
42. **SET IT ALL FREE** from Sing (Dave Bassett)
43. **THEME FROM LUPIN THE THIRD '78** (Yuji Ono)
44. **JACK SPARROW** from Walt Disney Pictures' Pirates Of The Caribbean: Dead Man's Chest (Hans Zimmer)
45. **KOTETSU JEEG NO UTA (JEEG ROBOT)** (Michiaki Watanabe, Haruo Hayashi)
46. **CAN'T BUY ME LOVE** (J. Lennon & P. McCartney)
47. **HELP!** (J. Lennon & P. McCartney)
48. **SHE LOVE YOU** (J. Lennon & P. McCartney)
49. **DON'T LET ME DOWN** (J. Lennon & P. McCartney)
50. **GET BACK** (J. Lennon & P. McCartney)
51. **LET IT BE** (J. Lennon & P. McCartney)
52. **THE LONELIEST** - Måneskin (Rami Yacoub, Jason Evigan, Damiano David, Ethan Torchio, James John Abrahart Jr.)
53. **A HARD DAY'S NIGHT** (J. Lennon & P. McCartney)

SheetMusicDirect.com Order 11058193 | 1 copy purchased by Rickey Steverson on Jan 03, 2026

DE HASKE - HAL LEONARD

1. **GRACELAND MEMORIES** (AA.VV.)
2. **CANTA NAPULE** (AA.VV.)
3. **HELLO DOLLY** (Jerry Herman)
4. **GONNA FLY NOW** From “Rocky” (Bill Conti)
5. **CAN’T TAKE MY EYES OFF YOU** (Bob Crewe and Bob Gaudio)
6. **FRANCESCA** (Lorenzo Bocci)
7. **FIESTA!** (AA.VV.)
8. **VERSO IL SOLE - A Tribute to the Sun** (Lorenzo Bocci)
9. **THE SUMMER OF ’42** (Michel Legrand)
10. **THE CLOCK OF MY BONNIE** (English traditional, J. De Knight, M. Freedman)
11. **A TRIBUTE TO NINO ROTA** (Nino Rota)
12. **LA VITA È BELLA** (Nicola Piovani)
13. **THE MAGICAL MUSIC OF DISNEY** (AA.VV.)
14. **TARA’S THEME** From “Gone With The Wind” (Max Steiner)
15. **THE LITTLE DRUMMER BOY** (K. Davis, H. Onorati, H. Simeone)
16. **THE CHRISTMAS SONG** (M. Torme, R. Wells)
17. **THE BEST OF VILLAGE PEOPLE** (AA.VV.)
18. **VOLARE** (Domenico Modugno, Franco Migliacci)
19. **THE PHANTOM OH THE OPERA** (Andrew Lloyd Webber)
20. **MOONLIGHT SERENADE** (G. Miller, M. Parish)
21. **OBLIVION** (Astor Piazzolla)
22. **LIBERTANGO** (Astor Piazzolla)
23. **GOSPEL JOHN** (Jeff Steinberg)
24. **THE HUSTLE** (Van McCoy)
25. **PUTTIN ON THE RITZ** (Irving Berlin)
26. **SINFONIA PER UN ADDIO** (G. P. Riverberi, L. Giordano)
27. **THE ECTASY OF GOLD** (Ennio Morricone)
28. **GO REST YOU MERRY GENTLEMEN** (English Traditional)
29. **SILENT NIGHT** (Franz Gruber)
30. **KNOCK ON WOOD** (Eddie Floyd, Steve Cropper)

SheetMusicDirect.com Order 11058193 | 1 copy purchased by Rickey Steverson on Jan 03, 2026

MOLENAAR EDITIONS

1. **LAWRENCE OF ARABIA** (Maurice Jarre)
2. **THE DAY AFTER...DON'T FORGET** (Lorenzo Bocci)
3. **FLASHDANCE "WHAT A FEELING"** (Giorgio Moroder)
4. **I GOT YOU (I FEEL GOOD)** (James Brown)
5. **MAMMA MIA** (Benny Andersson, Stig Anderson, Bjorn Ulvaeus)
6. **THE SHOW MUST GO ON** (Queen)
7. **ANOTHER BRICK IN THE WALL** (Roger Waters)
8. **CHAN CHAN** (Francisco Repilado)
9. **SO YOU THINK YOU CAN DANCE** (AA.VV.)
10. **AIN'T MISBEAVIN'** (T. Waller, H. Brooks, A. Razif)
11. **PARADISE BY THE DASHBOARD LIGHT** (Jim Steinman)
12. **NOTHING ELSE MATTERS** (J. Hetfield, L. Ulrich)
13. **ANOTHER DAY IN PARADISE** (Phil Collins)
14. **FAR FROM OVER** from "Staying Alive" (Frank Stallone)
15. **STING MEDLEY - Symphonicity** (Sting)
16. **LIVE AND LET DIE** (P. McCartney, L. McCartney)
17. **STAYIN ALIVE** (B. Gibb, R. Gibb, M. Gibb)
18. **RADIO GA GA** (Roger Taylor)
19. **INNUENDO** (Queen)
20. **CHILDREN OF SANCHEZ** (Chuck Mangione)
21. **LET'S GROOVE** performed by Earth Wind and Fire (M. White, W. Vaughn)
22. **EBONY AND IVORY** (P. McCartney)
23. **THE ULTIMATE BEE GEES** (B. Gibb, R. Gibb, M. Gibb)
24. **STEVIE WONDER-FUL** (Stevie Wonder)
25. **LOVE'S THEME** (Barry White)
26. **SOFIA** (Alvaro Soler)
27. **EL MISMO SOL** (Alvaro Soler)
28. **GARDEN PARTY** (Mezzoforte)
29. **UNDER PRESSURE** (Queen, David Bowie)
30. **DOCTOR STRANGE** (Michael Giacchino)
31. **THOR - THE DARK WORLD** (Brian Tyler)
32. **I'VE GOT THE MUSIC IN ME** performed by The Kiki Dee Band (Bias Boshell)
33. **THE QUEEN OF THE NIGHT** The Greatest Hits by Whitney Houston (AA.VV.)

SheetMusicDirect.com Order 11058193 | 1 copy purchased by Rickey Steverson on Jan 03, 2026

ALLEMANDA - MASTER SYMPHONY

1. **AVE MARIA** (C. Gounod)
2. **BRINDISI "Libiamo ne' lieti calici"** (G. Verdi)
3. **CORONATION MARCH** from Le Prophète (G. Meyerbeer)
4. **EGYPTISCHER MARSCH Op. 335** (J. Strauss Jr.)
5. **EINZUG DER GLADIATOREN (Entry of the Gladiators) Op. 68** (J. Fučík)
6. **ESPAÑA** (Rhapsody) (E. Chabrier)
7. **HUNGARIAN DANCE No. 5** (J. Brahms)
8. **IL BARBIERE DI SIVIGLIA** (Sinfonia) (G. Rossini)
9. **IN A PERSIAN MARKET** (A. W. Ketèlbey)
10. **INTERMEZZO** from Cavalleria Rusticana (P. Mascagni)
11. **INTRODUCTION TO "ALSO SPRACH ZARATHUSTRA" Op. 30** (R. Strauss)
12. **LA GRANDE PORTE DE KIEV (The Great Gate of Kiev)** (M. Mussorgsky)
13. **LES TORÉADORS** from Carmen Suite No. 1 (G. Bizet)
14. **LIGHT CAVALRY** (Ouverture) (F. Von Suppè)
15. **L'ITALIANA IN ALGERI** (Ouverture) (G. Rossini)
16. **MARCIA MILITARE OP. 51 N. 1** (F. Schubert)
17. **MARS, THE BRINGER OF WAR** (The Planets) (G. Holst)
18. **NESSUN DORMA** from Turandot (G. Puccini)
19. **OLD COMRADES (Alte Kameraden)** (C. Teike)
20. **PRELUDE to "La Traviata"** (G. Verdi)
21. **RADETZKY MARSCH** (J. Strauss Sr.)
22. **TE DEUM** from Tosca (G. Puccini)
23. **TRIUMPHAL MARCH** from Aida (G. Verdi)
24. **LA LEOPOLDA** (E. Mosell)
25. **UNDER THE DOUBLE EAGLE (Unter Dem Doppleadler)** (F. J. Wagner)
26. **CONCERTPIECE OPUS 12** (W. Brandt)
27. **CONCERTO IN E FLAT** for Trumpet (J. Haydn)
28. **CONCERTO FOR 2 TRUMPETS, R. 537** (A. Vivaldi)
29. **CONCERTO FOR TRUMPET (Etienne Roger 188)** (G. Torelli)
30. **ACROSS THE DANUBE (OPUS 36) (1877)** (J. P. Sousa)
31. **OUR FLIRTATIONS (1880)** (J. P. Sousa)
32. **BEN BOLT (1888)** (J. P. Sousa)
33. **SEMPER FIDELIS (1888)** (J. P. Sousa)
34. **WASHINGTON POST (1889)** (J. P. Sousa)
35. **THE THUNDERER (1889)** (J. P. Sousa)
36. **THE LIBERTY BELL (1893)** (J. P. Sousa)
37. **THE BEAU IDEAL (1893)** (J. P. Sousa)
38. **AMERICA FIRST (1916)** (J. P. Sousa)
39. **ANCHOR AND STAR (1918)** (J. P. Sousa)
40. **ANCIENT AND HONORABLE ARTILLERY COMPANY (1924)** (J. P. Sousa)

YouTube Channel: https://www.youtube.com/@BocciL75

Facebook: https://www.facebook.com/LorenzoBocciArranger/

SheetMusicDirect.com Order 11058193 | 1 copy purchased by Rickey Steverson on Jan 03, 2026