EL CAMINO REAL

(A Latin Fantasy)

1st TROMBONE

ALFRED REED (1985)

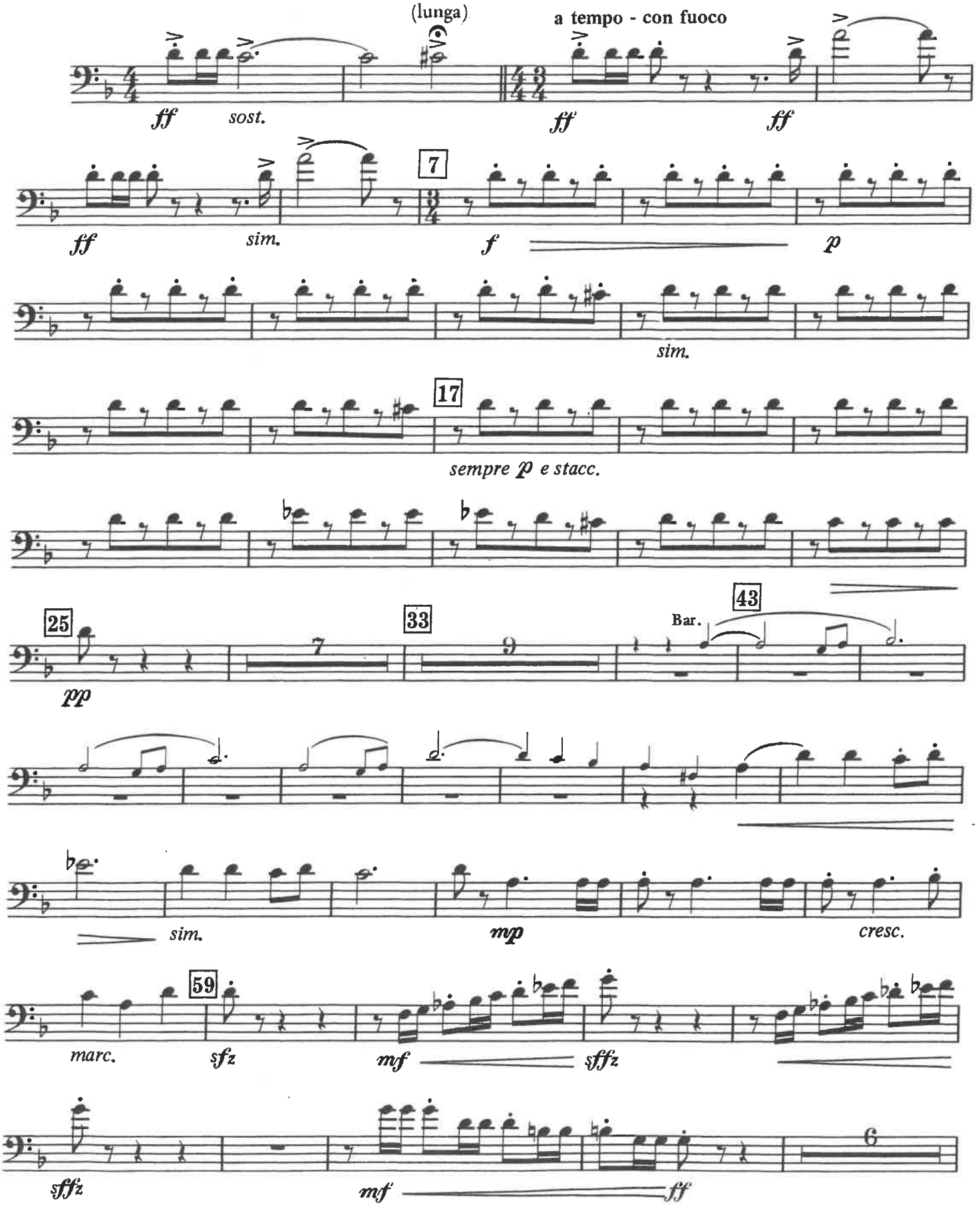

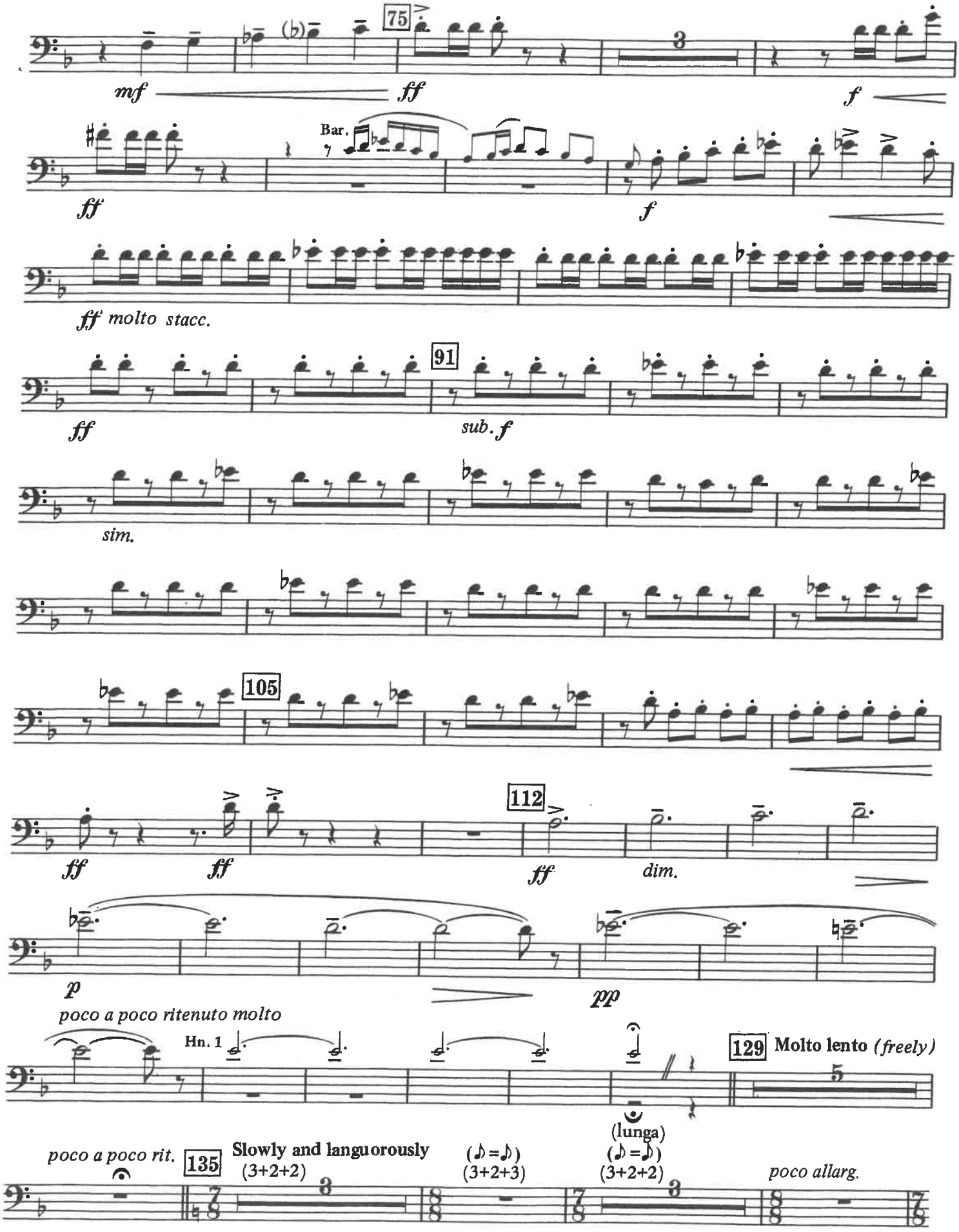
75
mf
ff
f
Bar.
ff
f
ff molto stacc.
91
ff
sub. f
sim.
105
ff
ff
112
ff
dim.
p
pp
poco a poco ritenuto molto
Hn. 1
129
Molto lento (freely)
(lunga)
poco a poco rit.
135
Slowly and languorously
(3+2+2)
(♪=♪)
(3+2+3)
(♪=♪)
(3+2+2)
poco allarg.

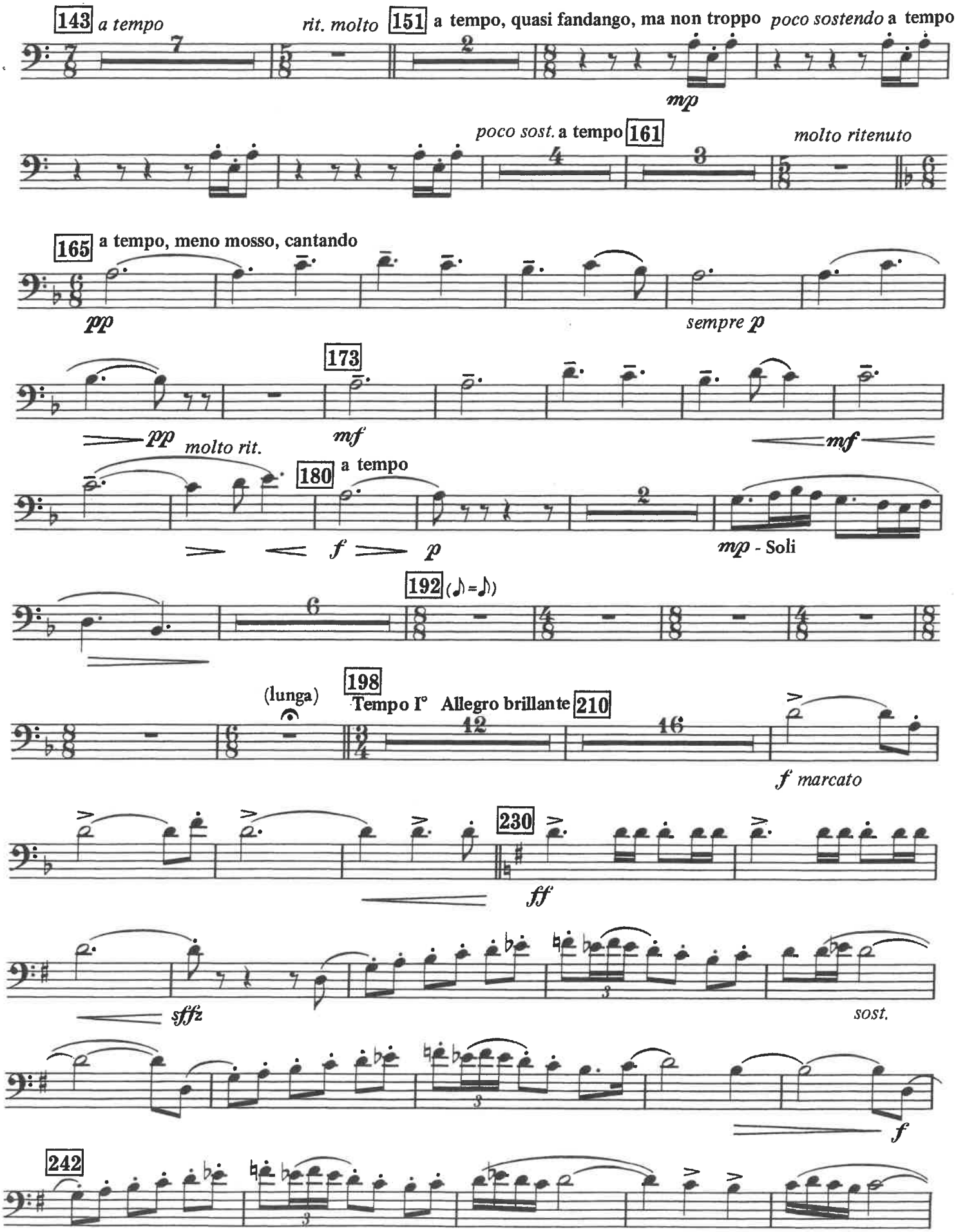
143 a tempo
rit. molto
151 a tempo, quasi fandango, ma non troppo
poco sostendo a tempo
mp
poco sost. a tempo
161
molto ritenuto
165 a tempo, meno mosso, cantando
pp
sempre p
173
pp
mf
mf
molto rit.
180 a tempo
f
p
mp - Soli
192 (♪=♪)
198
(lunga)
Tempo I° Allegro brillante
210
f marcato
230
ff
sffz
sost.
f
242