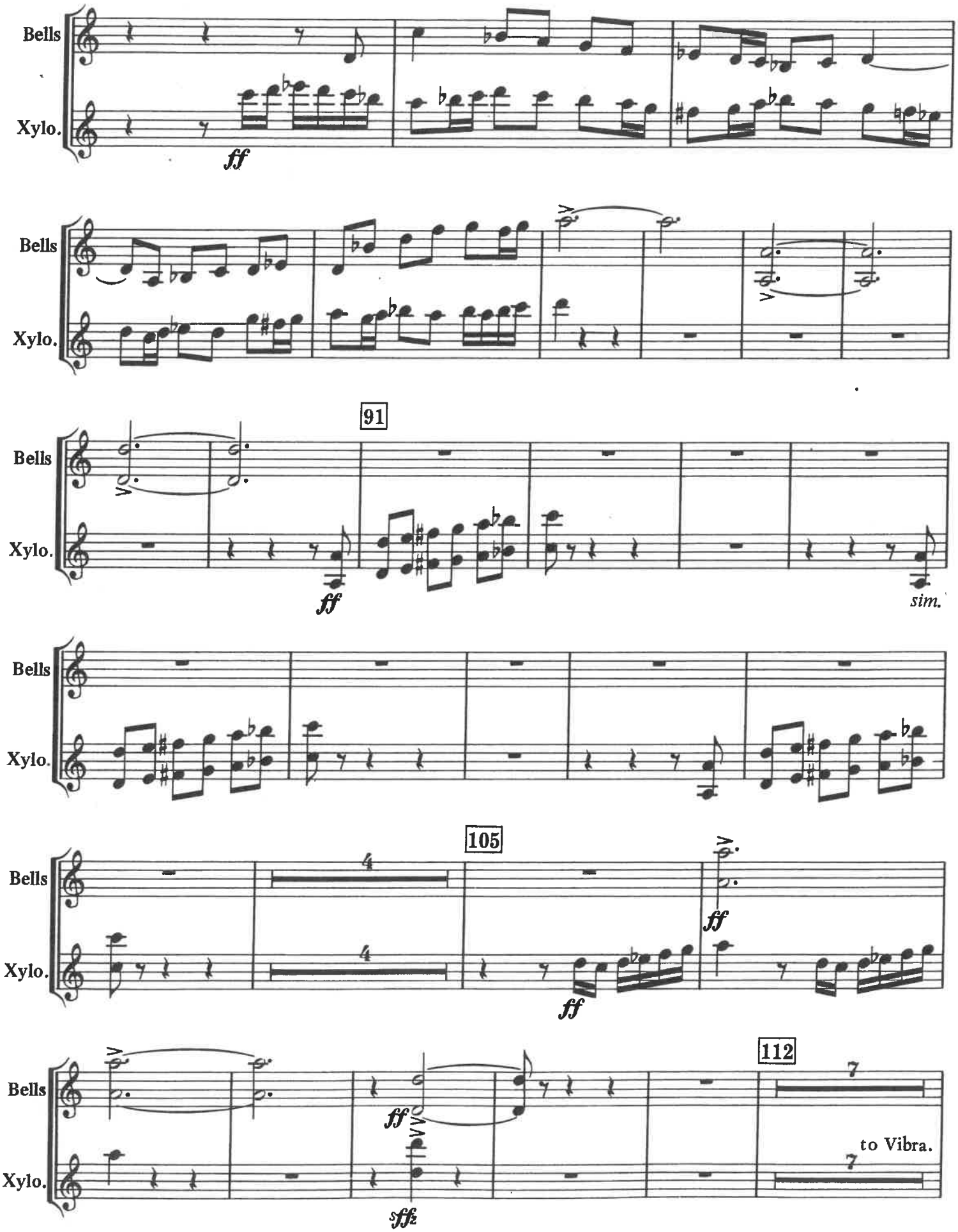
Bells
Xylo.
ff
91
sim.
105
4
112
7
to Vibra.

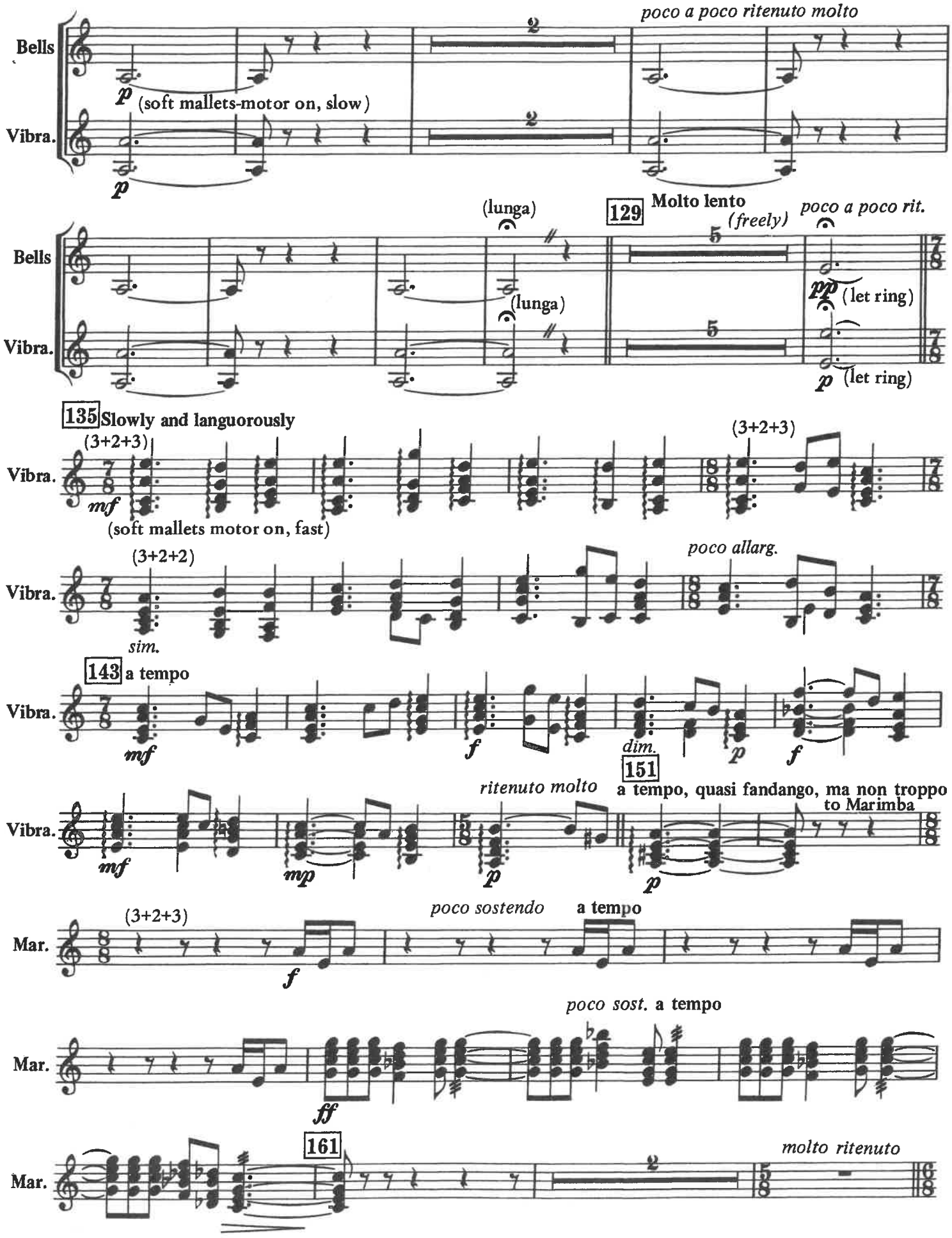
Bells
Vibra.
p
(soft mallets-motor on, slow)
poco a poco ritenuto molto
(lunga)
129
Molto lento
(freely)
poco a poco rit.
pp
(let ring)
135
Slowly and languorously
(3+2+3)
mf
(soft mallets motor on, fast)
(3+2+2)
sim.
poco allarg.
143
a tempo
f
dim.
151
ritenuto molto
a tempo, quasi fandango, ma non troppo
to Marimba
mp
Mar.
poco sostendo
poco sost.
ff
161
molto ritenuto

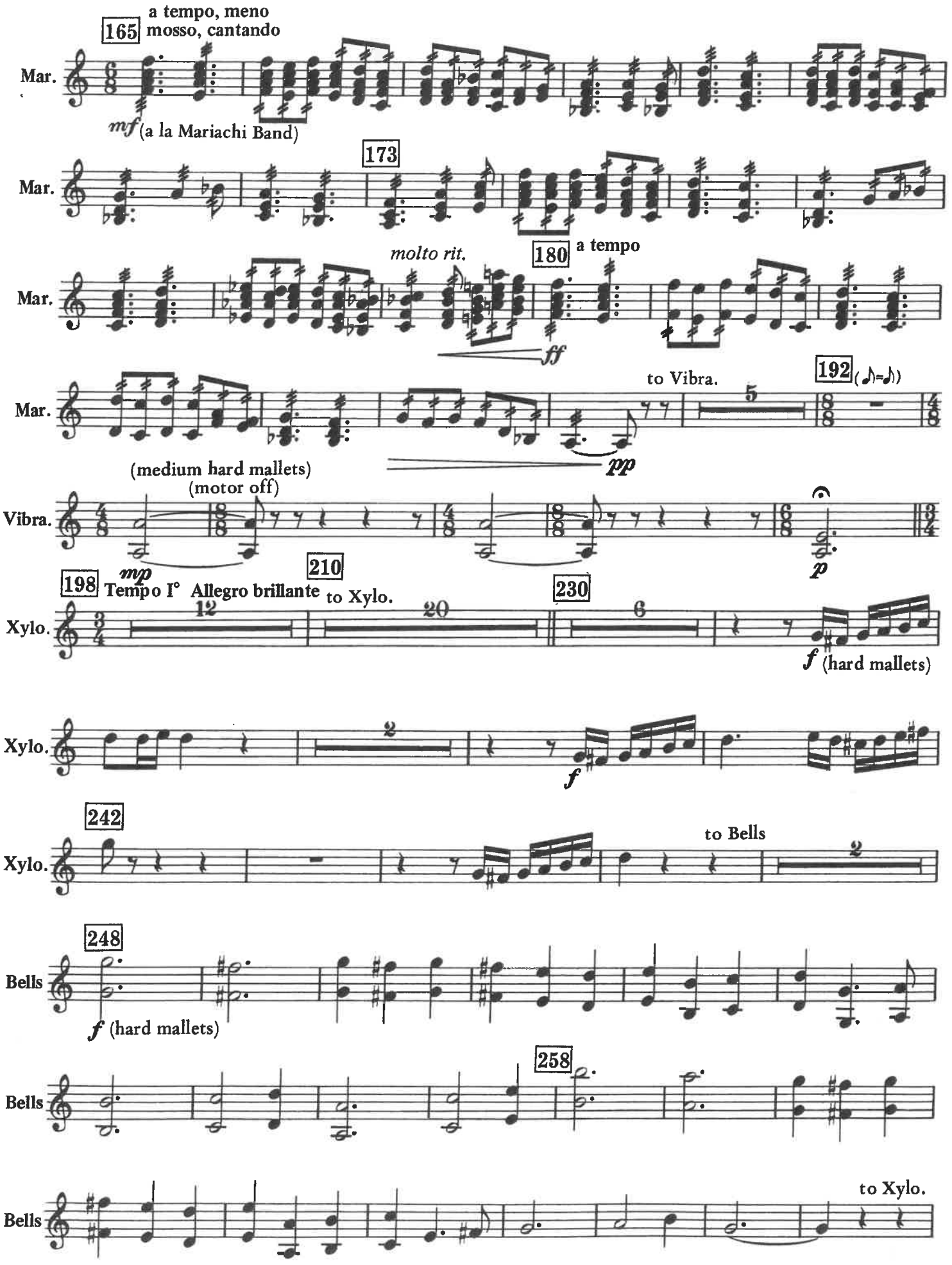
165
a tempo, meno mosso, cantando
Mar.
mf (a la Mariachi Band)
173
Mar.
molto rit.
180
a tempo
Mar.
ff
to Vibra.
192
Mar.
pp
(medium hard mallets)
(motor off)
Vibra.
mp
p
198
Tempo I° Allegro brillante
210
to Xylo.
230
Xylo.
f (hard mallets)
Xylo.
f
242
Xylo.
to Bells
248
Bells
f (hard mallets)
258
Bells
Bells
to Xylo.