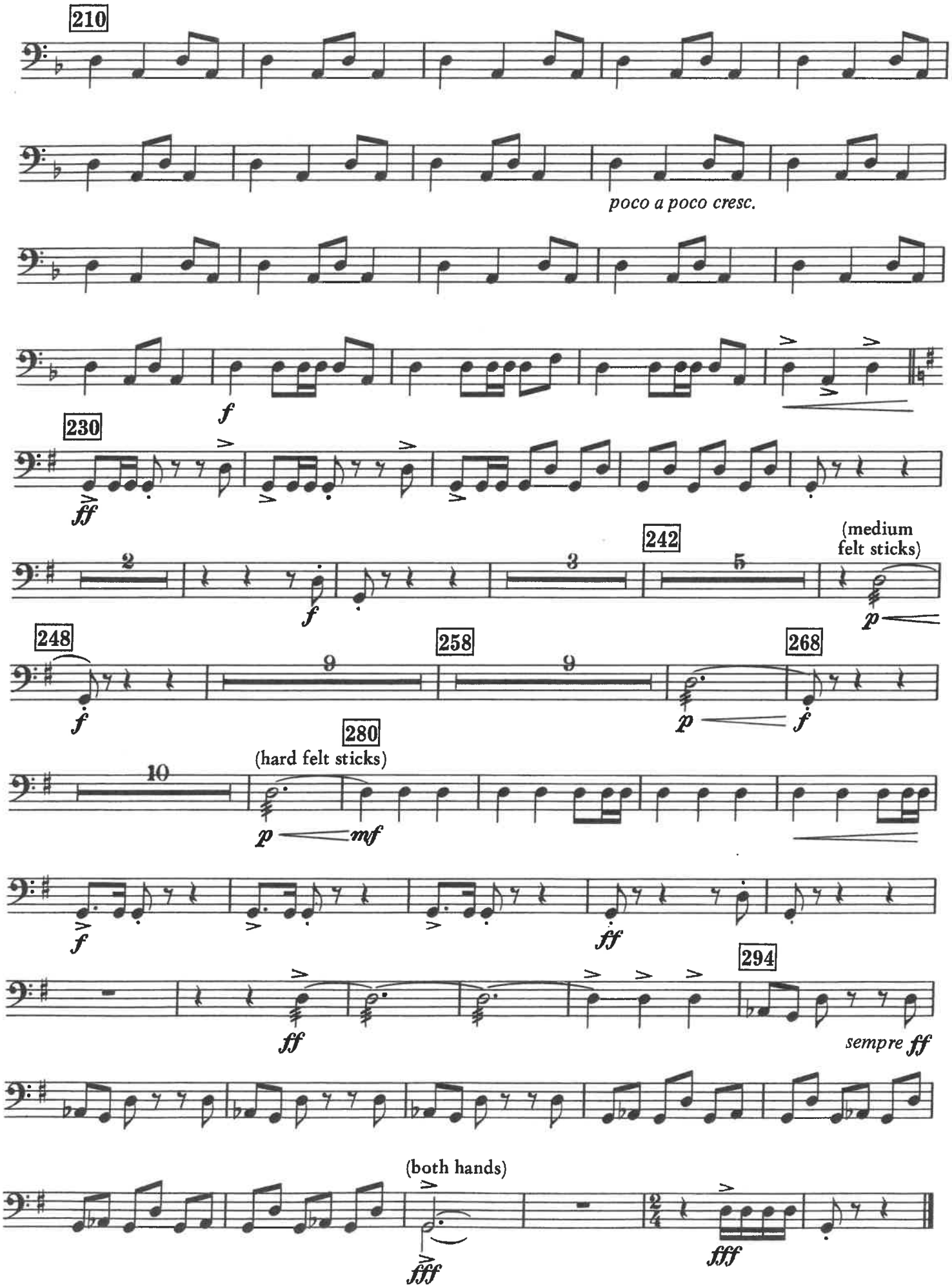
210
poco a poco cresc.
f
230
ff
2
f
3
242
5
(medium felt sticks)
p
248
f
9
258
9
p
268
f
280
(hard felt sticks)
10
p
mf
f
ff
294
ff
sempre ff
(both hands)
fff
fff

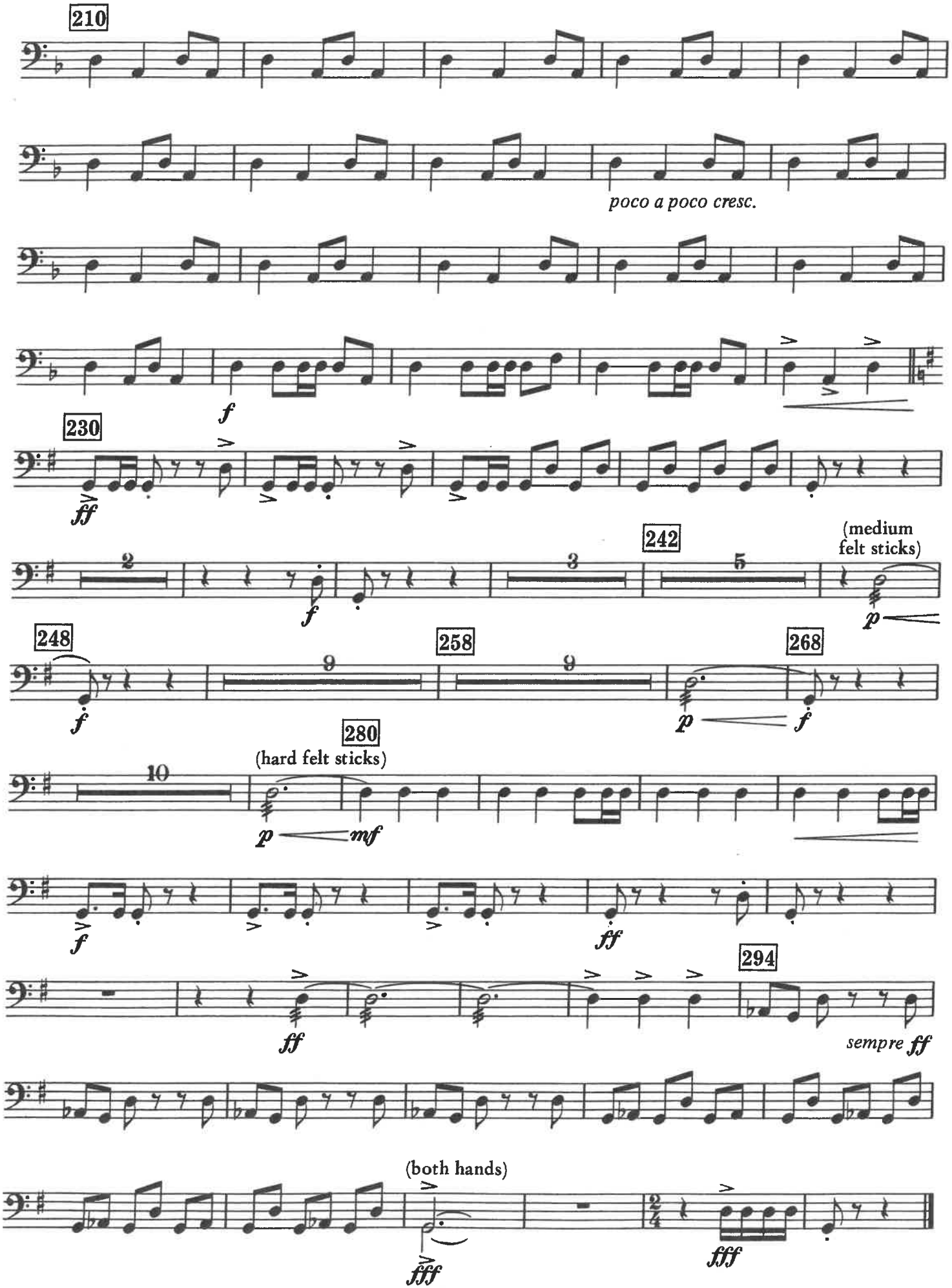
210
poco a poco cresc.
f
230
ff
2
f
3
242
5
(medium felt sticks)
p
248
f
9
258
9
p
268
f
280
(hard felt sticks)
10
p
mf
f
ff
294
ff
sempre ff
(both hands)
fff
fff