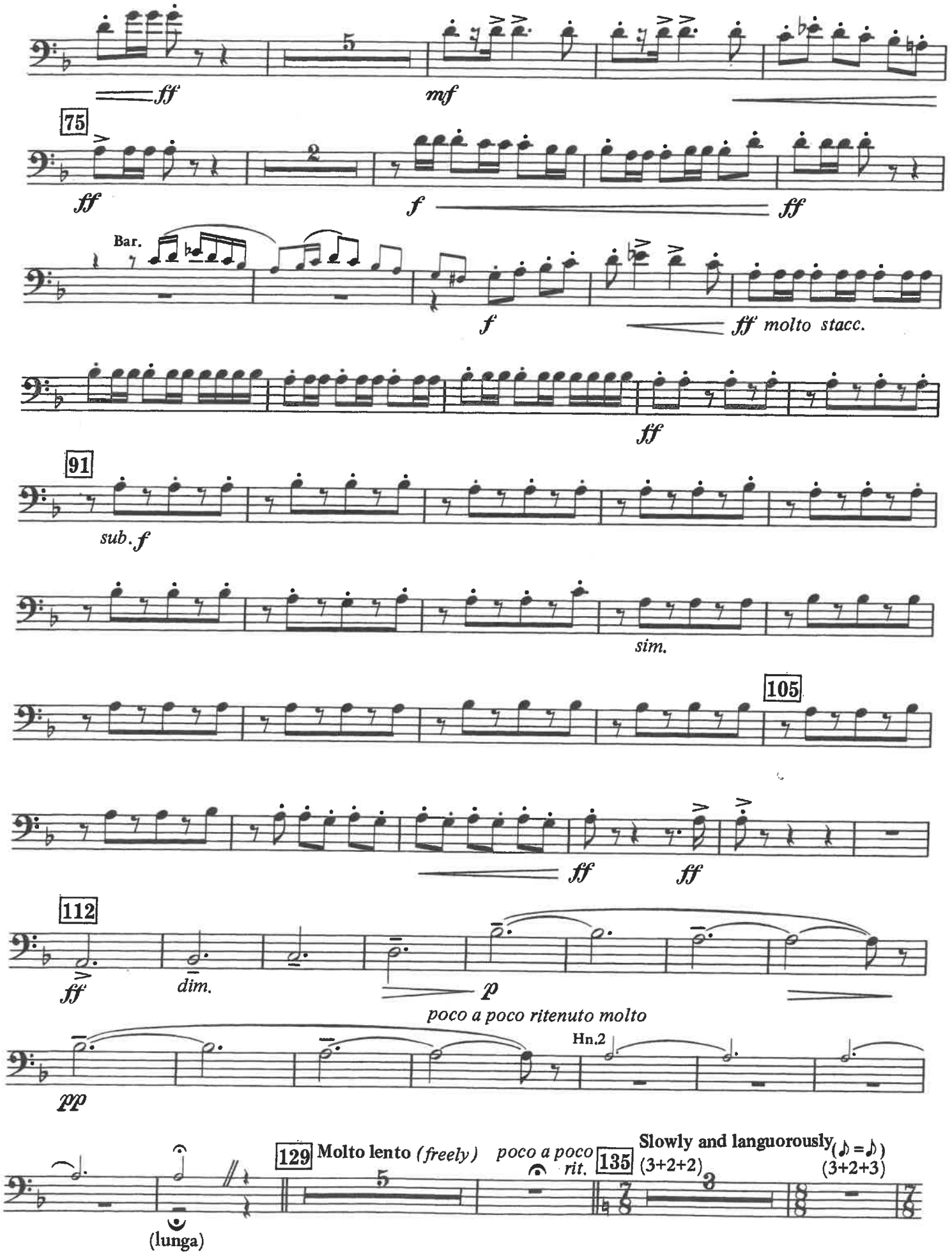
ff
mf
75
ff
f
ff
Bar.
f
ff molto stacc.
ff
91
sub. f
sim.
105
ff
ff
112
ff
dim.
p
poco a poco ritenuto molto
Hn.2
pp
129 Molto lento (freely)
poco a poco rit.
135
Slowly and languorously
(3+2+2)
(♪ = ♪)
(3+2+3)
(lunga)

2nd TROMBONE

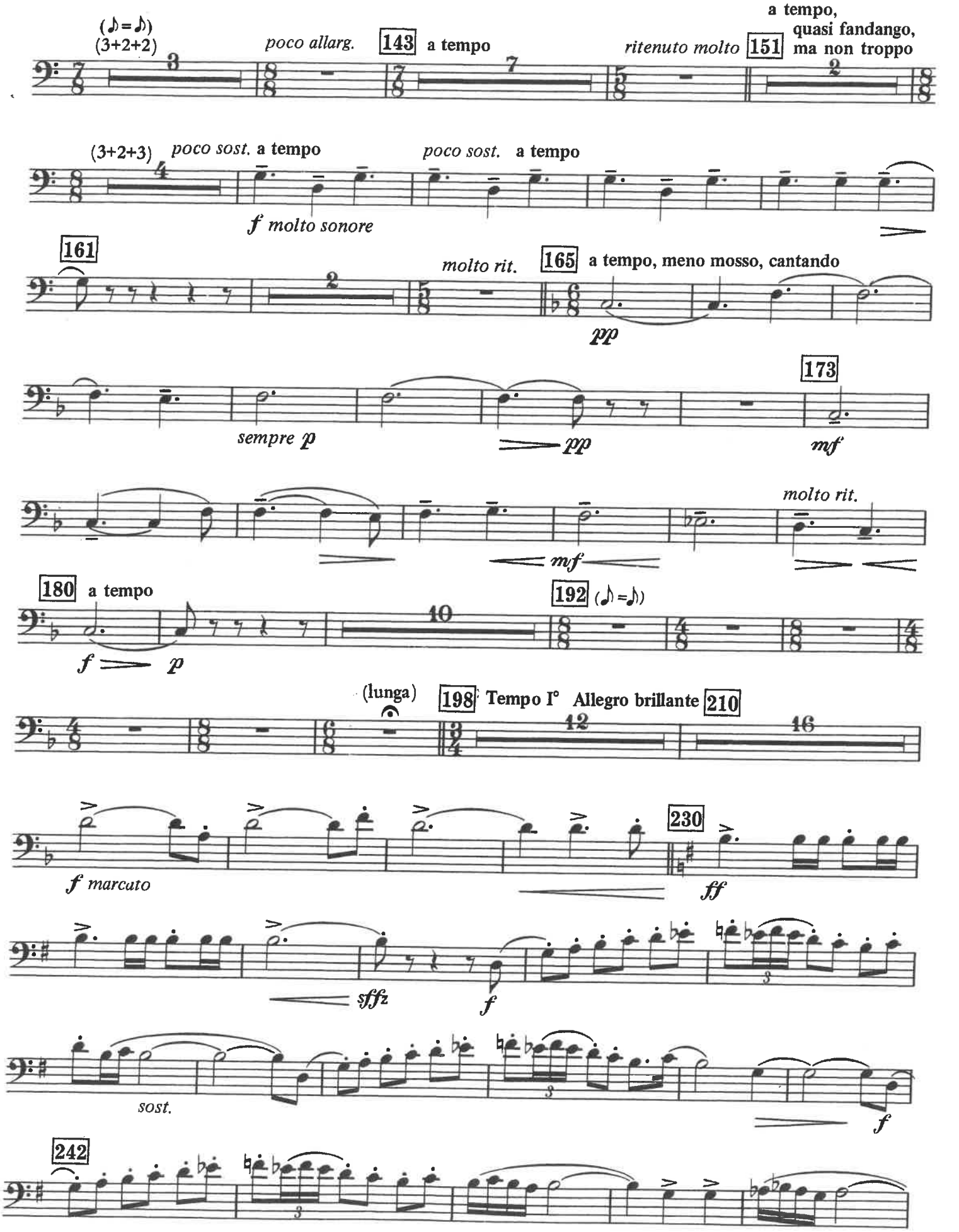

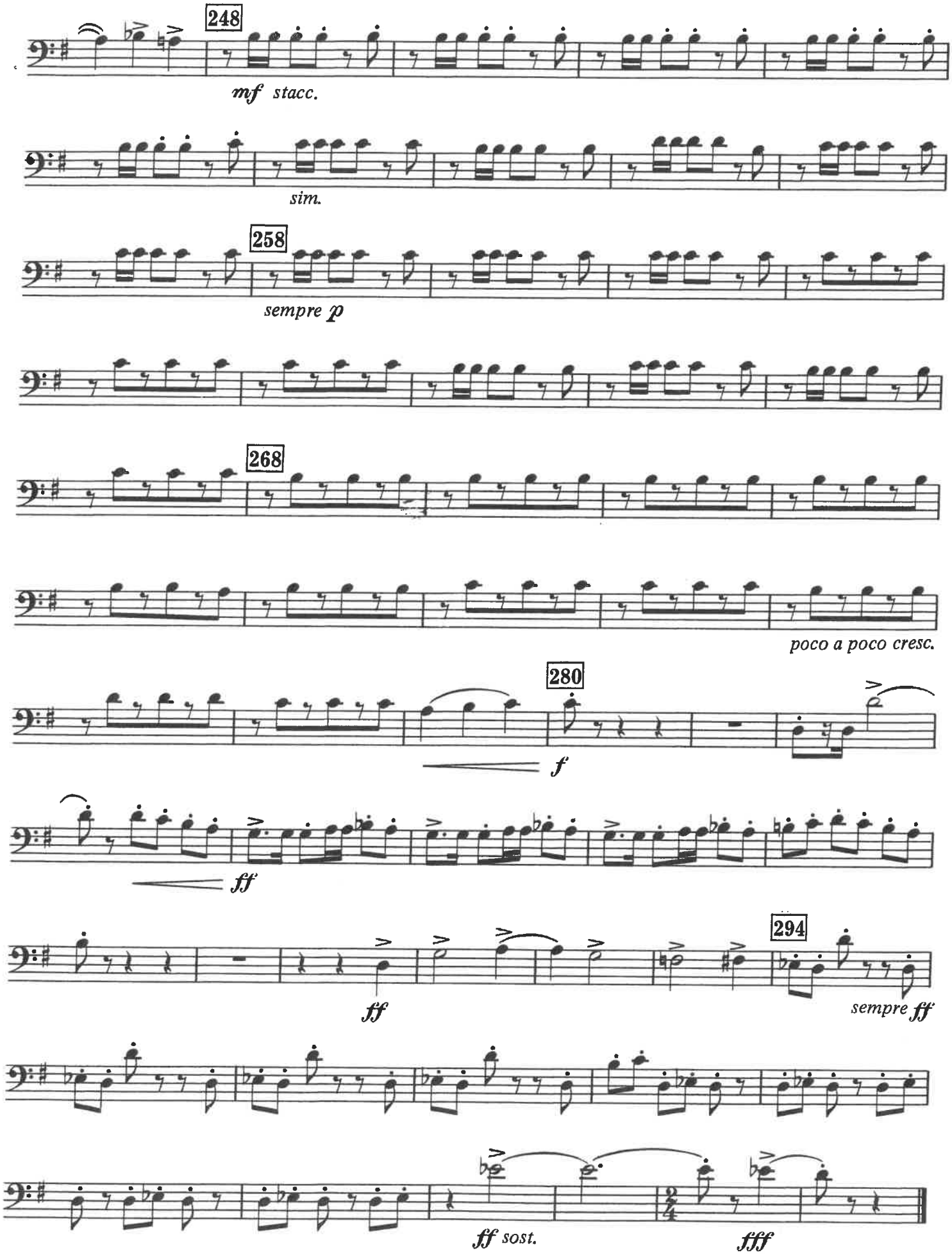
248
mf stacc.
sim.
258
sempre p
268
poco a poco cresc.
280
f
ff
ff
294
sempre ff
ff sost.
ffff