FESTIVE OVERTURE

Piccolo

DMITRI SHOSTAKOVICH, Opus 96
Transcribed by Donald Hunsberger

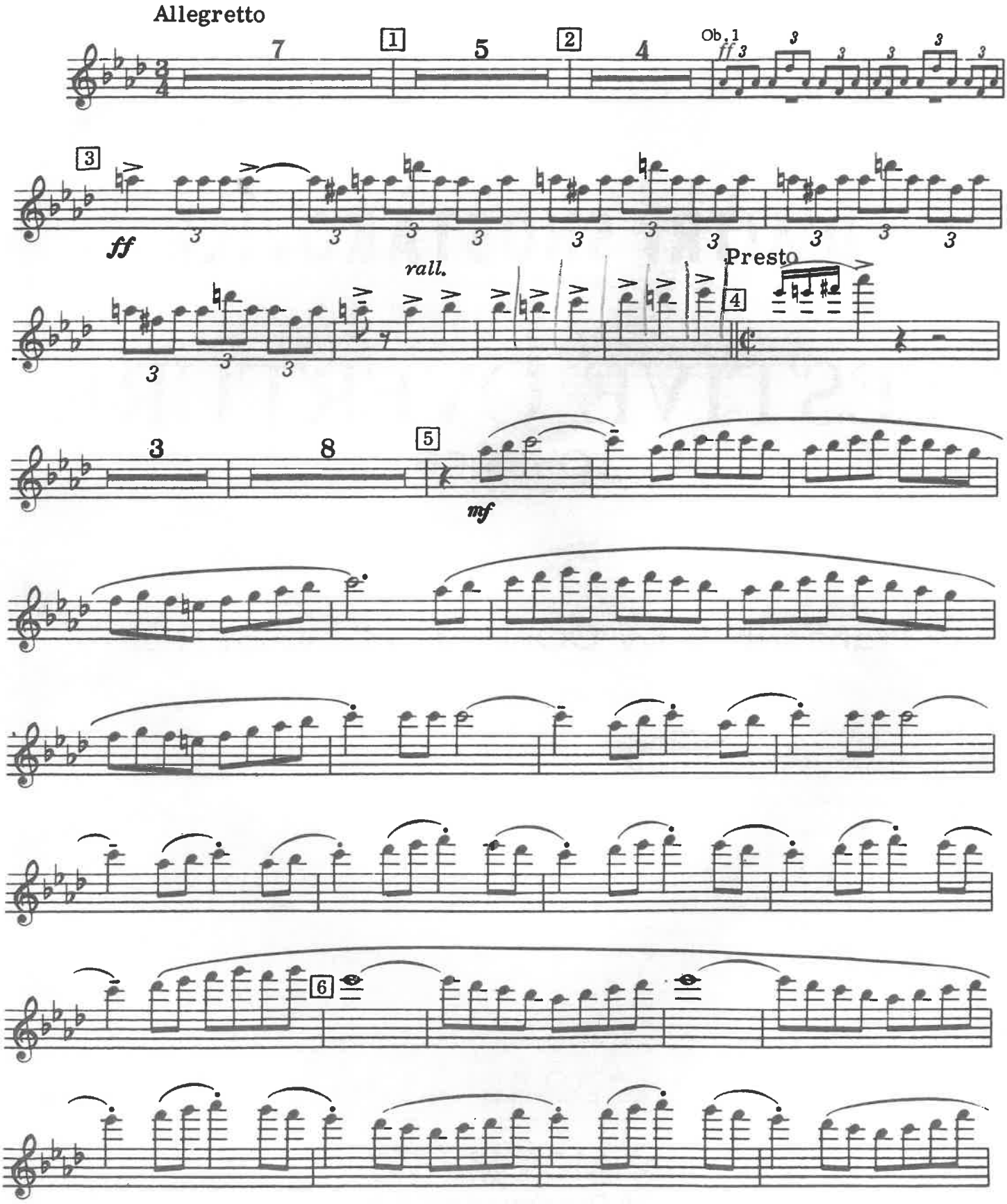

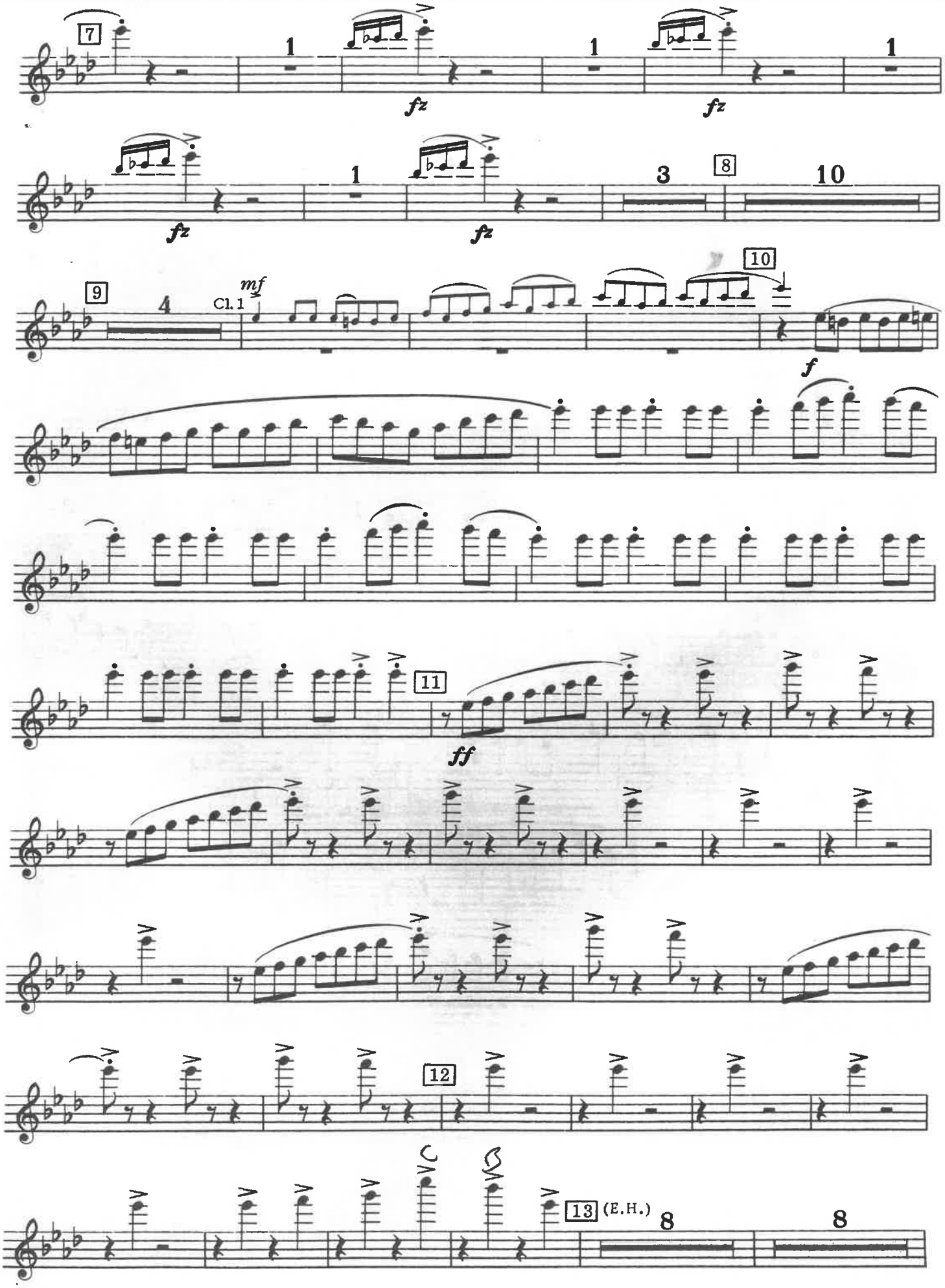
7
1
fz
1
fz
1
fz
1
fz
3
8
10
9
4
Cl. 1
mf
10
f
11
ff
12
13 (E.H.)
8
8

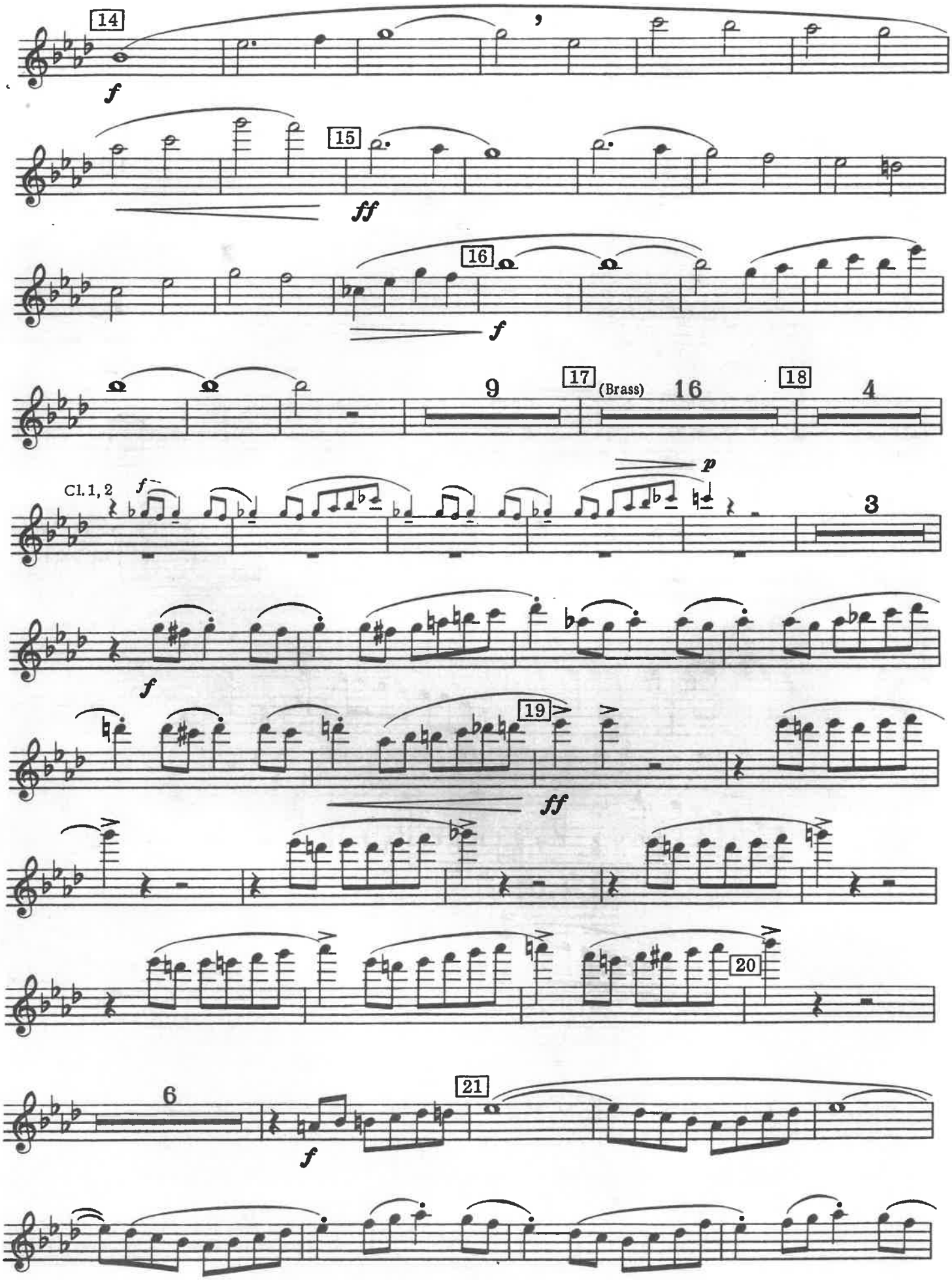
14
f
15
ff
16
f
9
17
(Brass)
16
18
4
Cl. 1, 2
f
p
3
f
19
ff
20
6
f
21

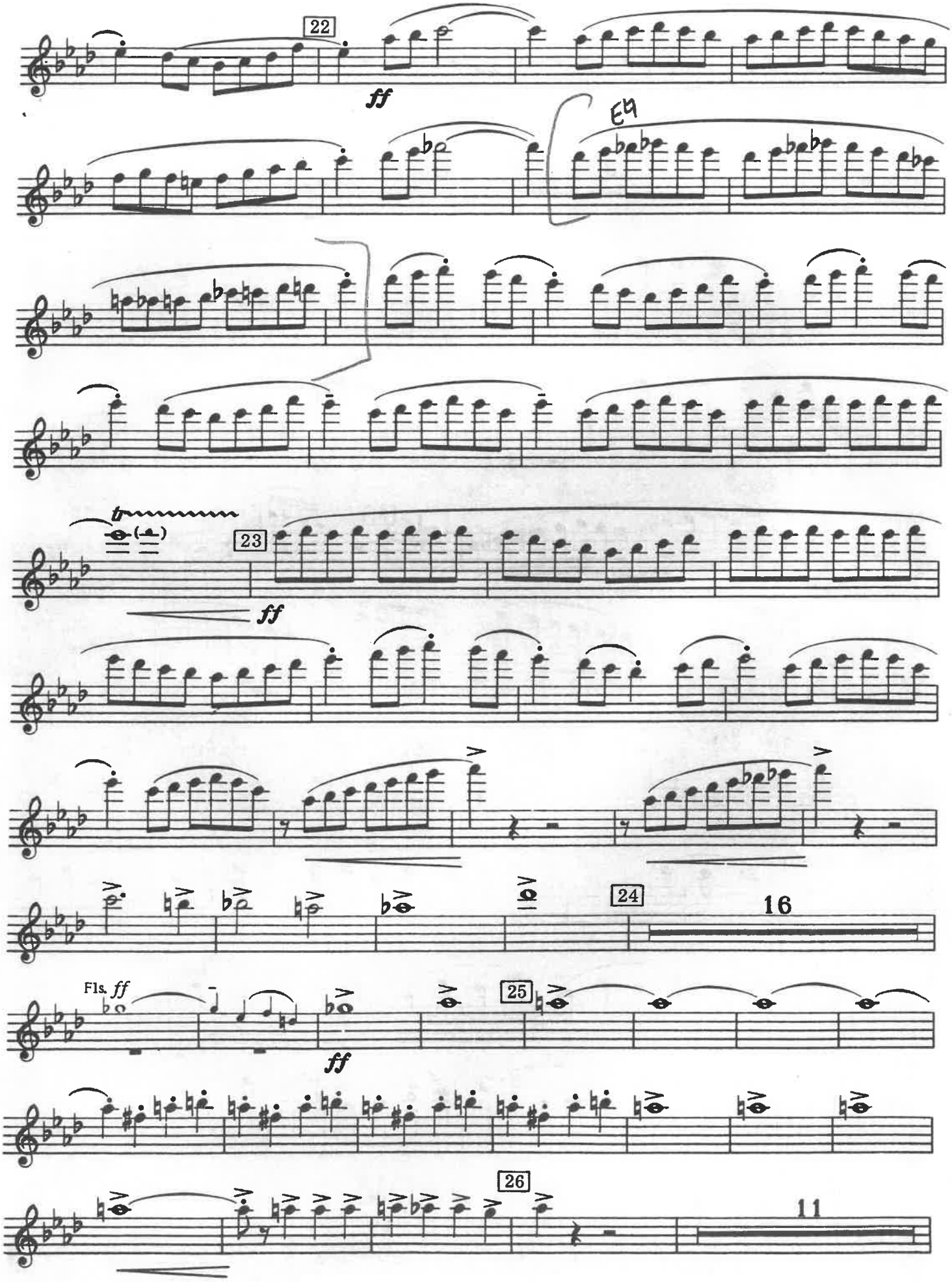
22
ff
E9
23
ff
24
16
Fls. ff
25
ff
26
11

Piccolo

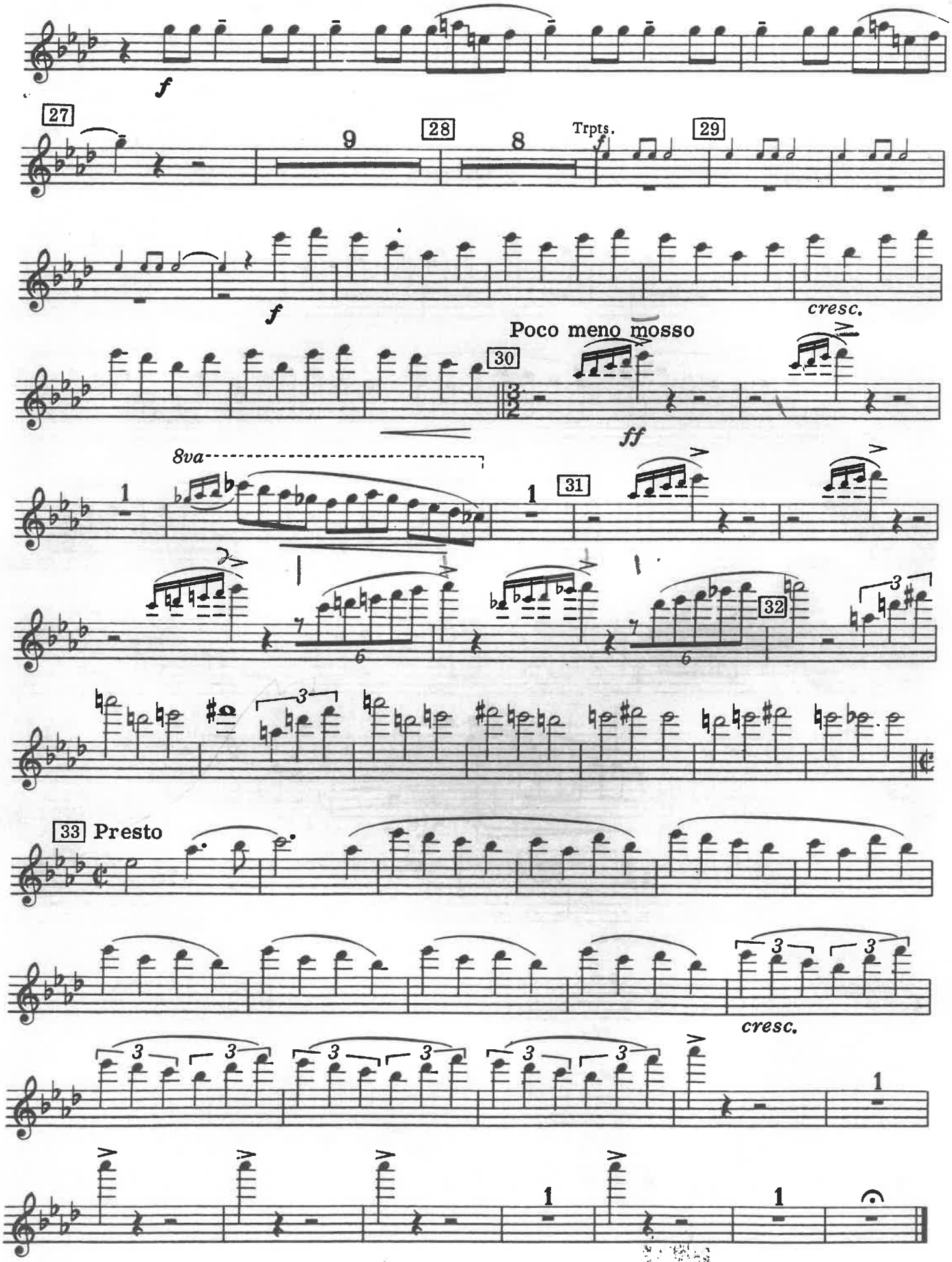
f
27
9
28
8
Trpts.
f
29
f
cresc.
Poco meno mosso
30
ff
8va
1
1
31
32
3
6
6
3
33 Presto
3
3
cresc.
3
3
3
3
3
3
1
1
1

FESTIVE OVERTURE

1st Flute

DMITRI SHOSTAKOVICH, Opus 96
Transcribed by Donald Hunsberger

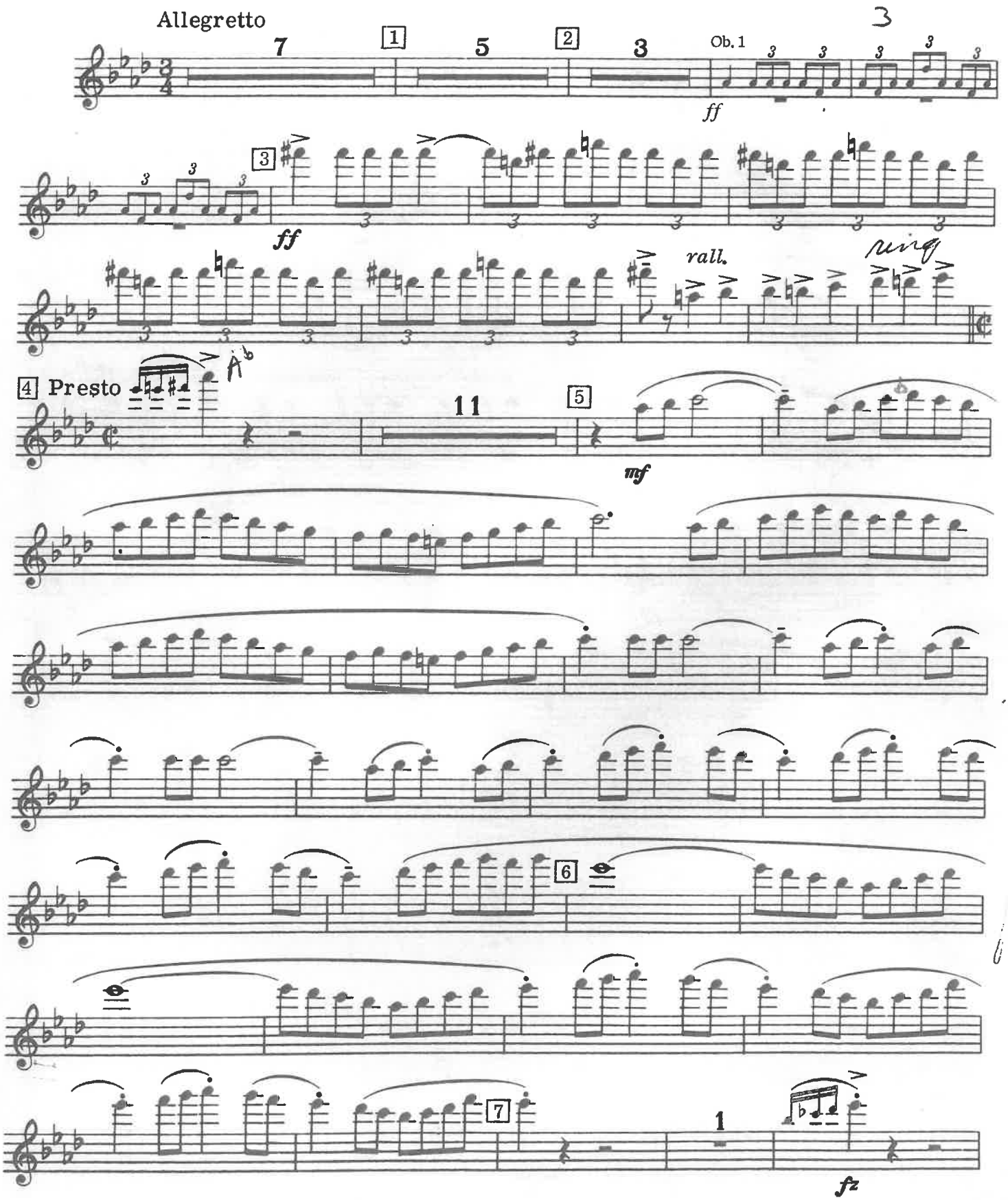

11620-067
© Copyright MCMLXV by MCA MUSIC, a division of MCA INC., New York, N. Y.
LEEDS MUSIC COMPANY, New York, N. Y.

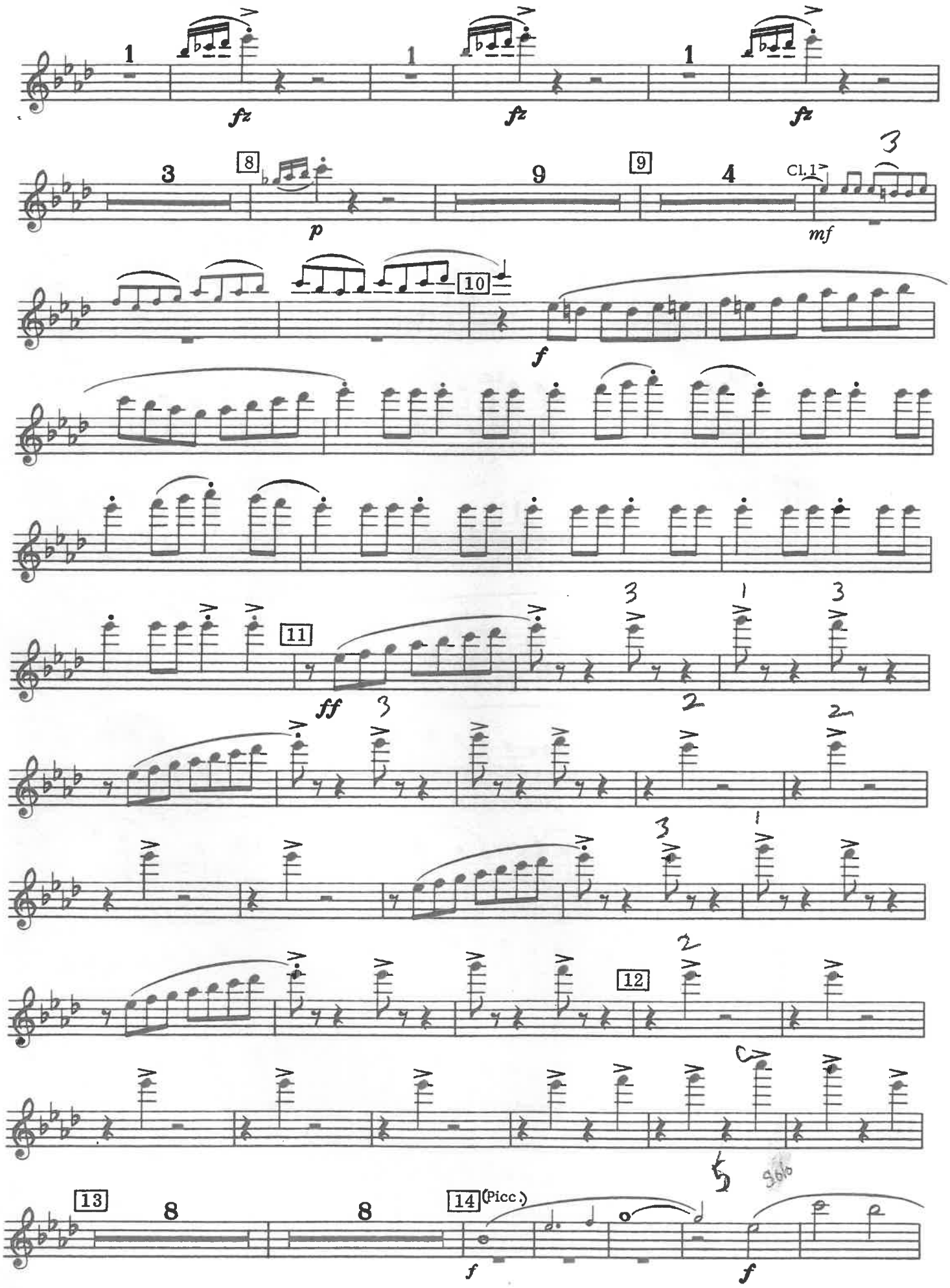
1
fz
1
fz
1
fz
3
8
p
9
9
4
Cl. 1
mf
10
f
11
ff
12
13
8
8
14
(Picc.)
f
f

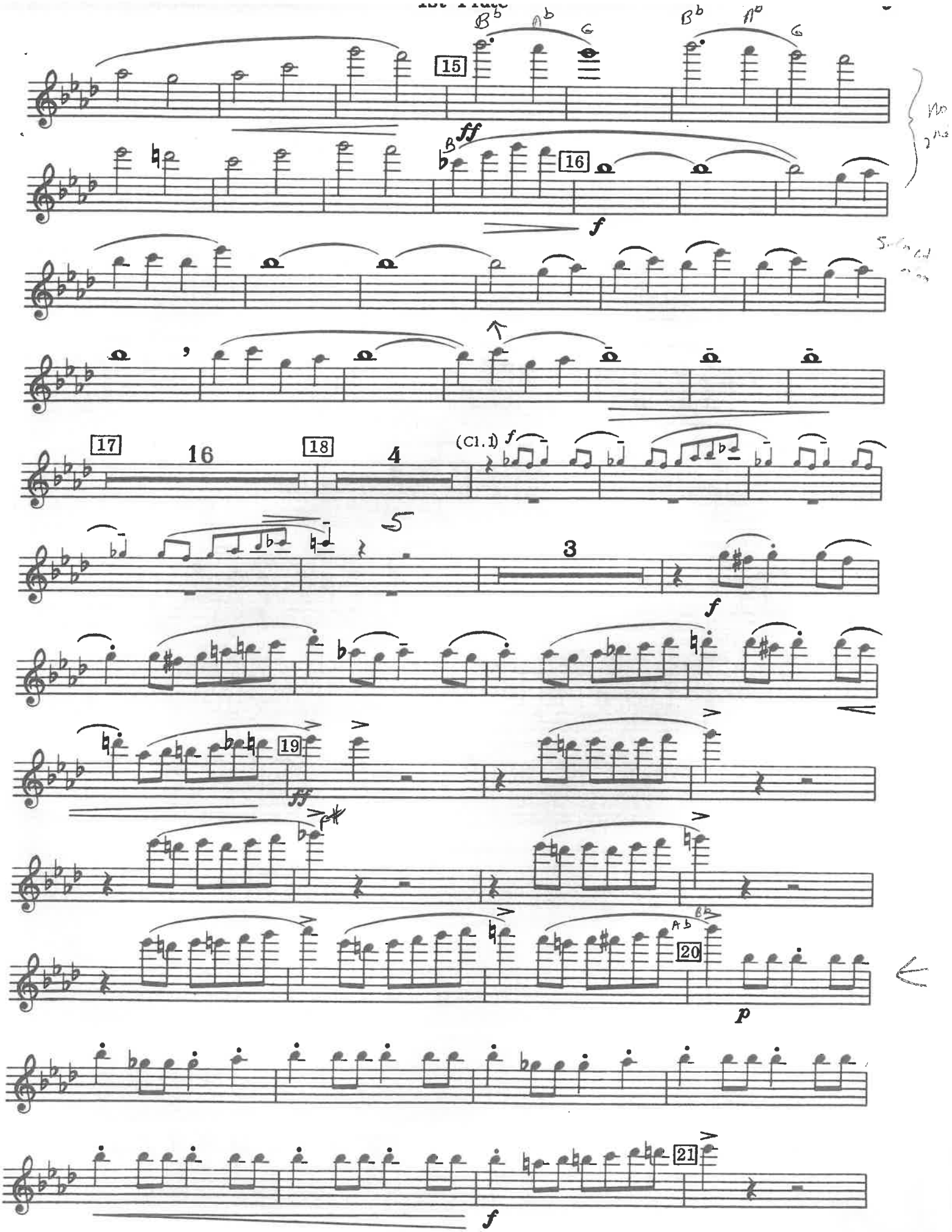
15
16
ff
f
17
16
18
4
(Cl.1)
f
5
3
f
19
ff
20
p
21
f

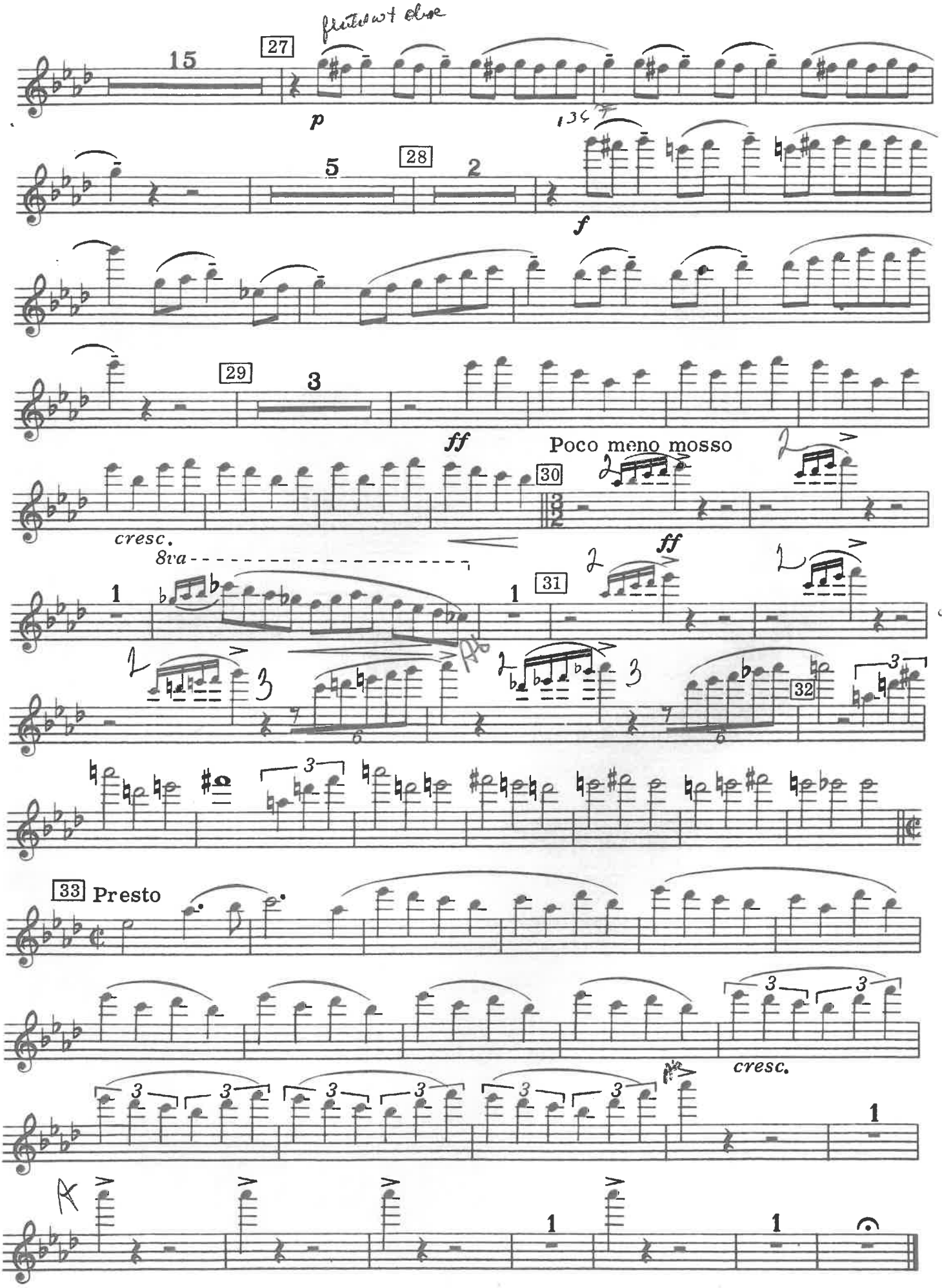
flute w/ oboe
15
27
p
5
28
2
f
29
3
ff
Poco meno mosso
30
cresc.
8va
1
31
ff
32
33 Presto
cresc.

FESTIVE OVERTURE

2nd Flute

DMITRI SHOSTAKOVICH, Opus 96
Transcribed by Donald Hunsberger

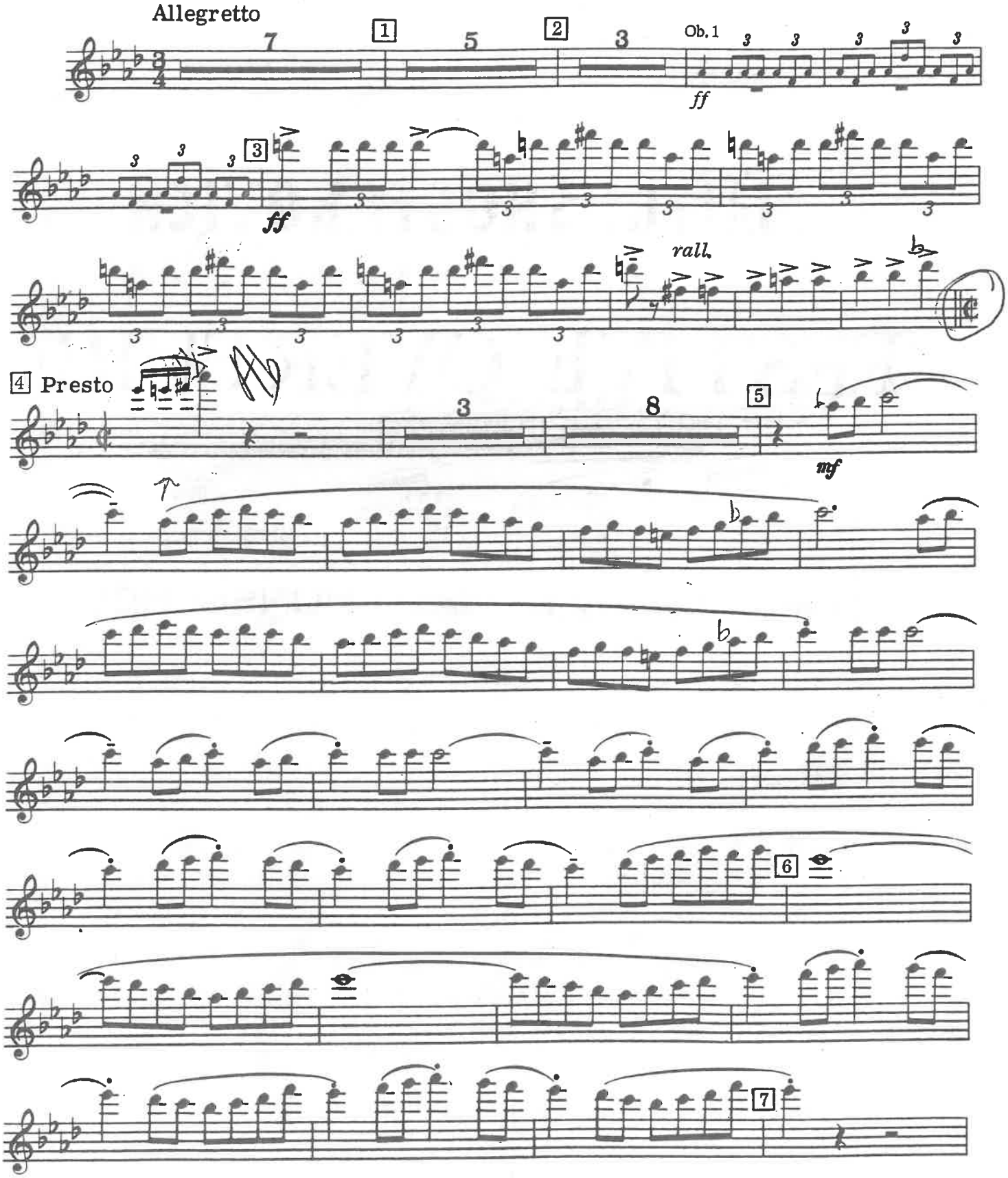

MCMLXX by MCA MUSIC, a division of MCA INC., New York, N.Y.

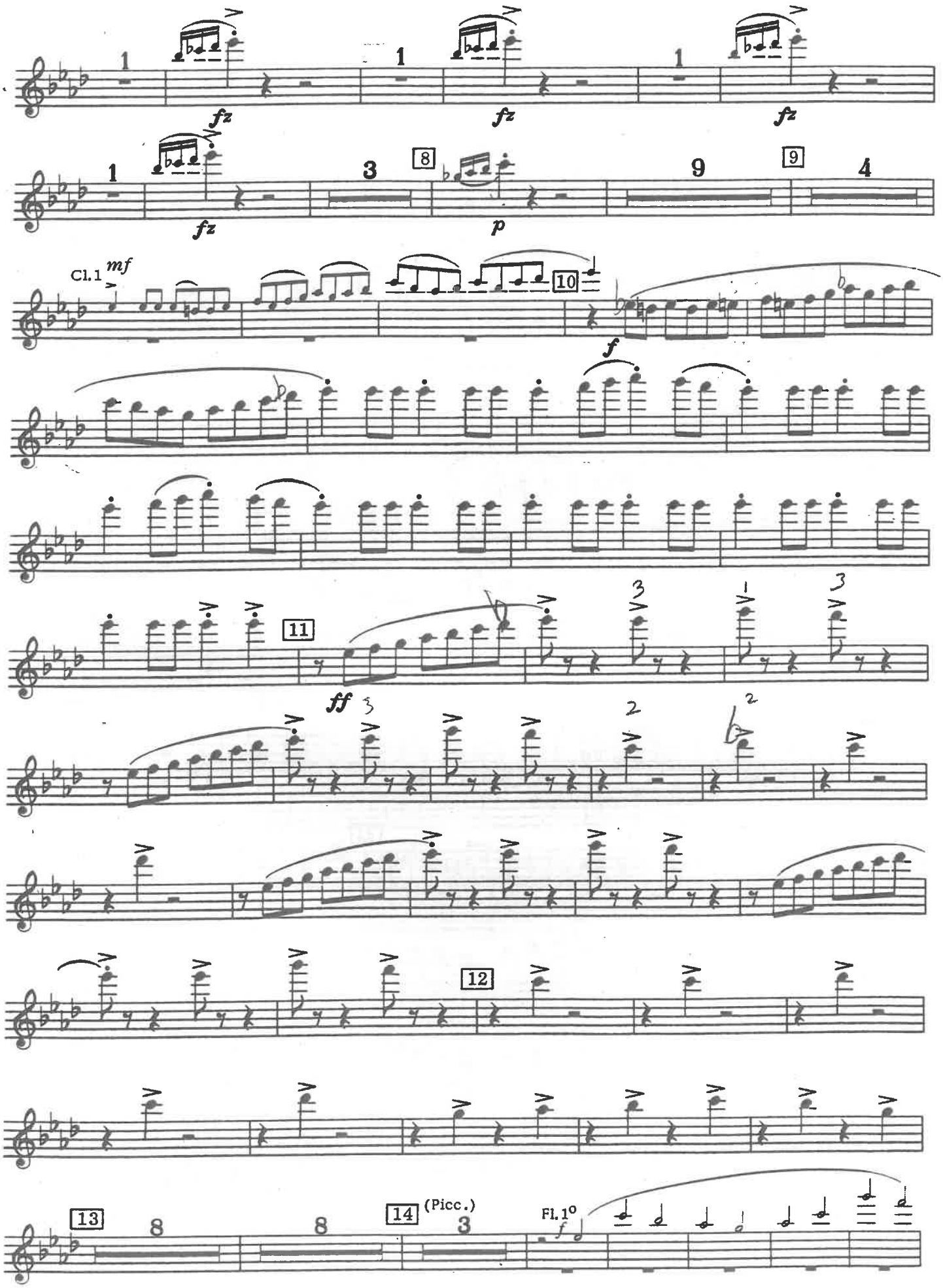
fz
fz
fz
fz
p
Cl. 1
mf
f
ff
(Picc.)
Fl. 1
f

2nd Flute

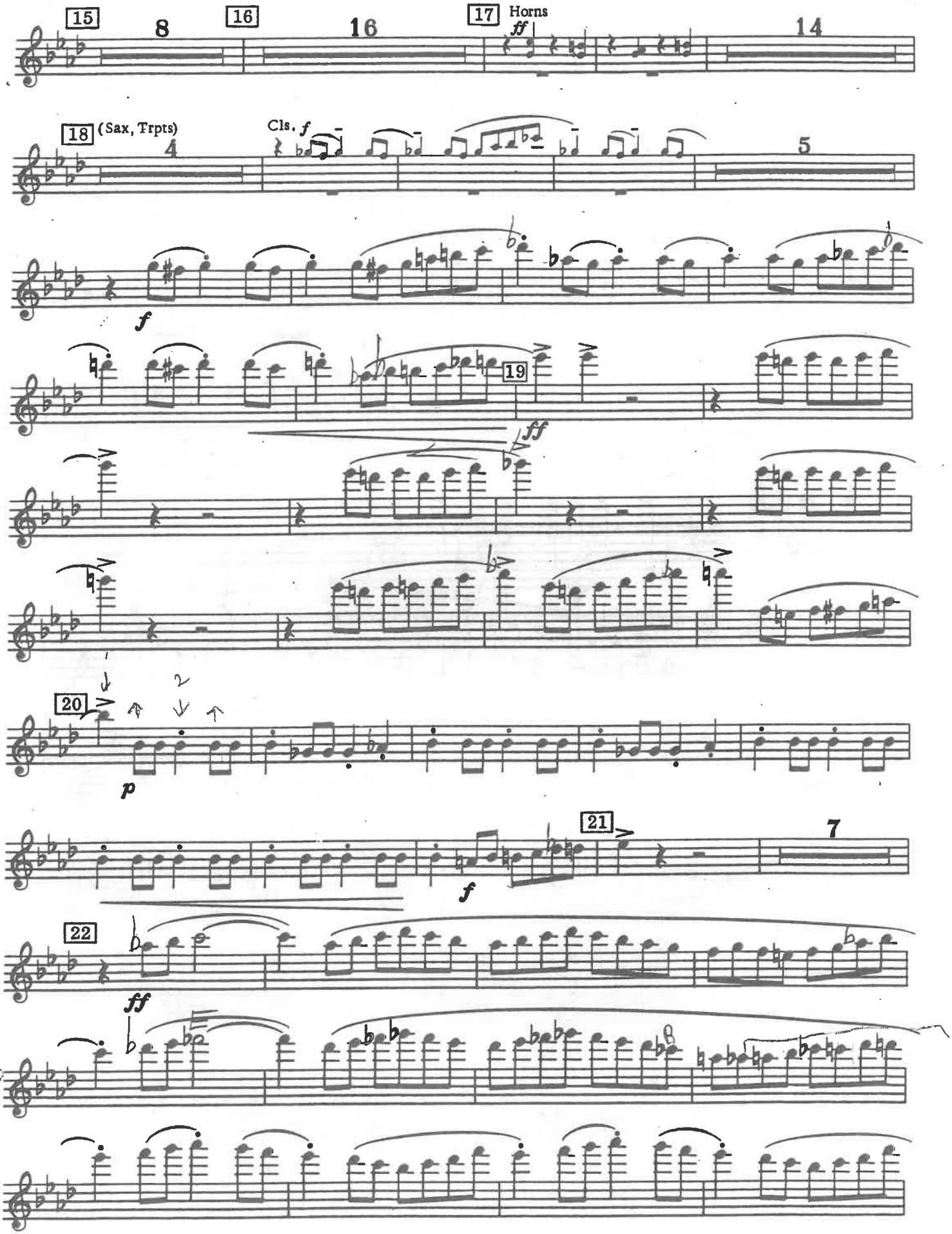
15
8
16
16
17
Horns
ff
14
18
(Sax, Trpts)
4
Cls.
f
5
f
19
ff
20
p
21
f
7
22
ff

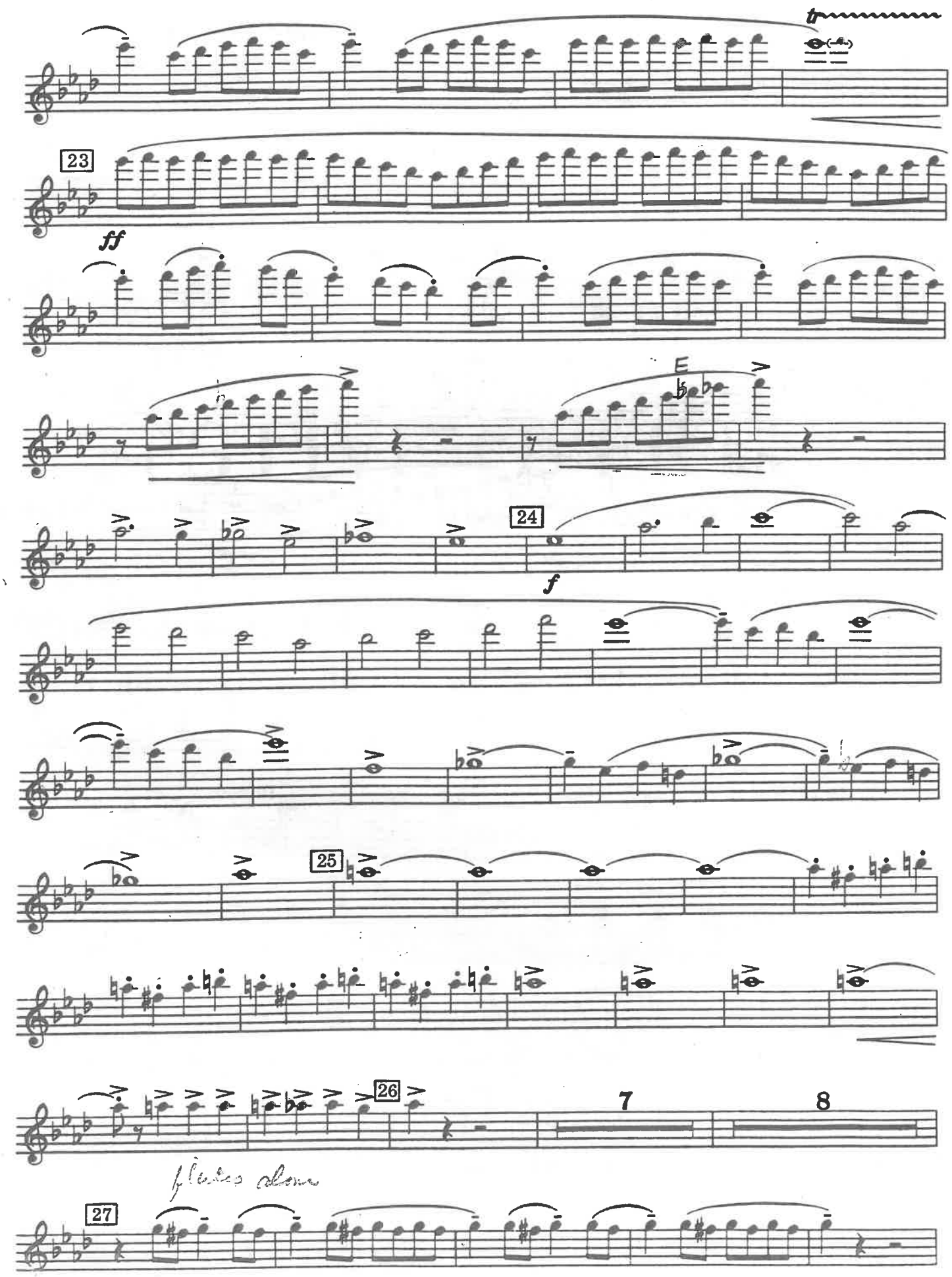
tr
23
ff
E
24
f
25
26
7
8
flutes alone
27

2nd Flute

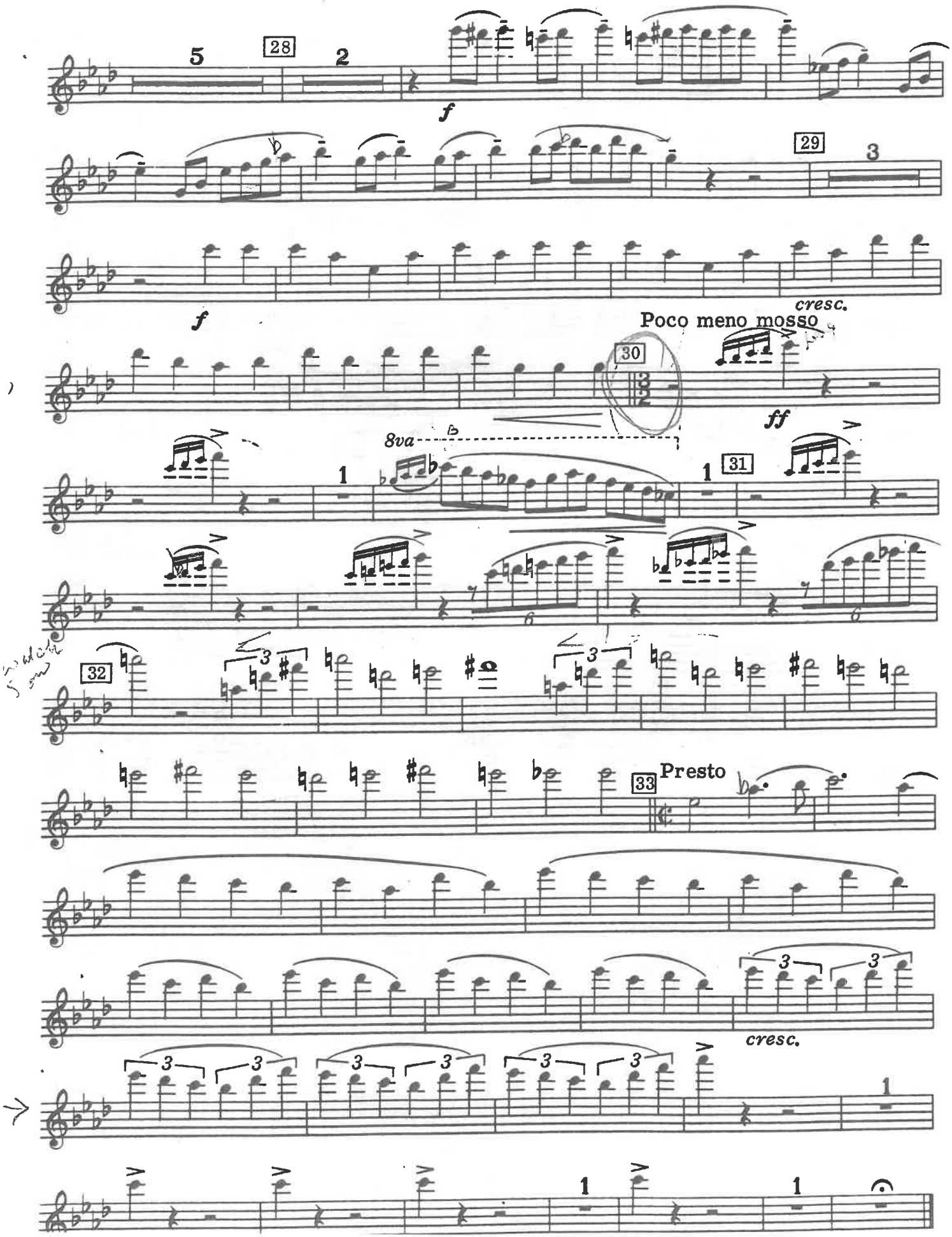
5
28
2
f
29
3
f
cresc.
Poco meno mosso
30
ff
8va
1
31
1
32
3
3
33
Presto
3
3
cresc.
3
3
3
3
3
3
1
1
1

FESTIVE OVERTURE

1st & 2nd Oboes

DMITRI SHOSTAKOVICH, Opus 96
Transcribed by Donald Hunsberger

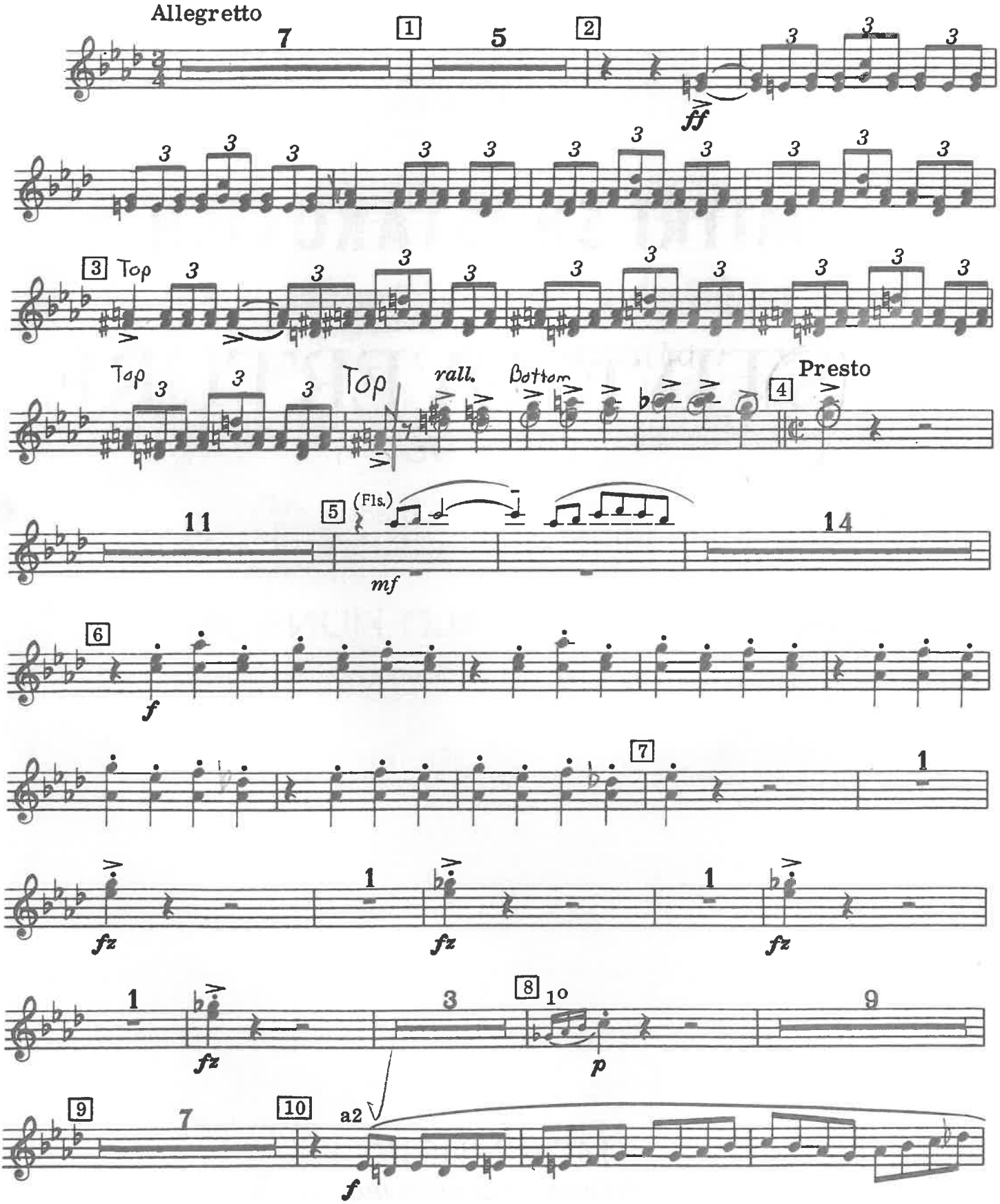

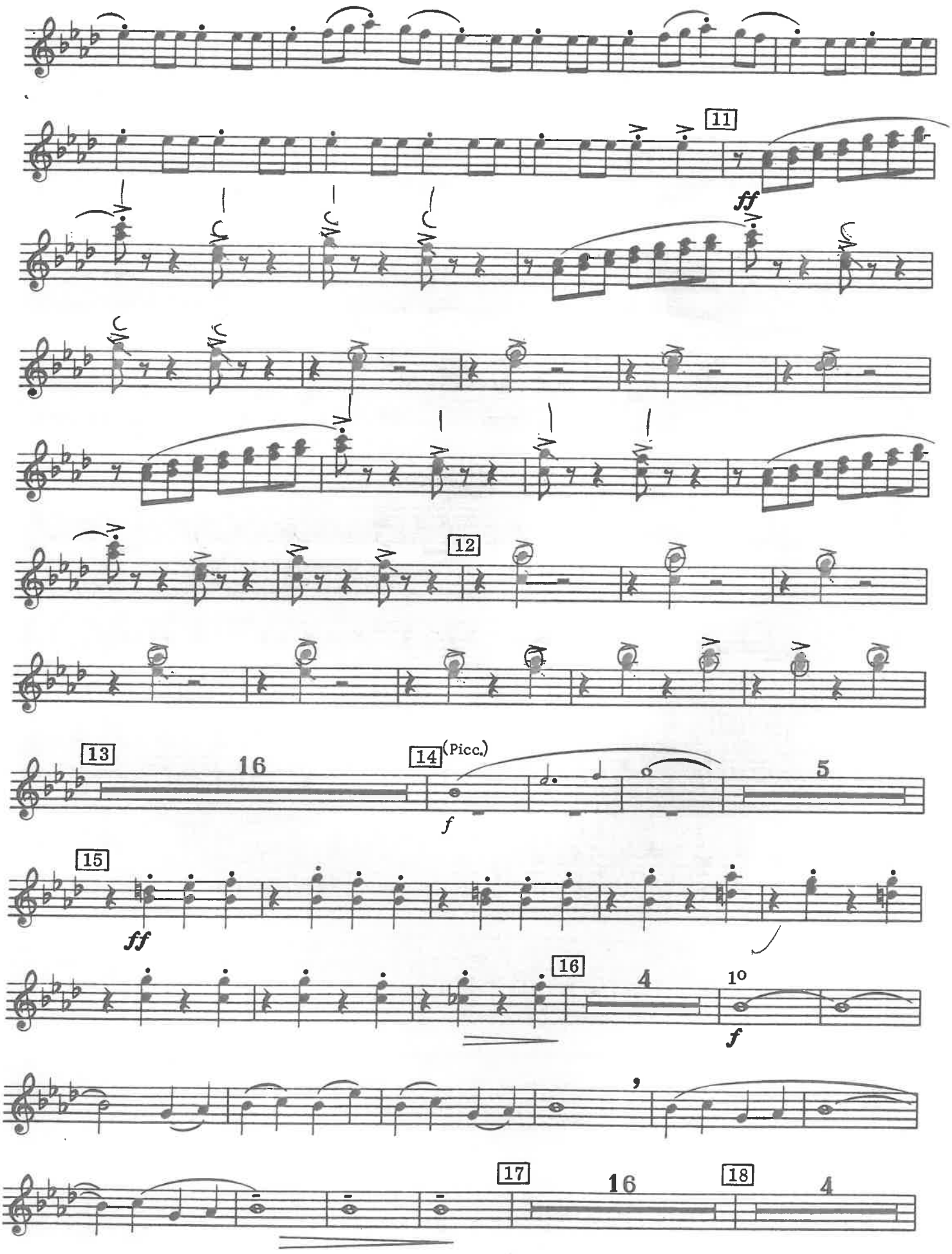
11
ff
12
13
16
14
(Picc.)
f
5
15
ff
16
4
1°
f
17
16
18
4

1st & 2nd Oboes

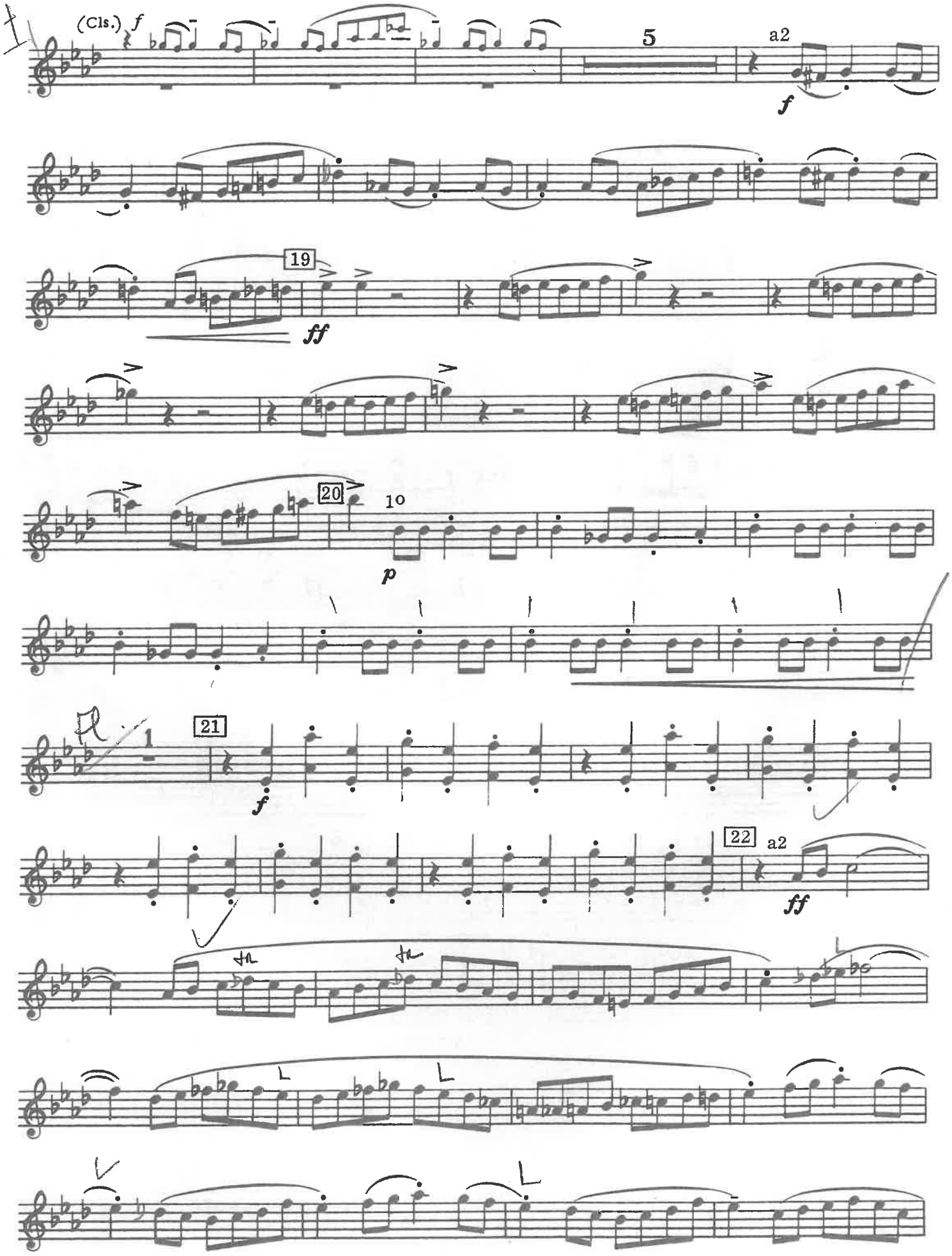

1st & 2nd Oboes

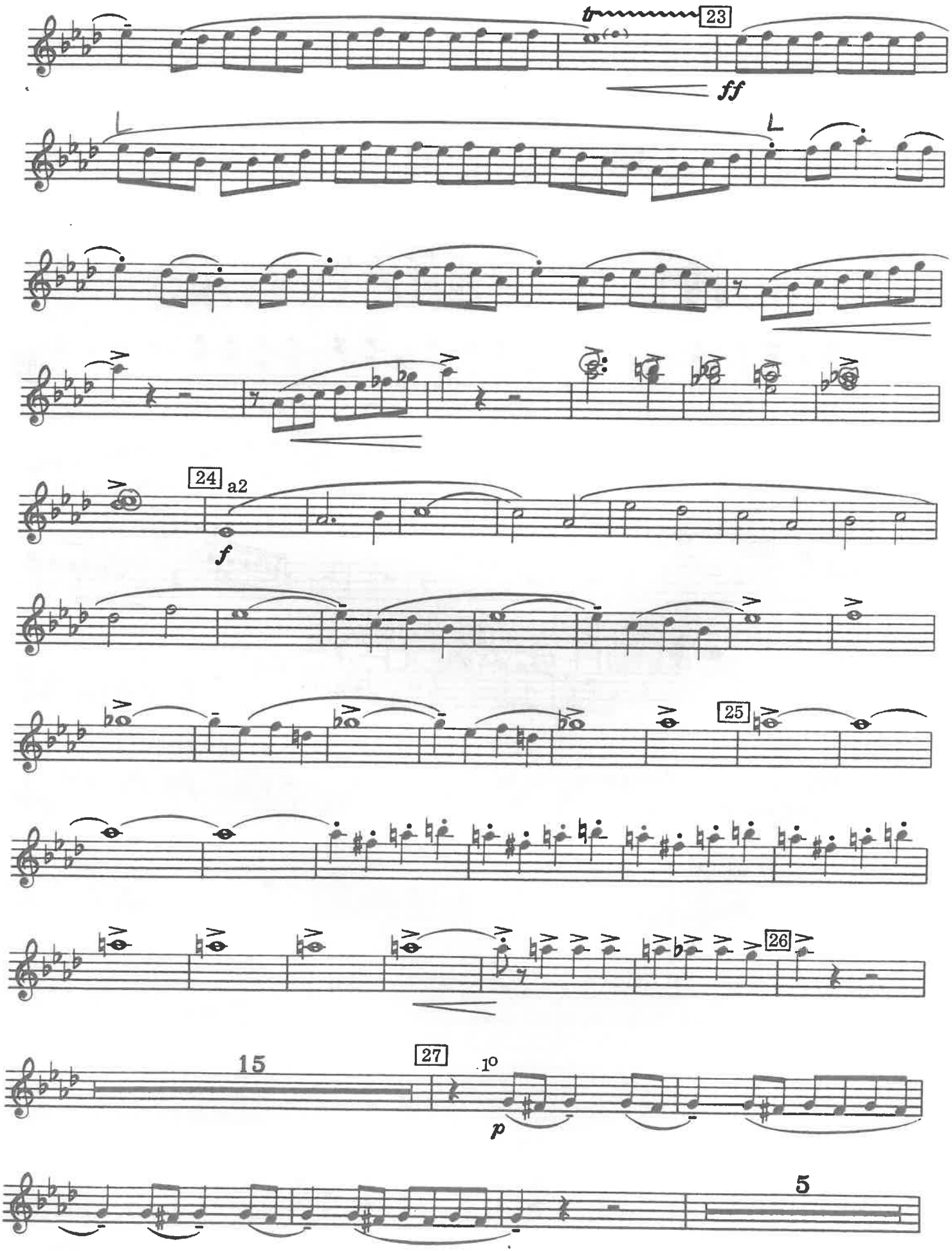

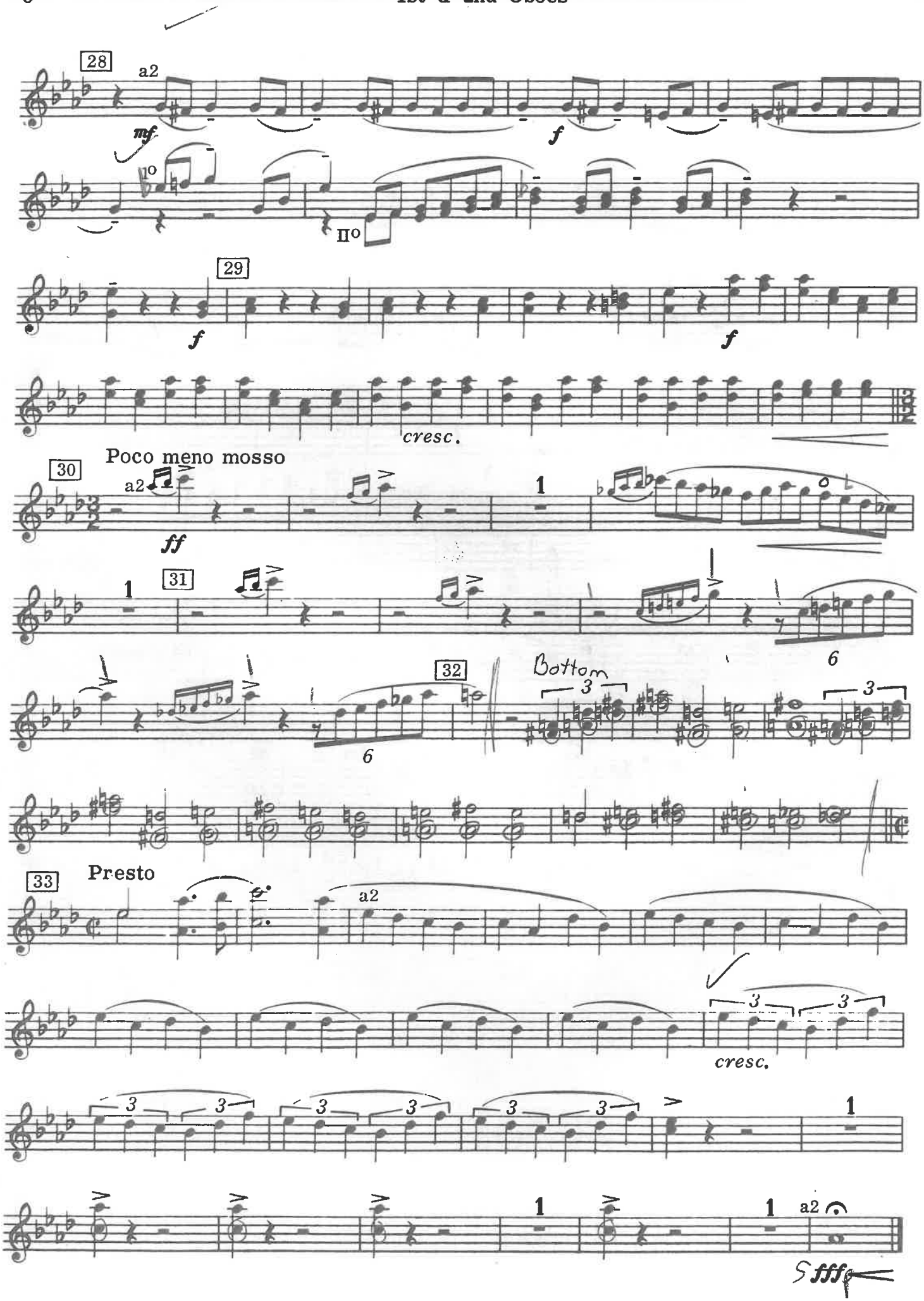
28
a2
mf
f
I°
II°
29
f
f
cresc.
Poco meno mosso
30
a2
ff
1
31
1
6
32
6
Bottom
3
3
Presto
33
a2
3
3
cresc.
3
3
3
3
3
3
1
1
1
a2
fff

FESTIVE OVERTURE

1st & 2nd Bassoons

DMITRI SHOSTAKOVICH, Opus 96
Transcribed by Donald Hunsberger

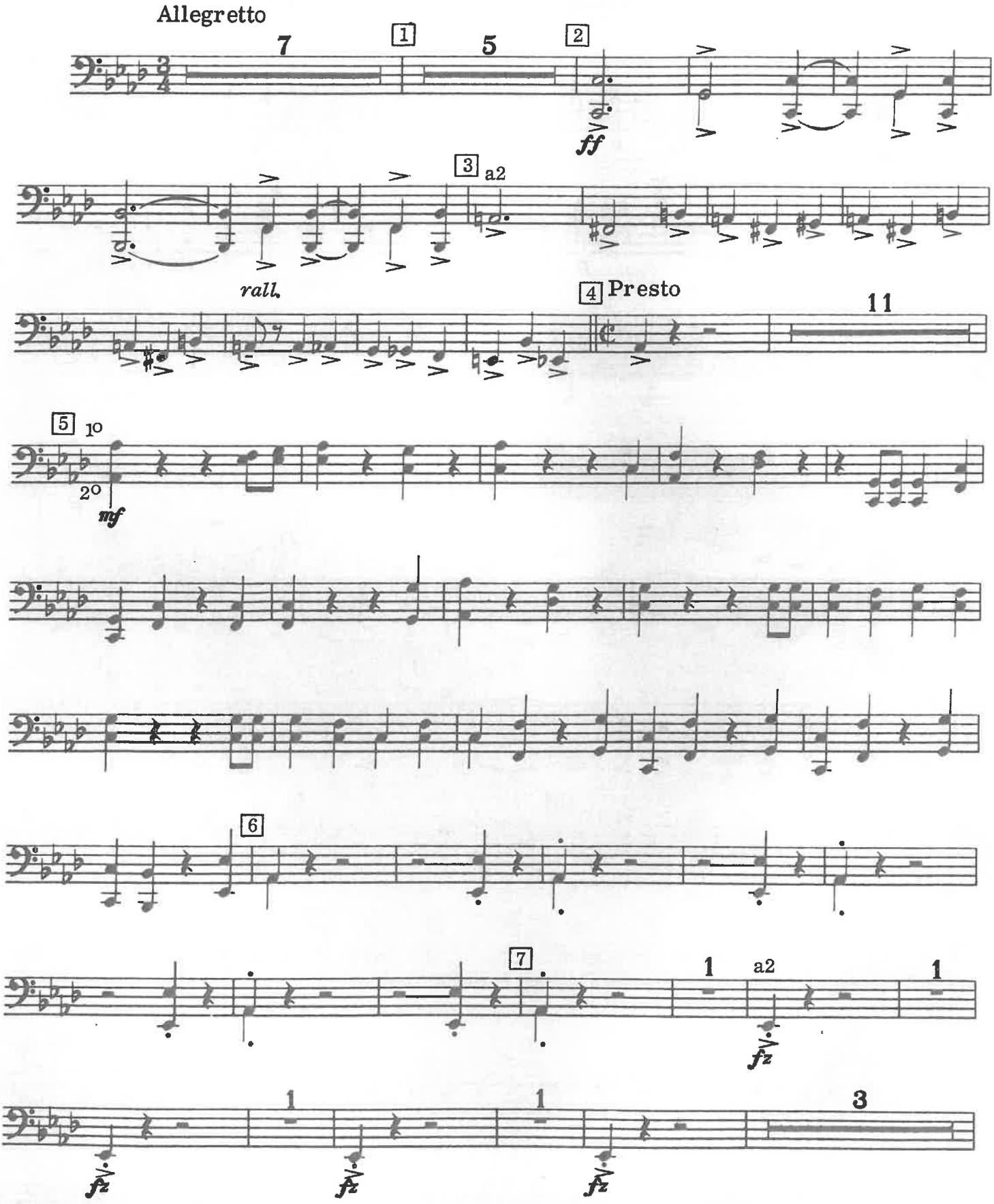

1st & 2nd Bassoons

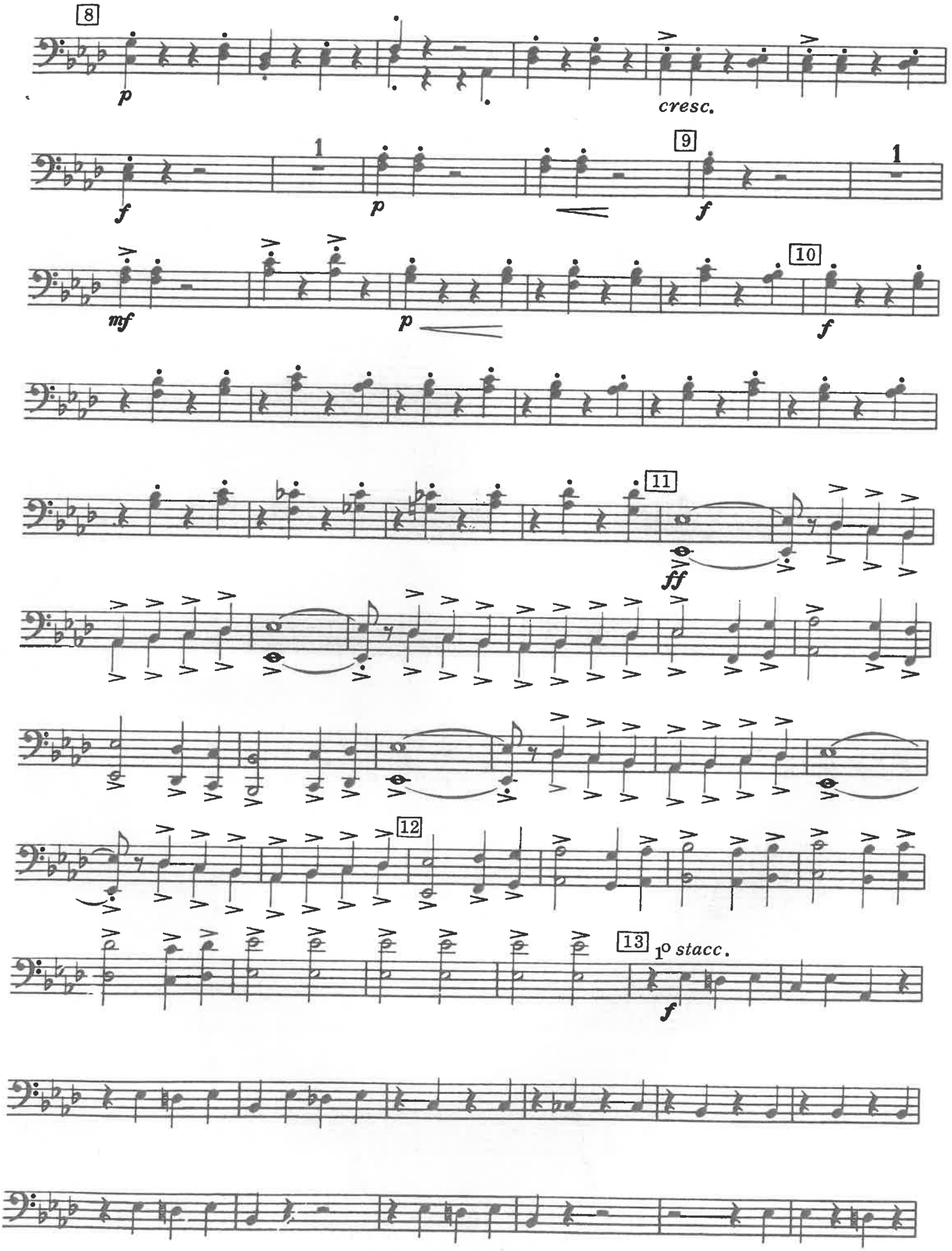

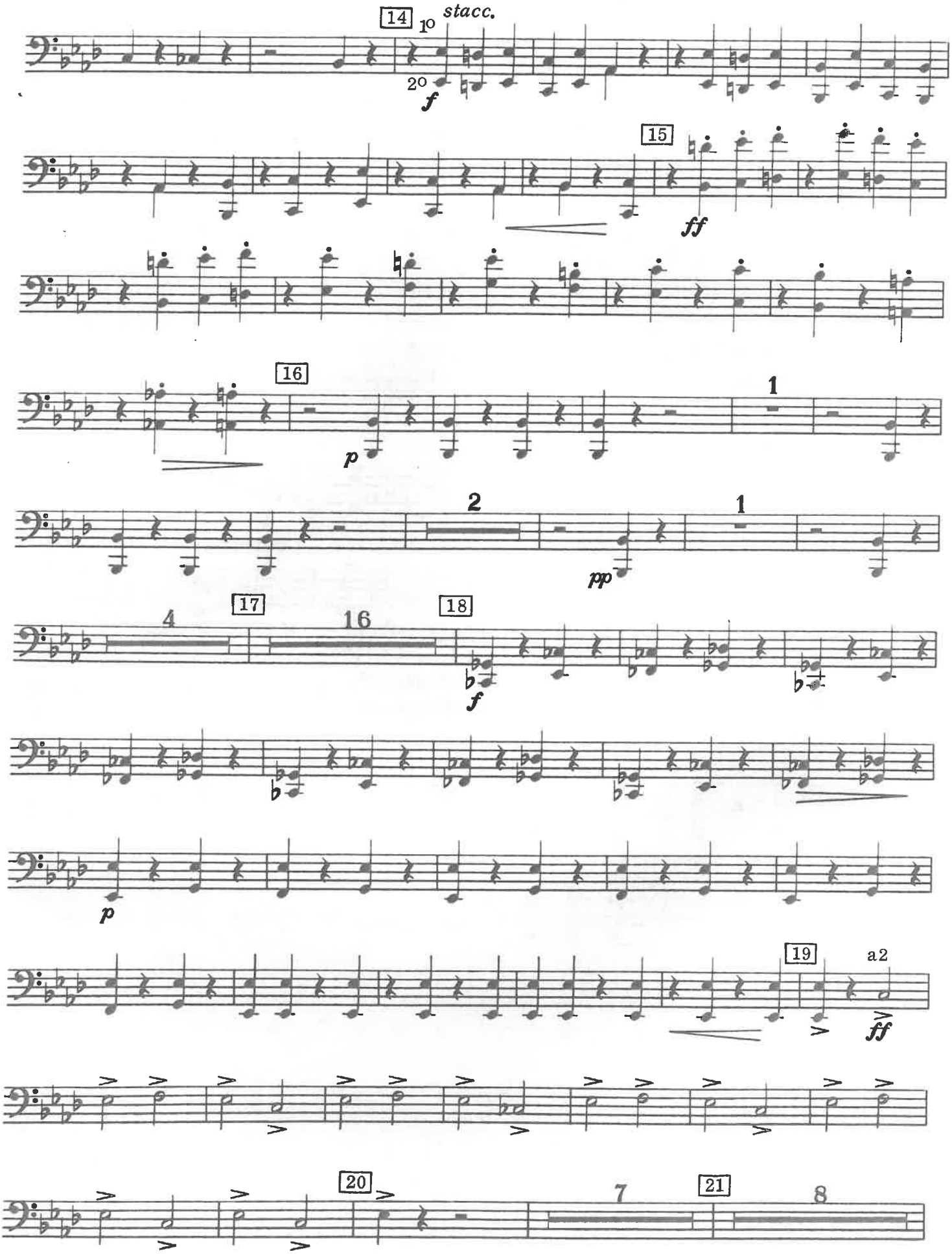
14
1o
stacc.
2o
f
15
ff
16
p
1
2
pp
1
17
4
16
18
f
p
19
a2
ff
20
7
21
8

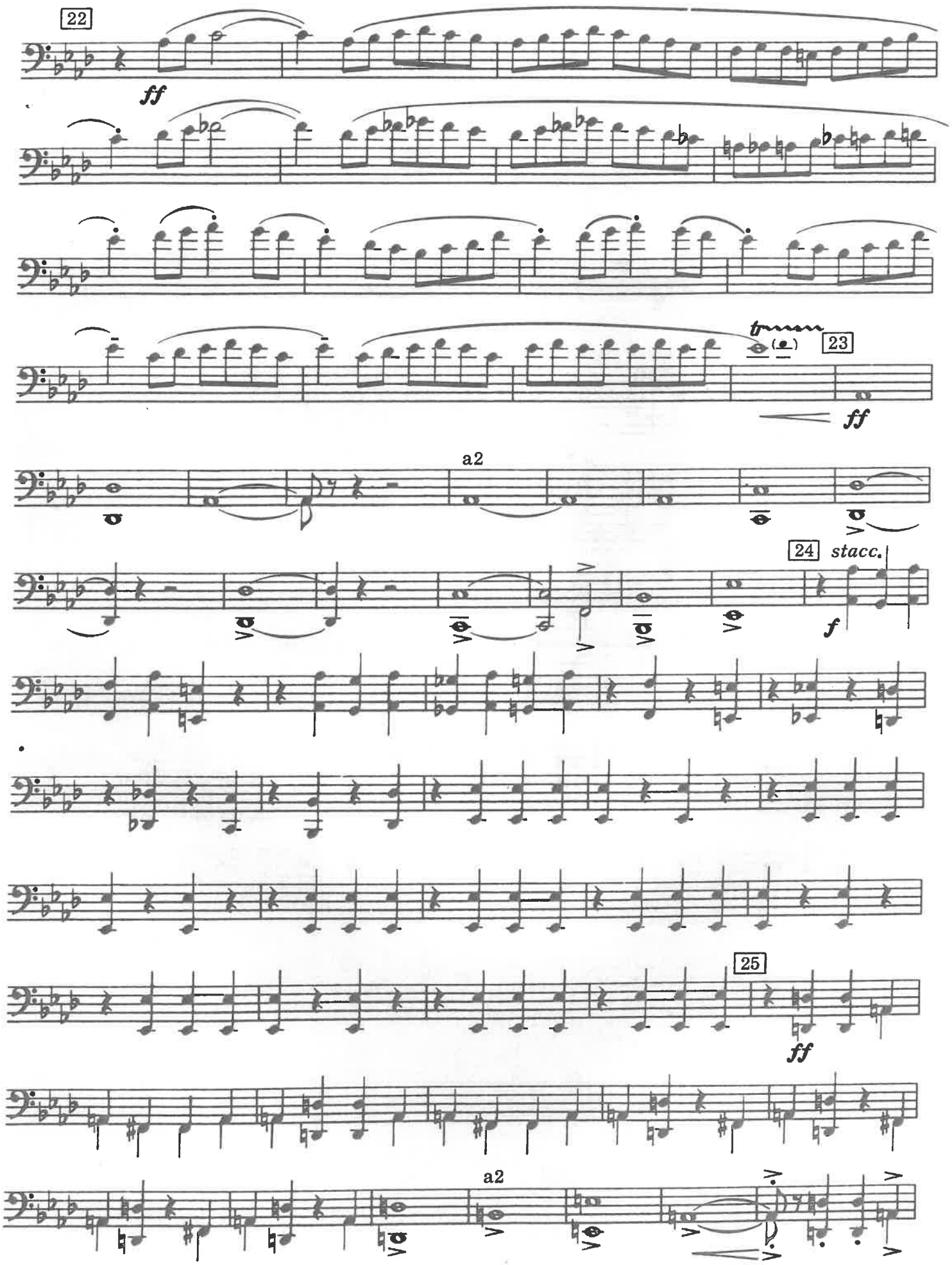
22
ff
tr
23
ff
a2
24
stacc.
f
25
ff
a2

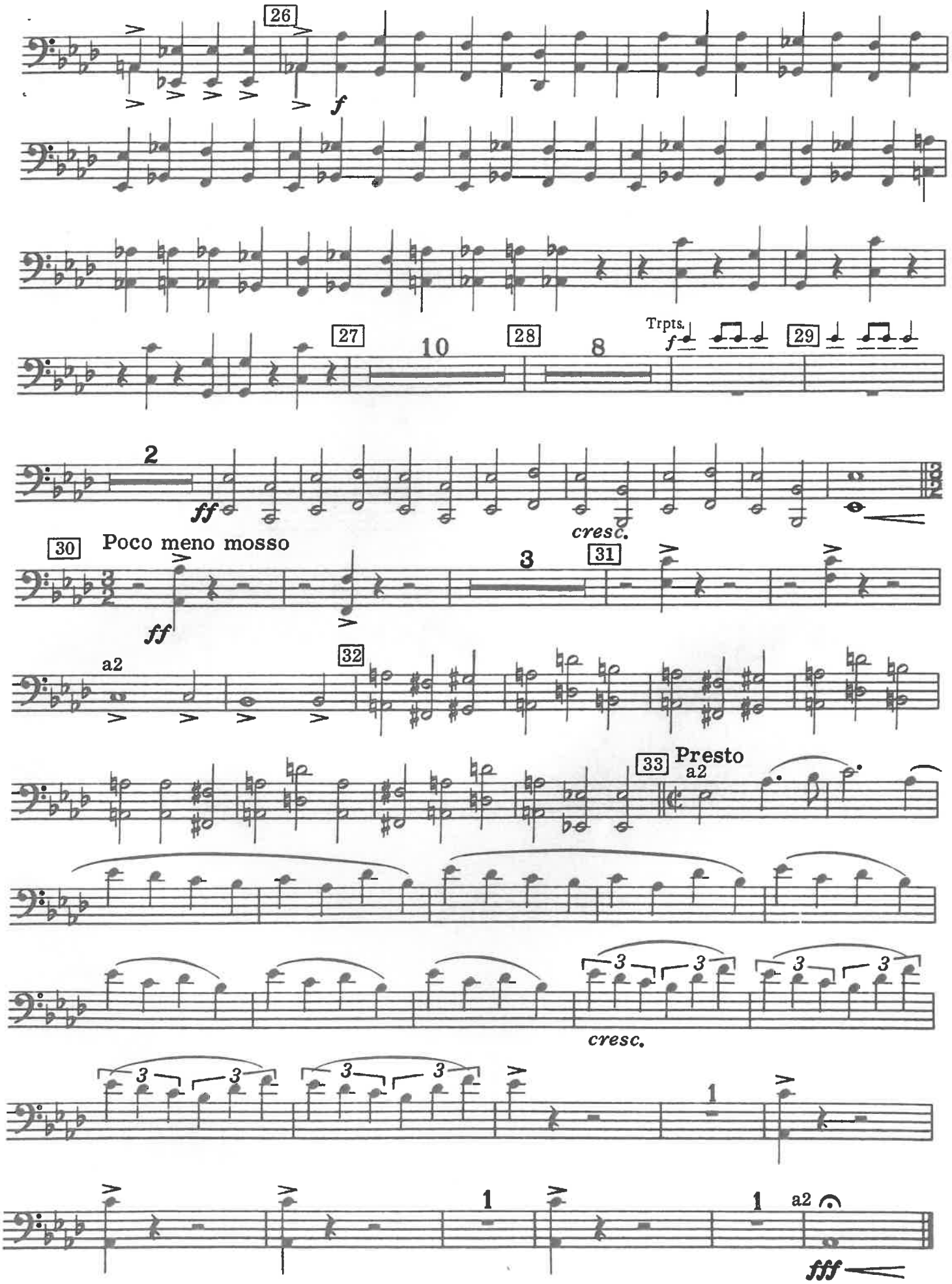
26
f
27
10
28
8
Trpts.
f
29
2
ff
cresc.
30
Poco meno mosso
ff
3
31
a2
32
33
Presto
a2
3
cresc.
1
1
a2
fff