ACES OF THE AIR

MARCH

Piano - Conductor

K. L. KING

1210

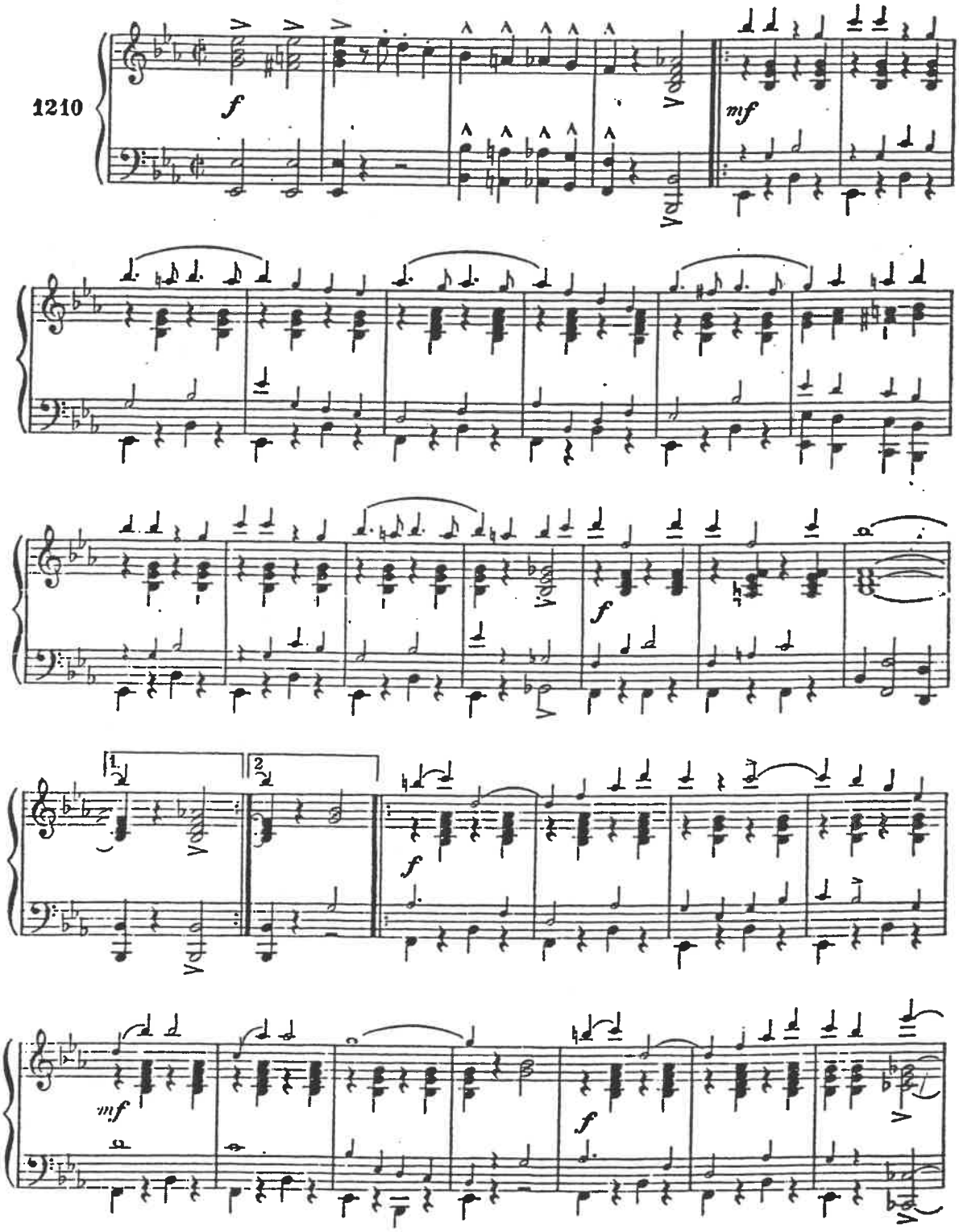

Copyright MCMXLII by C. L. Barnhouse Co., Oskaloosa, Iowa
Printed in the U. S. A.

2191-8-1

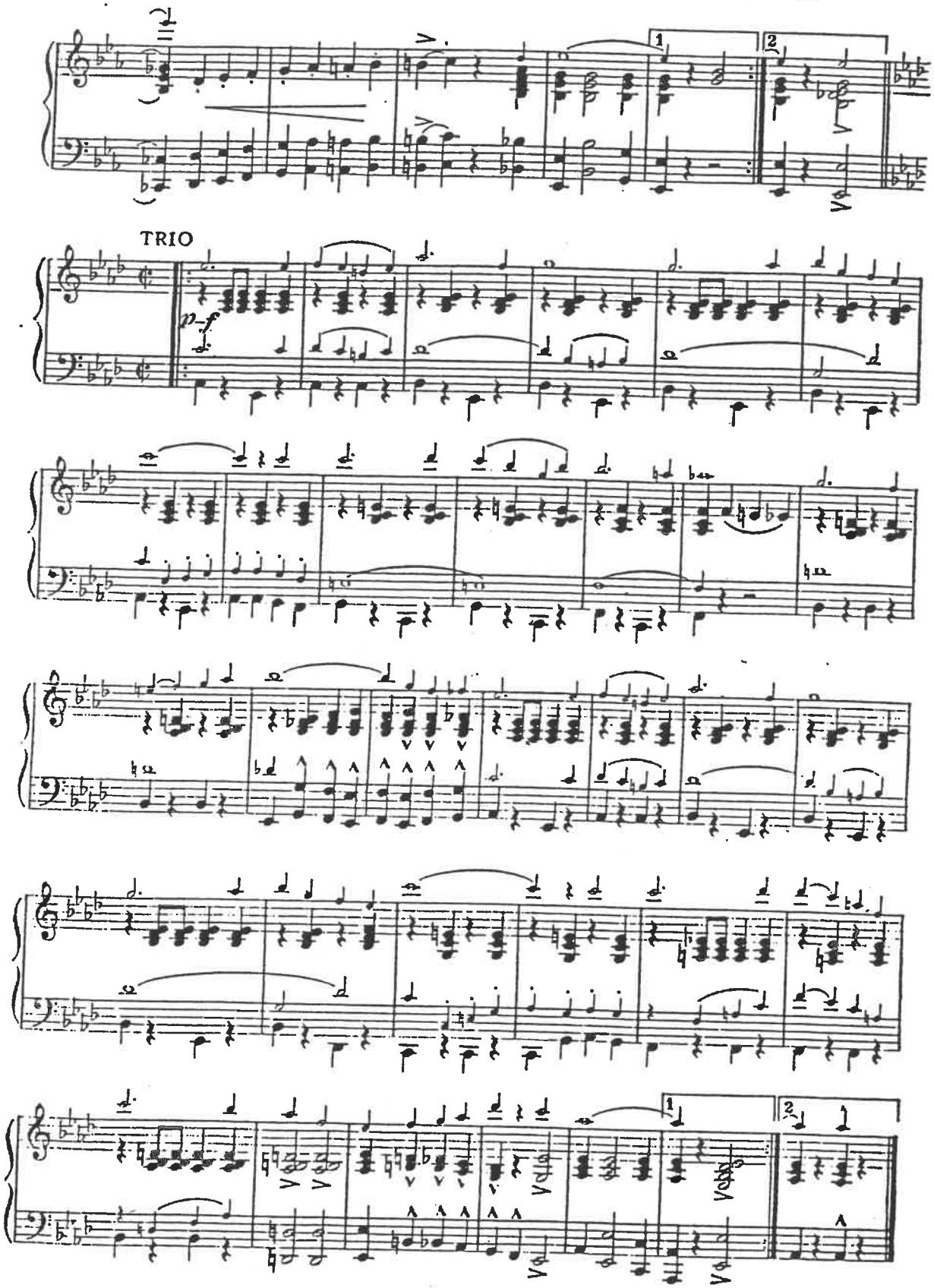
TRIO
p-f

C. L. Barnhouse Co., Oskaloosa, Iowa

ACES OF THE AIR

MARCH

C Flute

1210

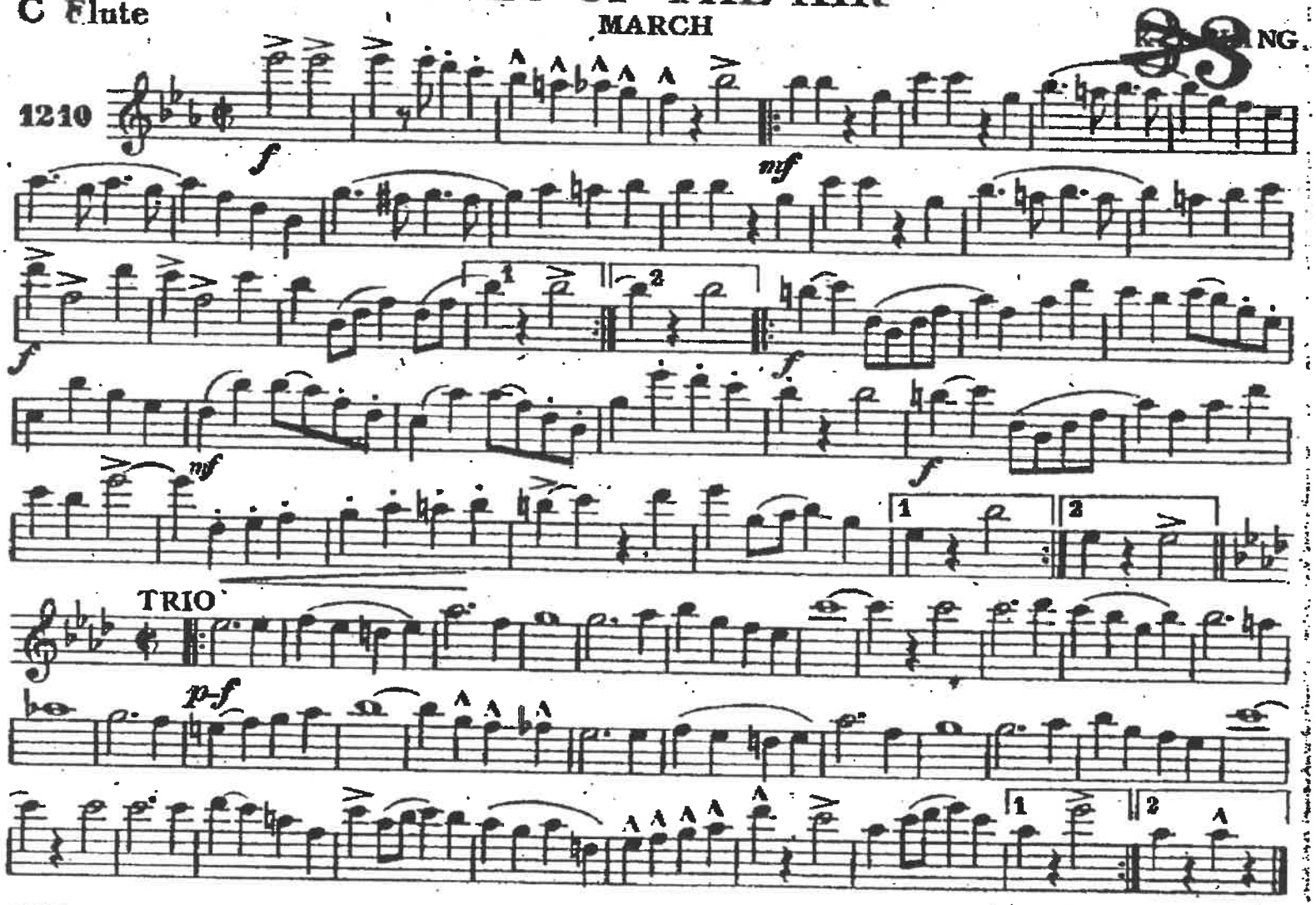

C. L. Barnhouse Co., Oskaloosa, Iowa

Oboe

ACES OF THE AIR

MARCH

K. L. KING

51

38

1210

f

mf

f

f

mf

f

TRIO

p–f

G. L. Barnhouse Co., Oskaloosa, Iowa

Bassoon

ACES OF THE AIR

MARCH

51

K. L. KING

1210

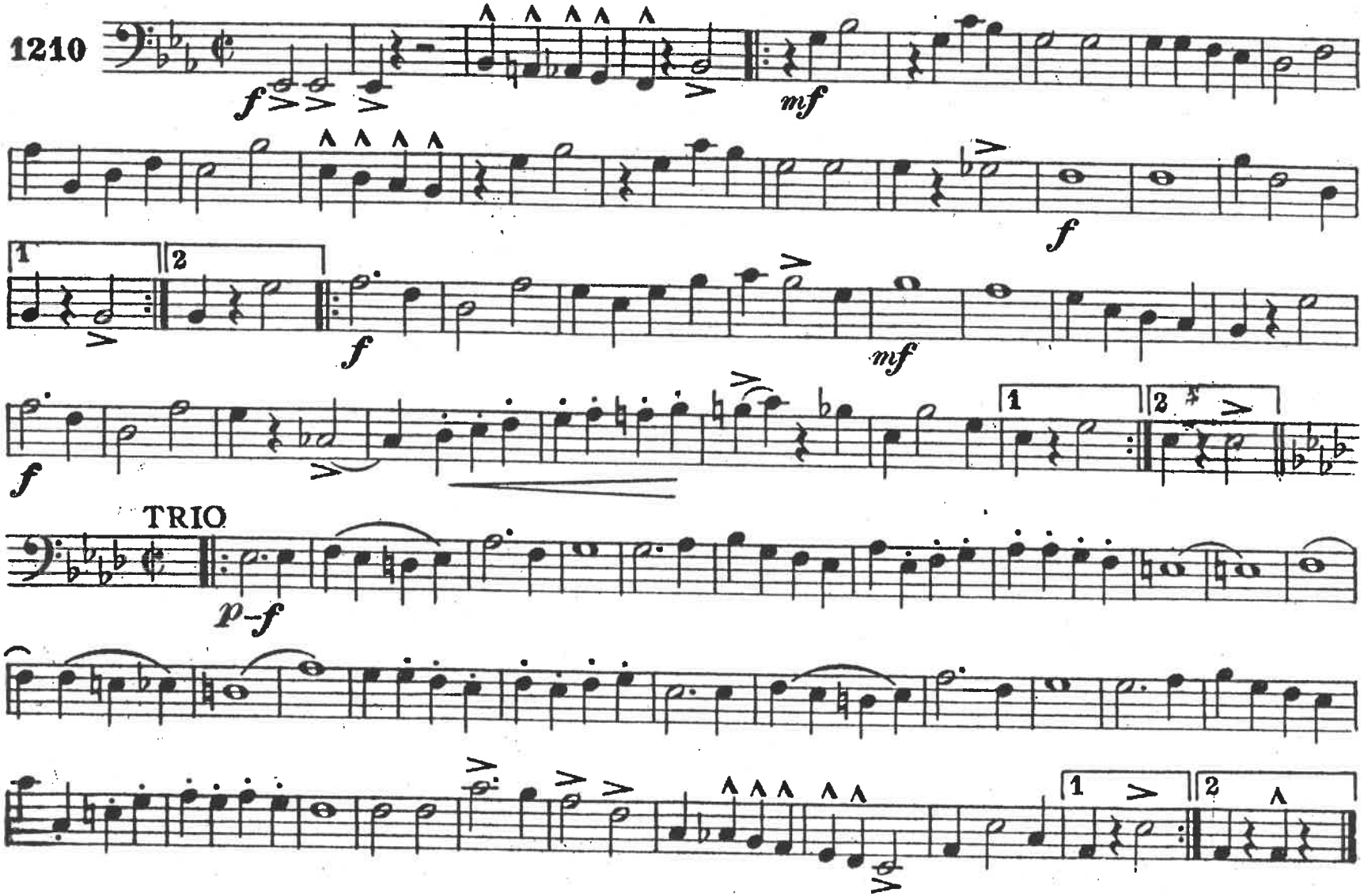

C. L. Barnhouse Co., Oskaloosa, Iowa

1st B♭ Clarinet

ACES OF THE AIR

51

MARCH

K. L. KING

1210

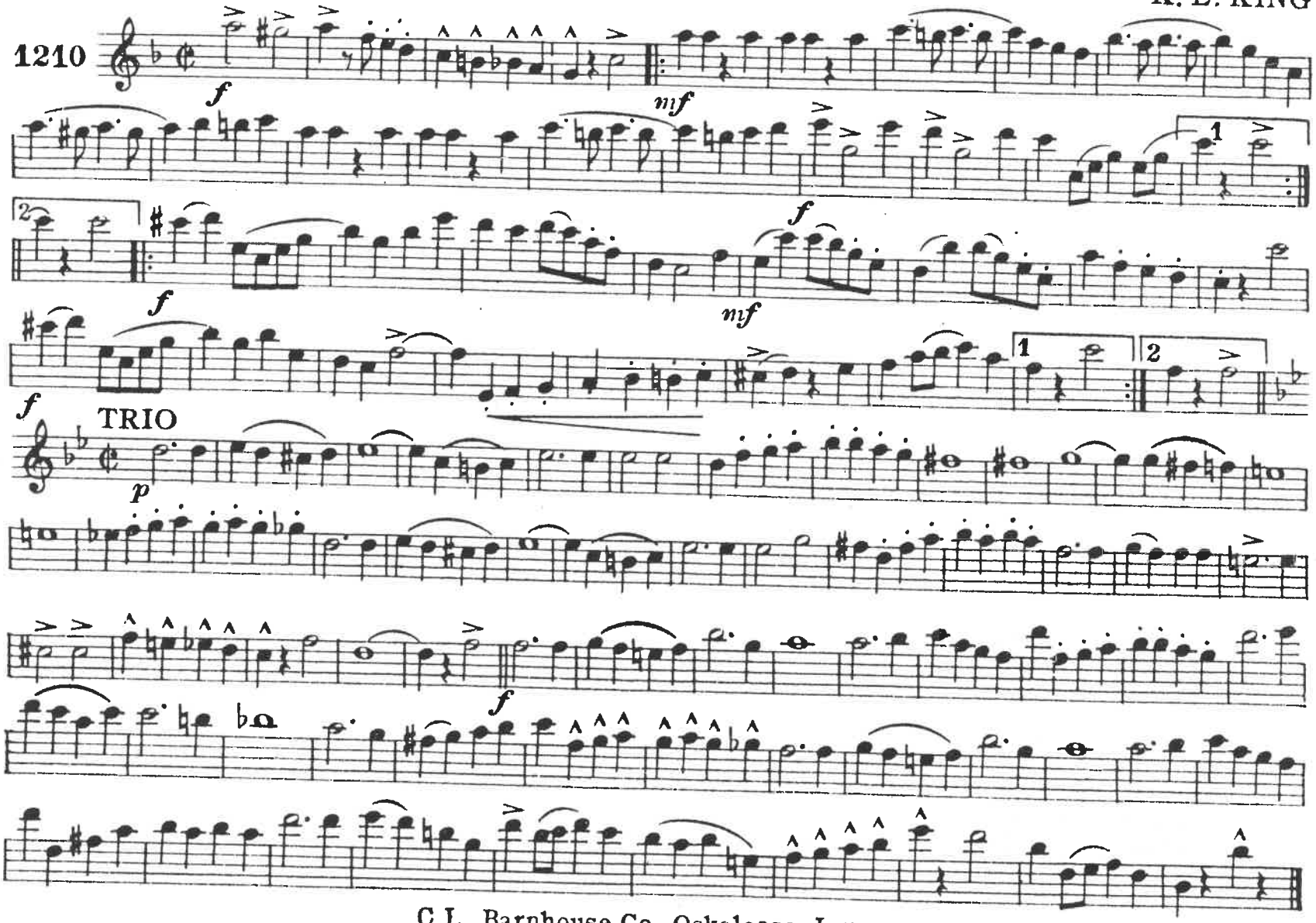

C.L. Barnhouse Co., Oskaloosa, Iowa

2d Bb Clarinet

ACES OF THE AIR

MARCH

51

~~11~~

K. L. KING

1210

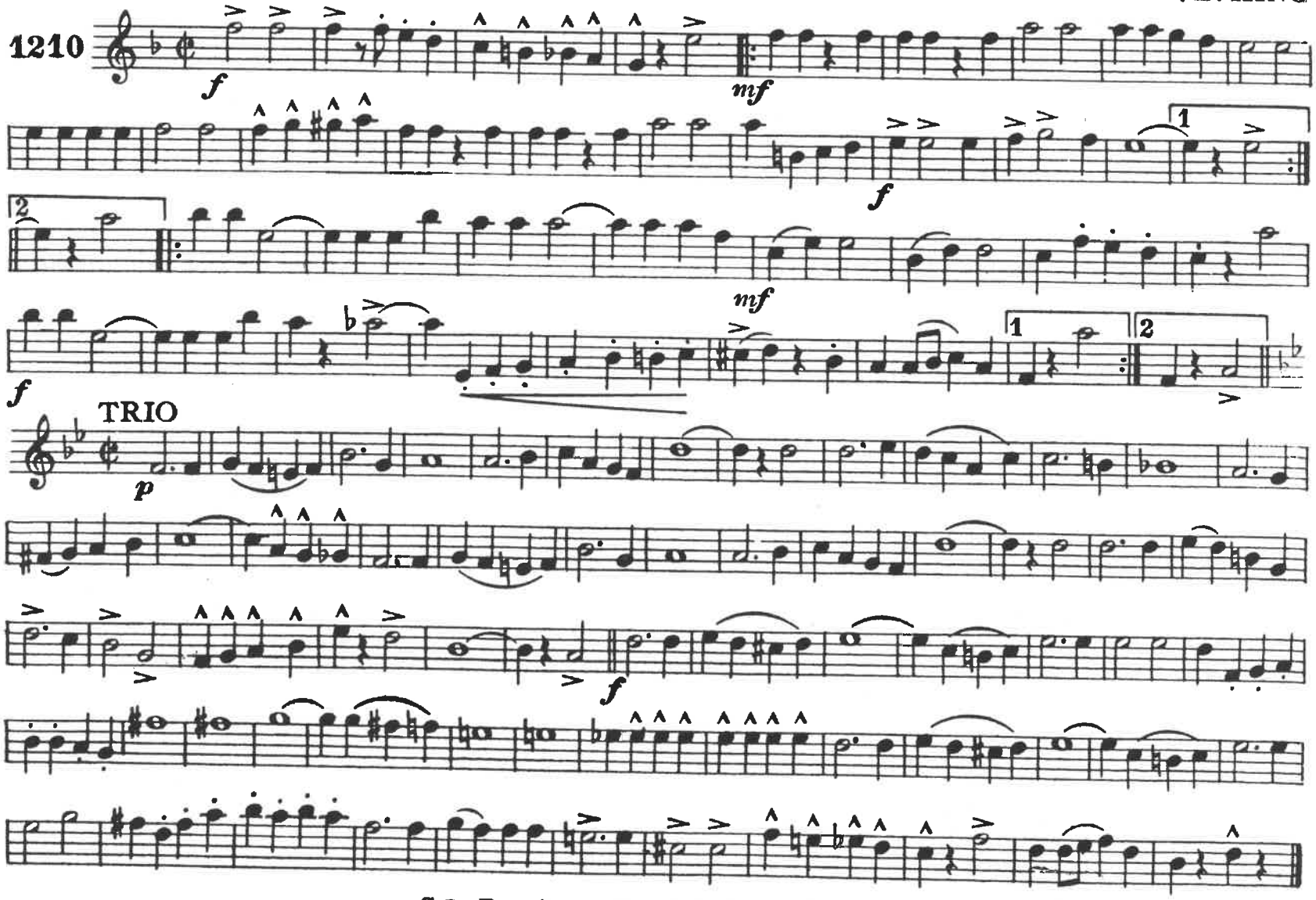

C.L. Barnhouse Co., Oskaloosa, Iowa

3d B♭ Clarinet

ACES OF THE AIR

MARCH

K. L. KING

51

1210

f *mf* *f* *f* *mf* *f*

TRIO

p *f*

C. L. Barnhouse Co., Oskaloosa, Iowa

Eb Alto Clarinet

ACES OF THE AIR

MARCH

51

K. L. KING

1210

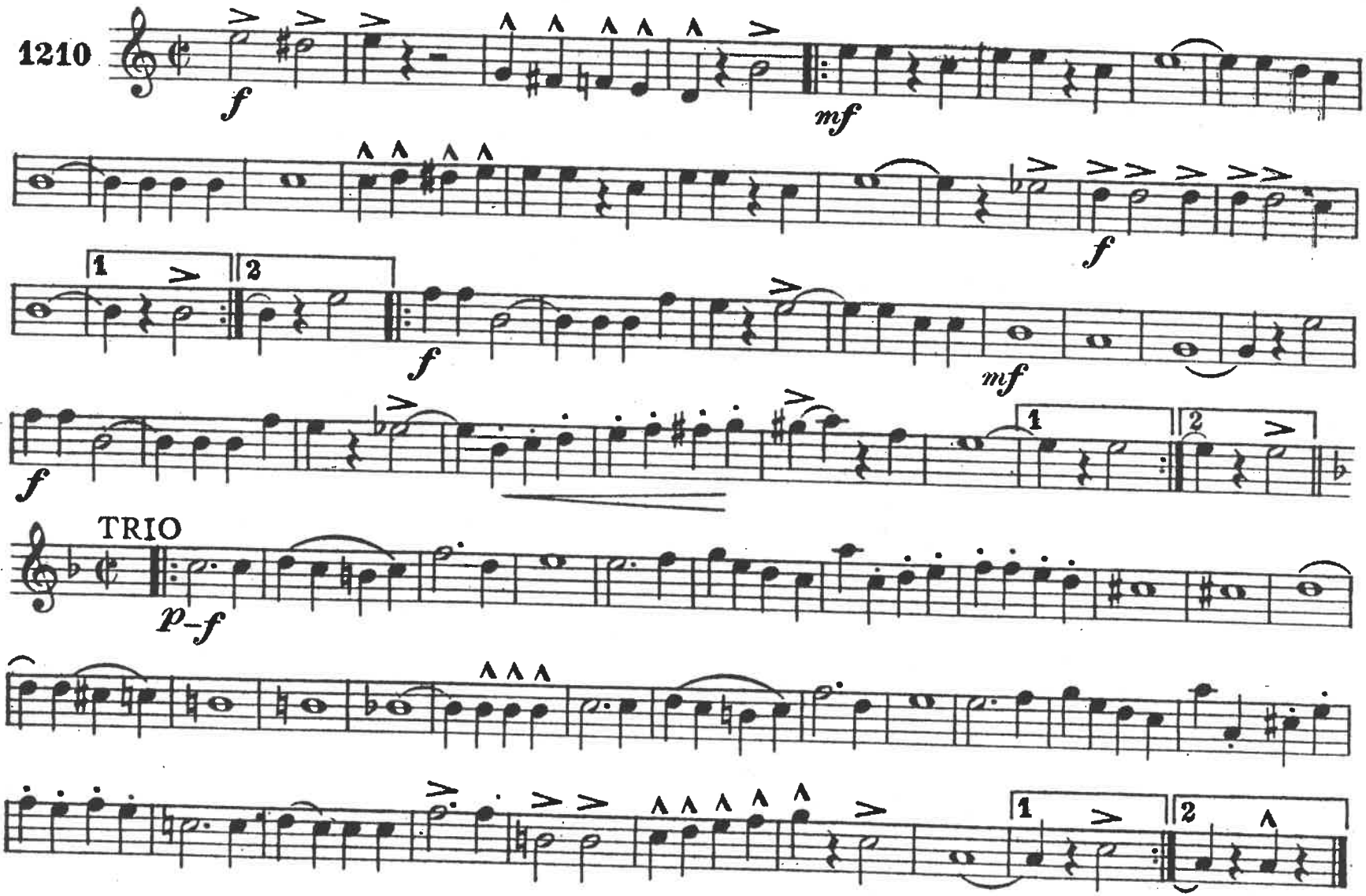

C. L. Barnhouse Co., Oskaloosa, Iowa

51

B♭ Bass Clarinet

ACES OF THE AIR

MARCH

K. L. KING

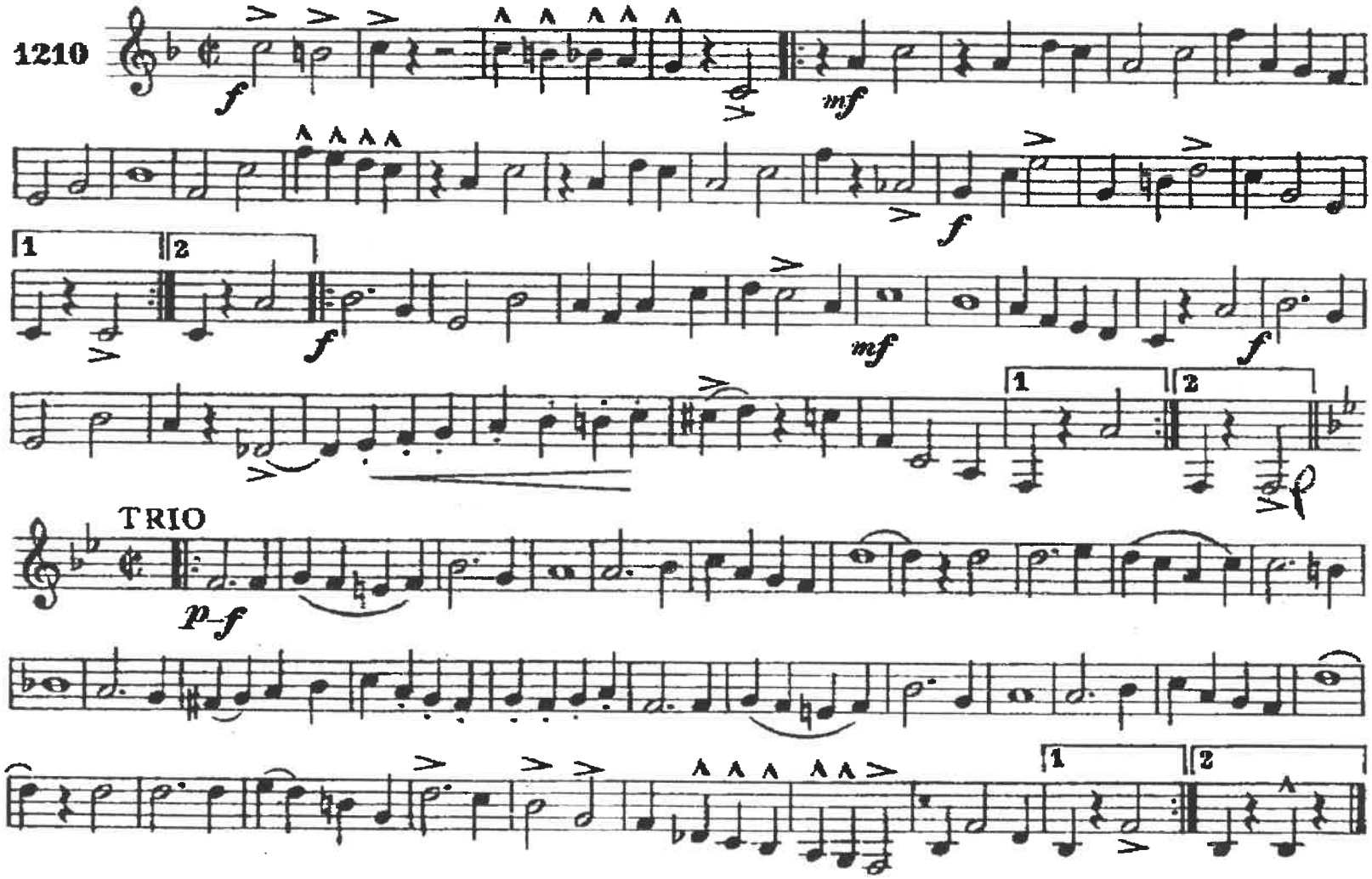

C. L. Barnhouse Co., Oskaloosa, Iowa

Eb Alto Saxophone

ACES OF THE AIR

MARCH

K. L. KING

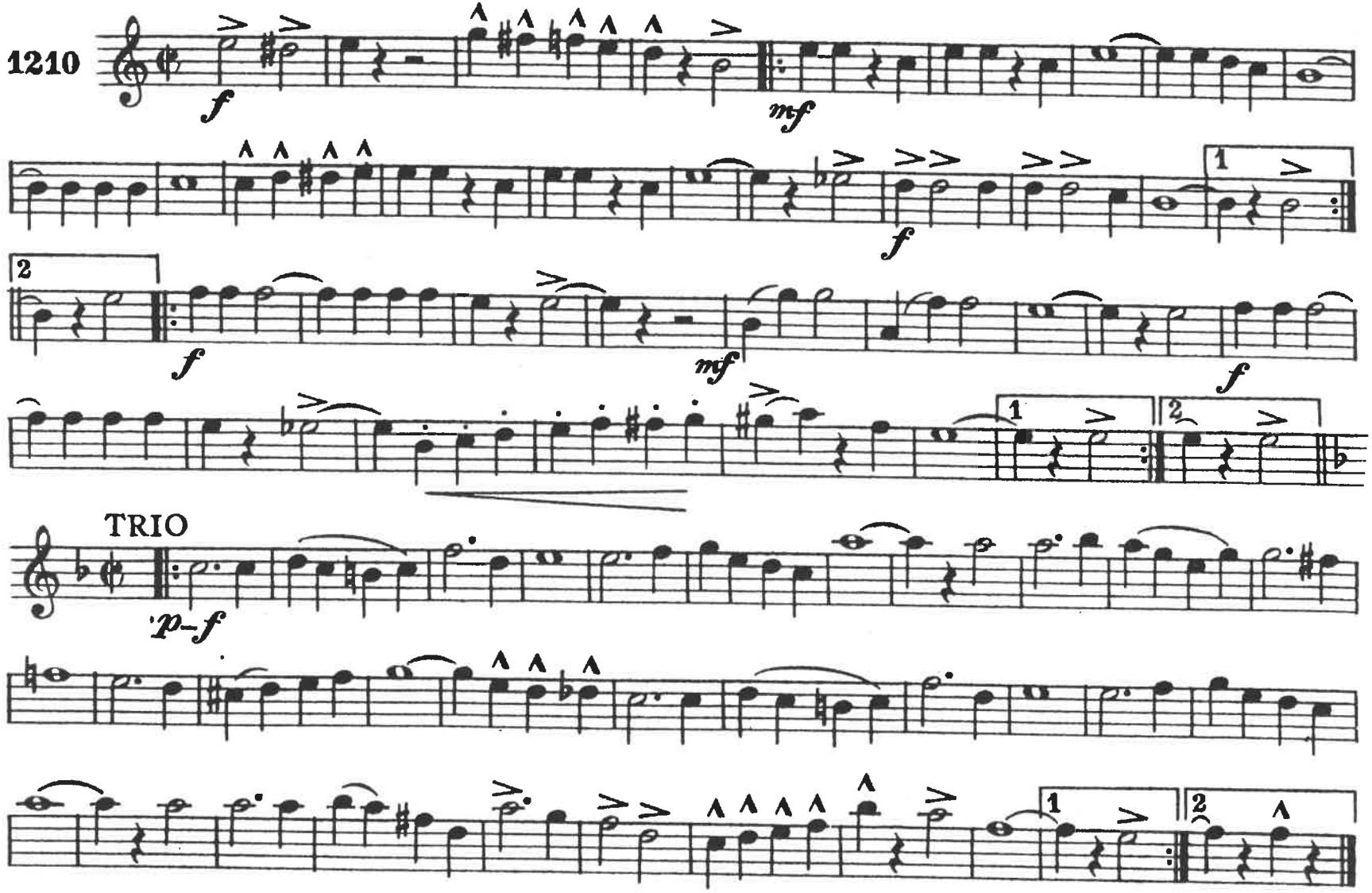

C. L. Barnhouse Co., Oskaloosa, Iowa

B♭ Tenor Saxophone

ACES OF THE AIR

MARCH

51

K. L. KING

1210

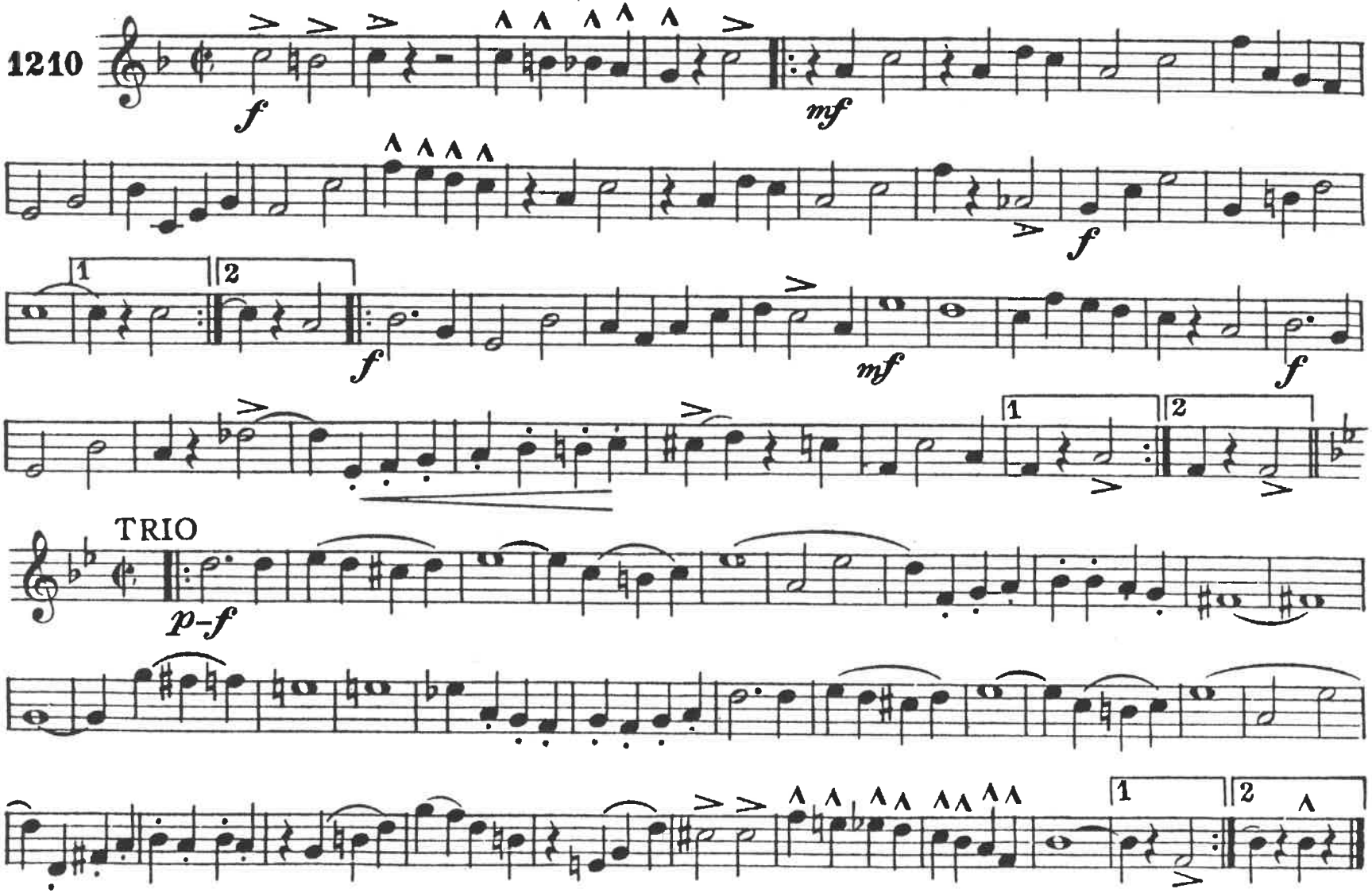

C. L. Barnhouse Co., Oskaloosa, Iowa

Eb Baritone Saxophone

ACES OF THE AIR

51

~~11~~

MARCH

K. L. KING

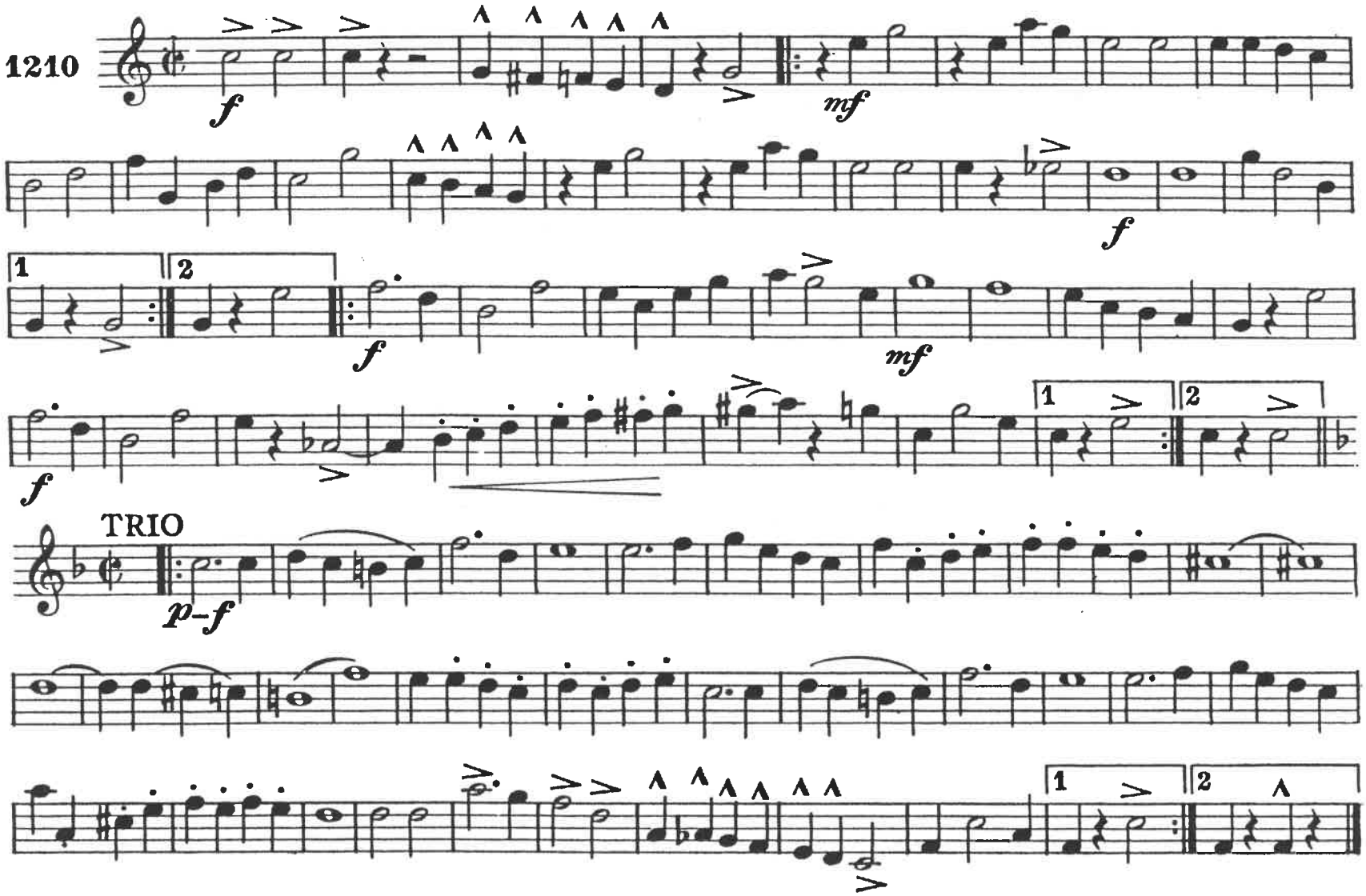

C. L. Barnhouse Co., Oskaloosa, Iowa

1st & 2nd Horns in F

ACES OF THE AIR

51

MARCH

K. L. KING

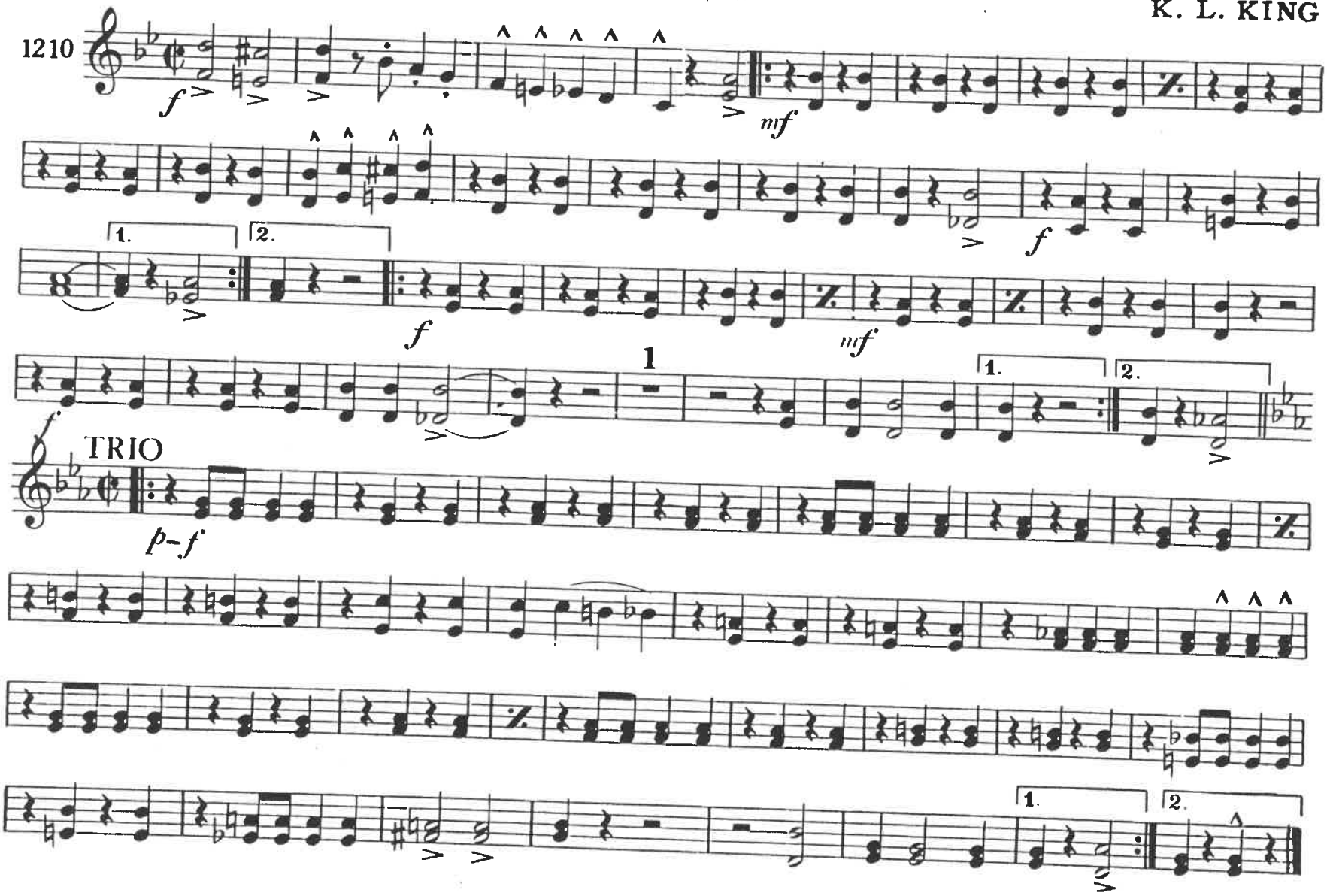

C. L. Barnhouse Co., Oskaloosa, Iowa

1st B♭ Cornet (Solo)

ACES OF THE AIR

MARCH

K. L. KING

1210

f *mf* *f* *f* *mf* *f*

TRIO

p–f

Copyright MCMXLII by C.L. Barnhouse Co., Oskaloosa, Iowa
Printed in the U. S. A.

2d B♭ Cornet

ACES OF THE AIR

51

MARCH

K. L. KING

1210

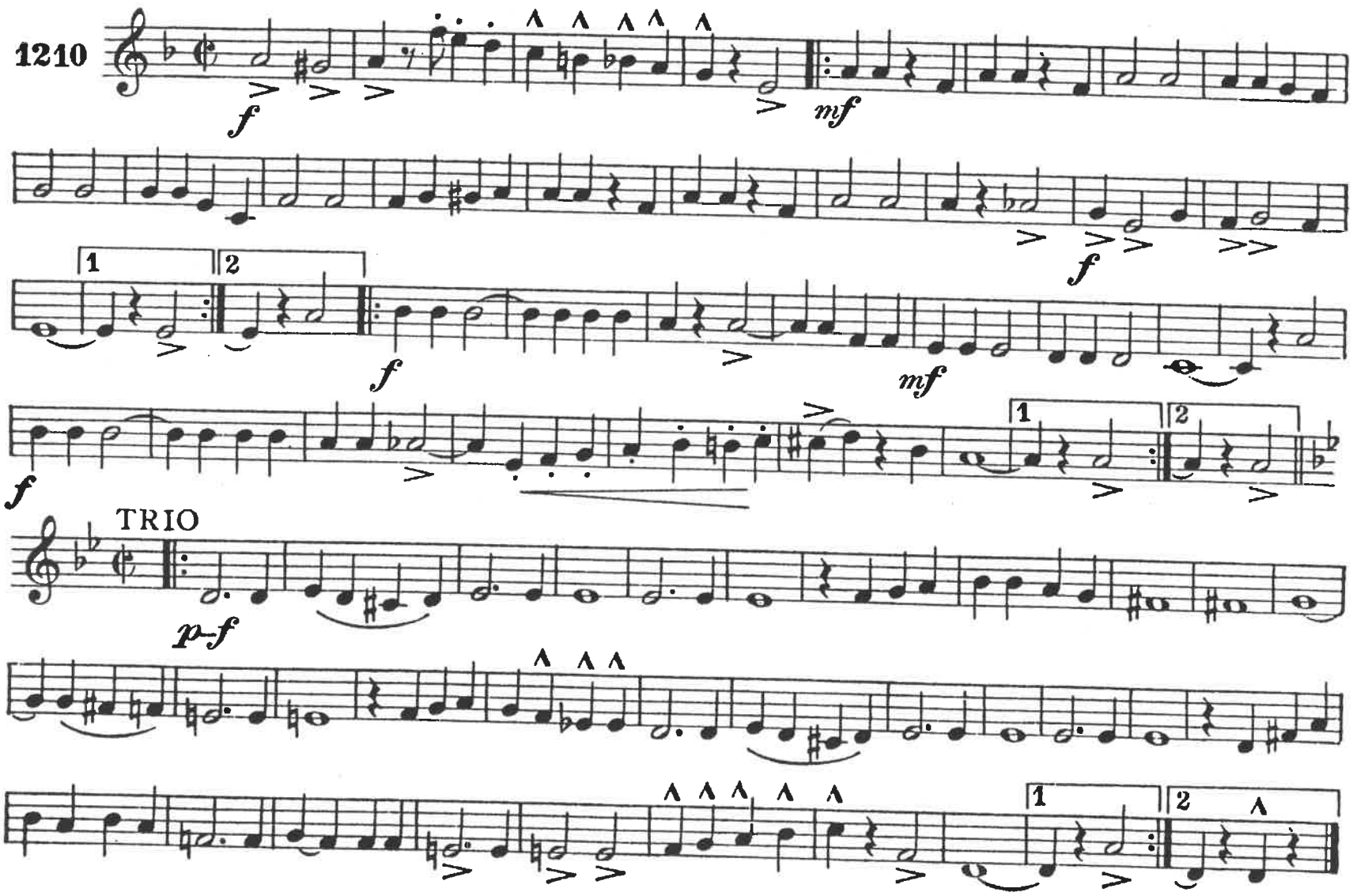

C. L. Barnhouse Co., Oskaloosa, Iowa

3d Bb Cornet

ACES OF THE AIR

51

MARCH

K. L. KING

1210

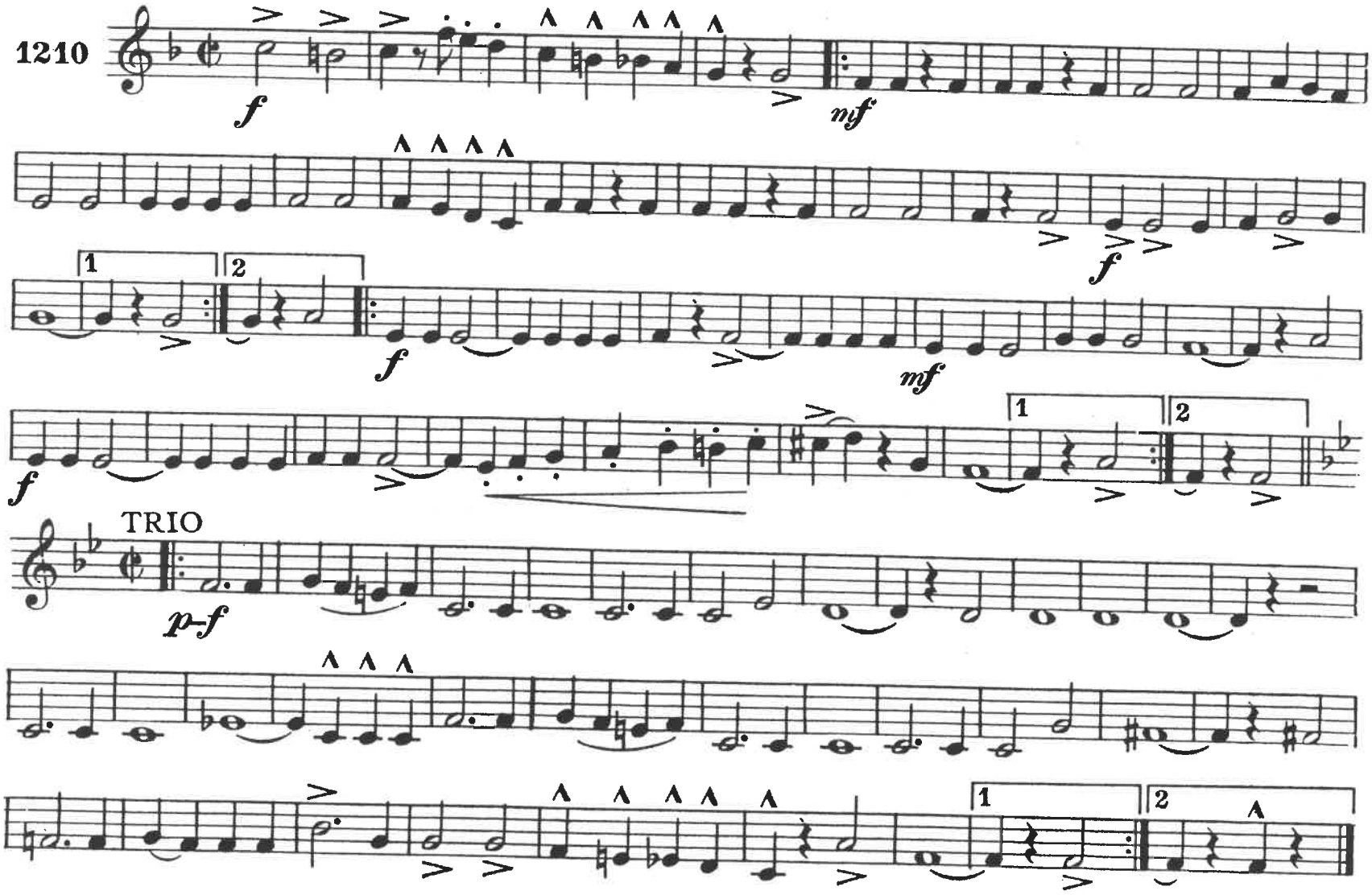

C. L. Barnhouse Co., Oskaloosa, Iowa

ACES OF THE AIR

51

1st Trombone

MARCH

K. L. KING

1210

f *mf* *f* *f* *mf* *f*

TRIO 4 *p* 4 4 *f*

C. L. Barnhouse Co., Oskaloosa, Iowa

2d Trombone

ACES OF THE AIR

51

MARCH

K. L. KING

1210

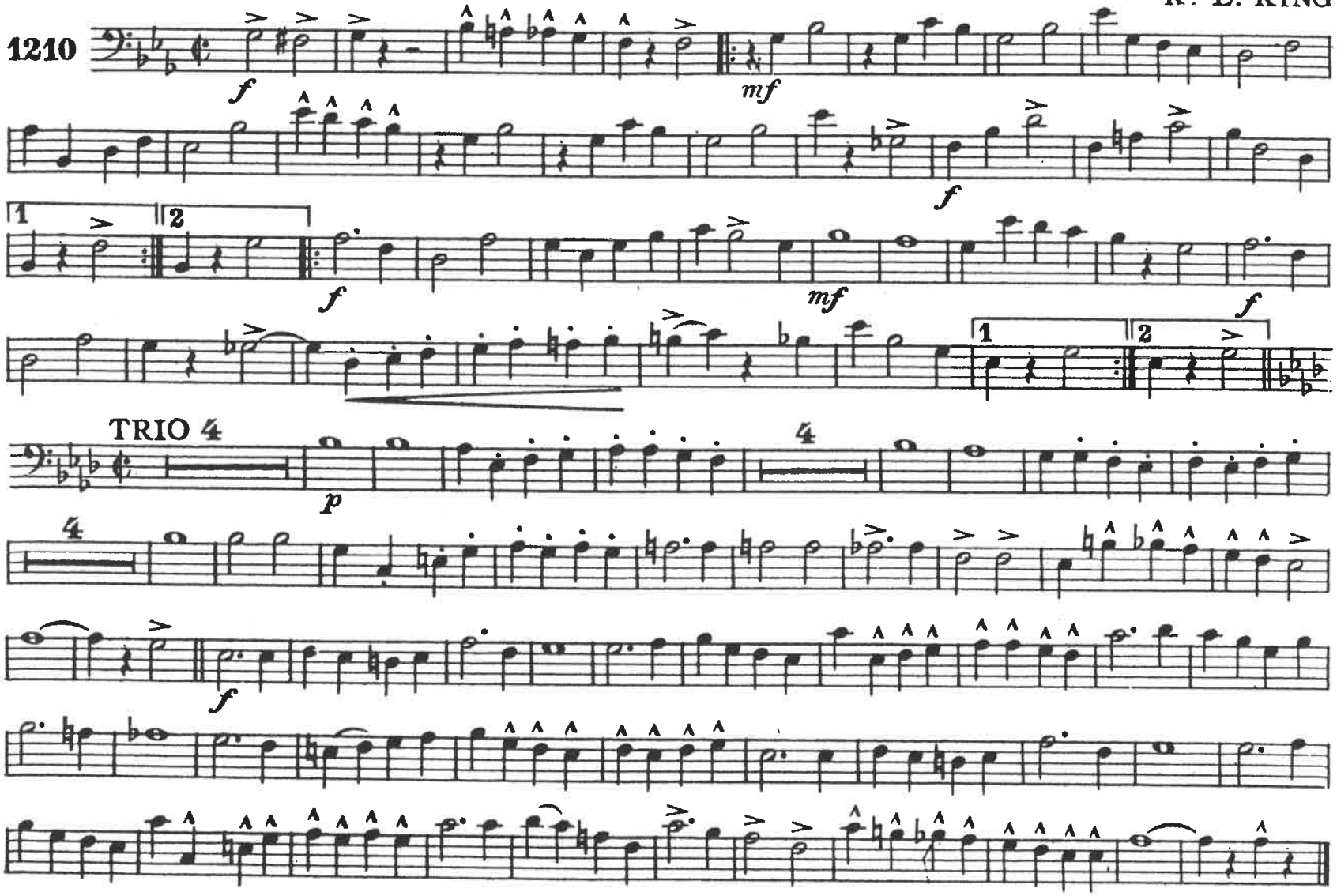

C. L. Barnhouse Co., Oskaloosa, Iowa

3d Trombone

ACES OF THE AIR

51

MARCH

K. L. KING

1210

f *mf* *f* *f* *mf* *f*

TRIO 4

p 4 4

f

C. L. Barnhouse Co., Oskaloose, Iowa

Baritone 𝄢

ACES OF THE AIR

51

MARCH

K. L. KING

1210

f *mf* *f* *f* *mf* *f*

TRIO

p-f

C. L. Barnhouse Co., Oskaloosa, Iowa

Baritone

ACES OF THE AIR

51

MARCH

K. L. KING

1210

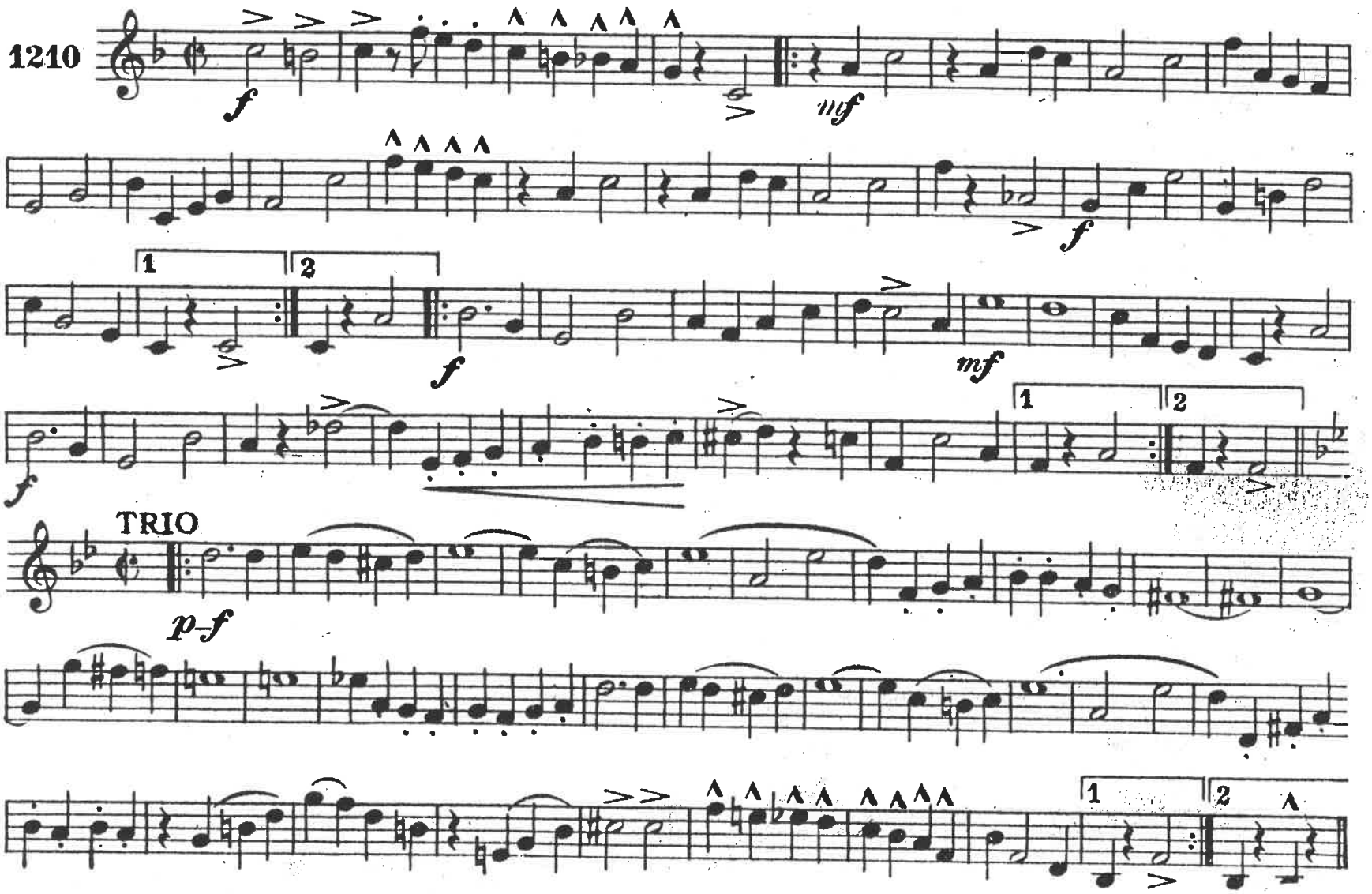

C. L. Barnhouse Co., Oskaloosa, Iowa

ACES OF THE AIR

51

Basses

MARCH

K. L. KING

1210

f *mf* *f* *f* *mf* *f*

TRIO

p–f

C.L. Barnhouse Co., Oskaloosa, Iowa

Drums # A-b

ACES OF THE AIR 51

MARCH

K. L. KING

1210

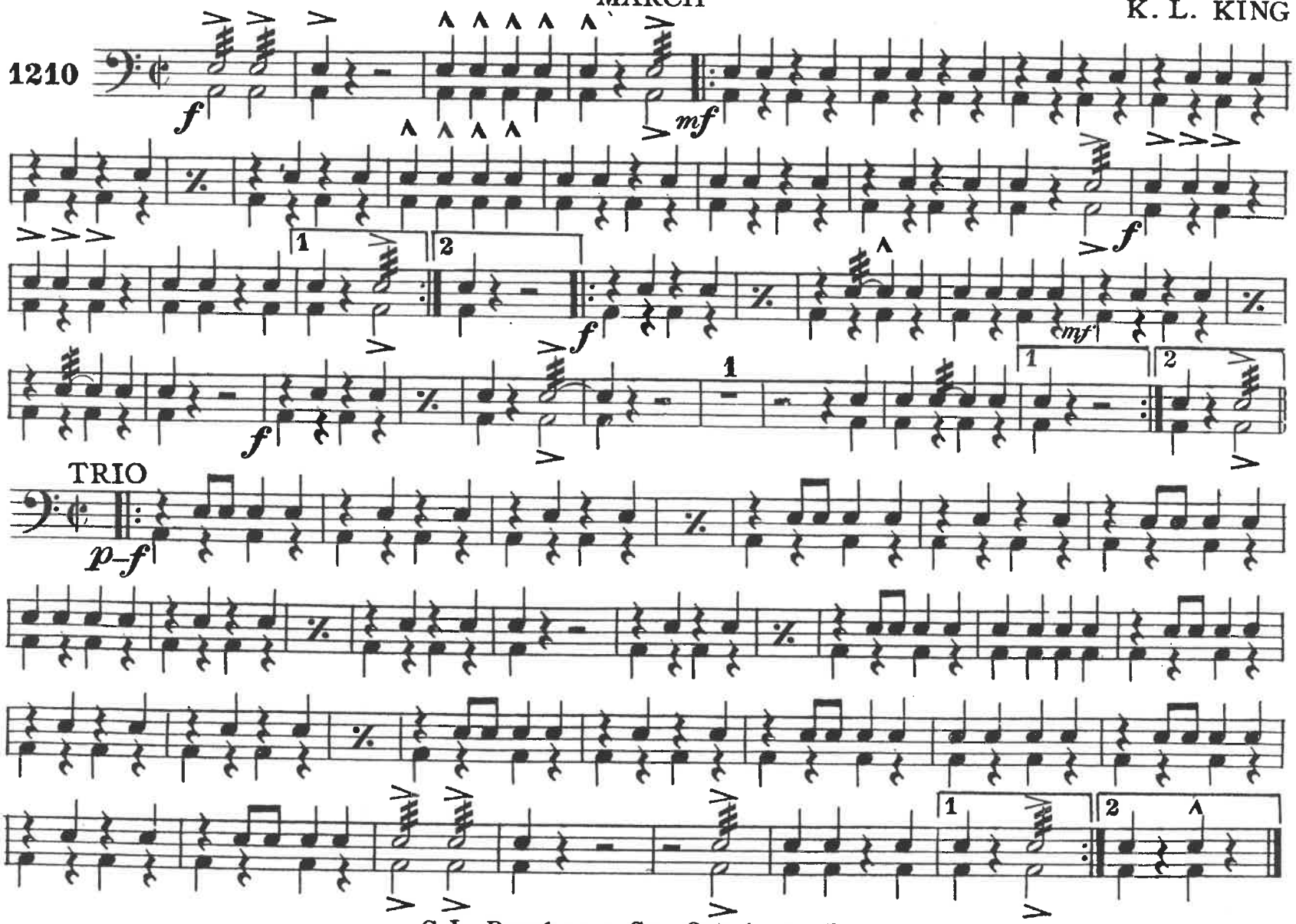

C. L. Barnhouse Co., Oskaloosa, Iowa