BLR
Security & Health Status Report
Prepared by the Security Team
Date: -15/09/2023

****

1. **Fortinet1100E**
   - 1.1 CPU, Memory status
   - 1.2 License details
   - 1.3 HA status
   - 1.4 Interface status

2. **Distributed Denial-of-service (DDoS)**
   - 2.1 CPU, Memory and Current Connection status
   - 2.2 Interface status
   - 2.3 HA status
   - 2.4 Attack status
   - 2.5 License Status
3. **Link Load Balancer (LLB)**
   - 3.1 CPU, Memory and Current Connection status
   - 3.2 Interface status
   - 3.3 HA status
   - 3.4 License Status
4. **Web Application Firewall (WAF)**
   - 4.1 CPU, Memory and Current Connection status
   - 4.2 Interface status
   - 4.3 HA status
   - 4.4 License Status
   - 4.5 Attack status
5. **Server Load Balancer (SLB)**
   - 5.1 CPU and Memory and Current Connection status
   - 5.2 Interface status
   - 5.3 HA status
   - 5.4 License Status
6. **FireEye_IA**
   - 6.1 Health status

7. FireEye_PX
   - 7.1 System view

8. Forti-Analyzer
   - 8.1 System Information

Network Security Summary -15/09/2023		
Device Parameter	**Status**	**Remarks**
Firewall CPU and Memory	CPU and Memory utilization is normal	Ok
Firewall License details		
Firewall HA Status	Both devices are in synced	Ok
Interface status	Connected Interfaces are up	Ok
DDOS CPU, Memory and Current Connection status	CPU and Memory is Normal	Ok
DDOS Interface Status	Connected Interfaces are up	
DDOS HA status	Both devices are in synced.	Ok
DDOS Attack status	Critical:0,High:0,Moderate:1,Low:0	Observe
DDOS License Status		Ok
LLB CPU, Memory and Current Connection status	CPU and Memory utilization is normal	Ok
LLB Interface Status	Connected Interfaces are up	
LLB HA status	Both devices are in synced	Ok
LLB License Status	Normal traffic	Ok
WAF CPU, Memory and Current Connection status	CPU and Memory utilization is normal	Ok
WAF Interface status	Connected Interfaces are up	
WAF HA status	Both devices are in synced	Ok
WAF License Status		
WAF attack status	Zero attacks	Ok
SLB CPU, Memory and Current Connection status	CPU and Memory utilization is normal	Ok
SLB Interface status	Connected Interfaces are up	
SLB HA status	Both devices are in synced	Ok
SLB License Status		
FireEye_IA	Health status	Ok
FireEye_PX	System view	Ok
8 Forti-Analyzer	System Information	Ok

1 Fortinet 1100E

1.1 CPU and Memory status:

Comment: CPU and Memory utilization is normal

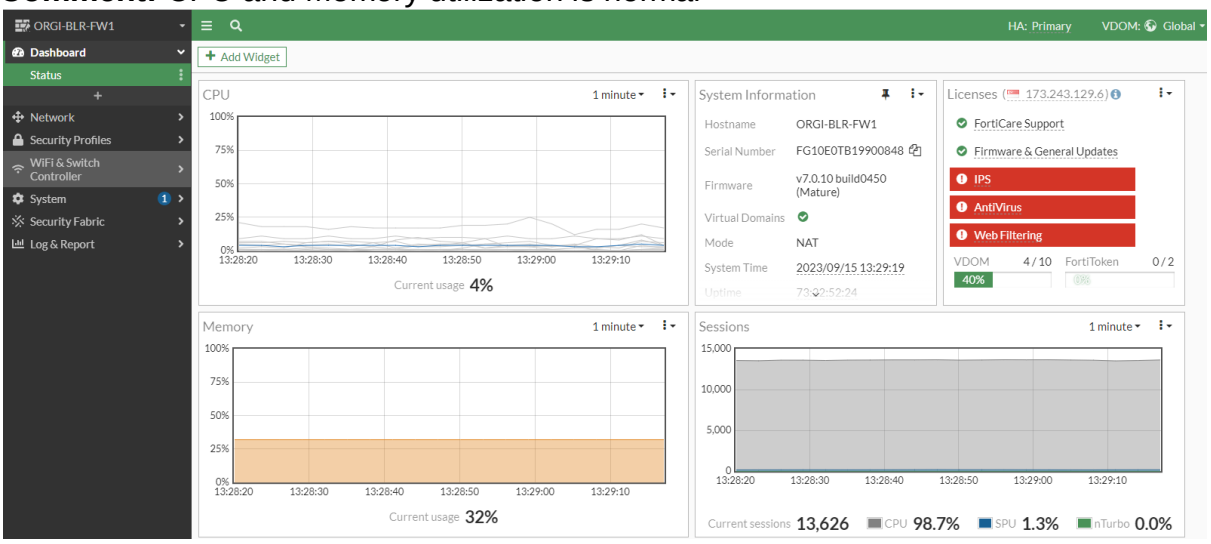

1.2 License details:

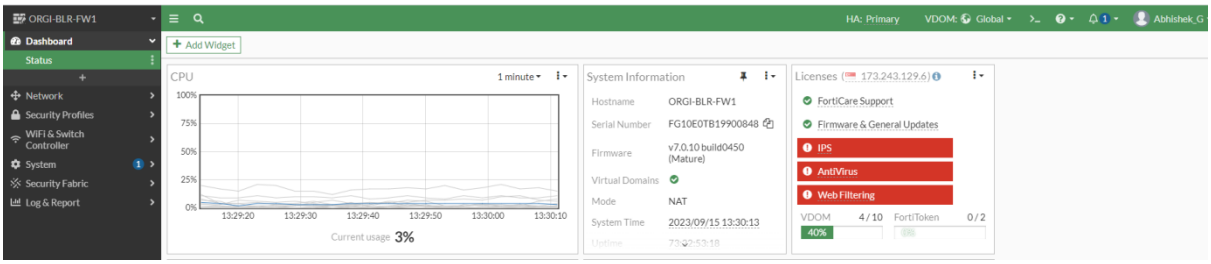

1.3 HA Status:

Comment: Both Devices are in Synced

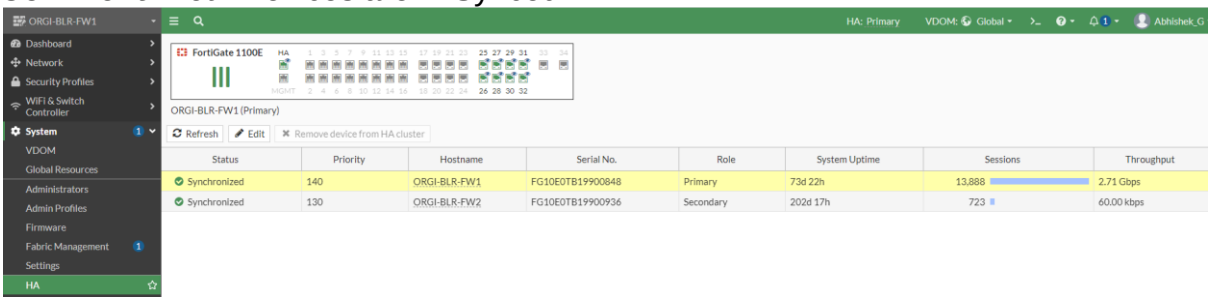

1.4 Interfaces Status

Comment: All Interfaces is up and working fine

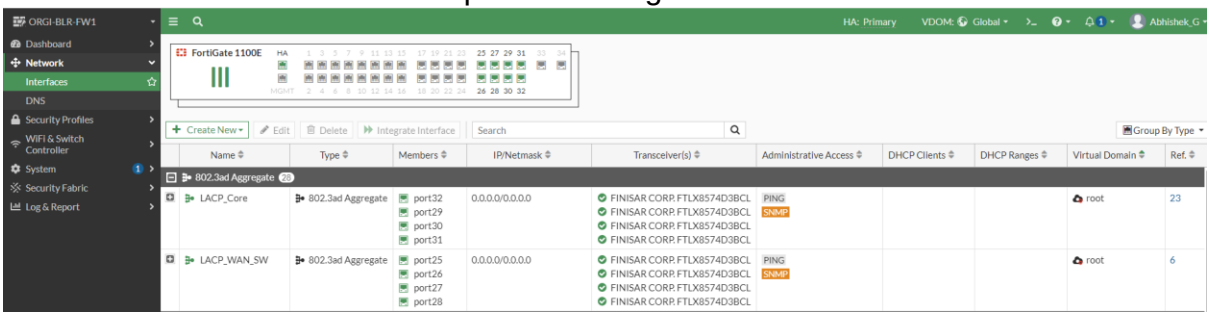

2 DDOS

2.1 CPU and Memory Connections status:

Comment: CPU and Memory is Normal

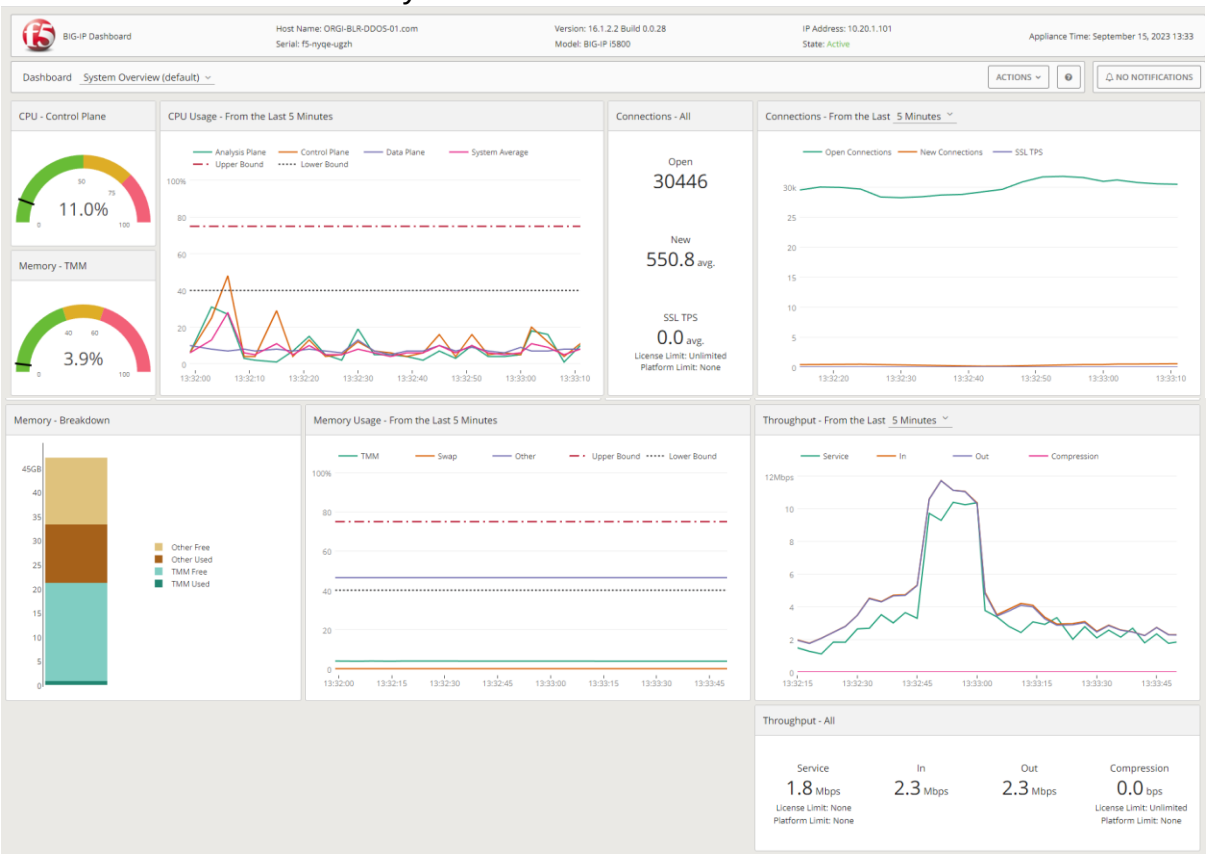

2.2 Interface Status:

Comment: All connected interface is up and working fine.

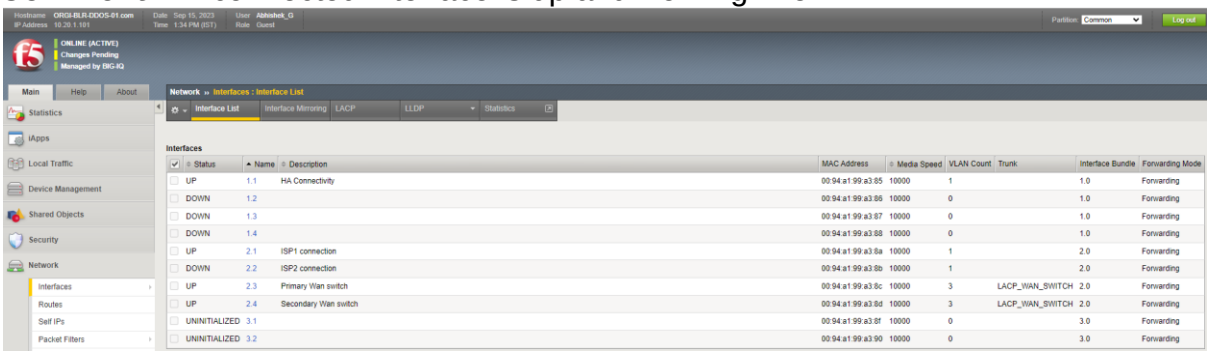

Status	Name	Description	MAC Address	Media Speed	VLAN Count	Trunk	Interface Bundle	Forwarding Mode
UP	1.1	HA Connectivity	00:94:a1:99:a3:85	10000	1		1.0	Forwarding
DOWN	1.2		00:94:a1:99:a3:86	10000	0		1.0	Forwarding
DOWN	1.3		00:94:a1:99:a3:87	10000	0		1.0	Forwarding
DOWN	1.4		00:94:a1:99:a3:88	10000	0		1.0	Forwarding
UP	2.1	ISP1 connection	00:94:a1:99:a3:8a	10000	1		2.0	Forwarding
DOWN	2.2	ISP2 connection	00:94:a1:99:a3:8b	10000	1		2.0	Forwarding
UP	2.3	Primary Wan switch	00:94:a1:99:a3:8c	10000	3	LACP_WAN_SWITCH	2.0	Forwarding
UP	2.4	Secondary Wan switch	00:94:a1:99:a3:8d	10000	3	LACP_WAN_SWITCH	2.0	Forwarding
UNINITIALIZED	3.1		00:94:a1:99:a3:8f	10000	0		3.0	Forwarding
UNINITIALIZED	3.2		00:94:a1:99:a3:90	10000	0		3.0	Forwarding

2.3HA Status:

Comment: Both devices are in sync

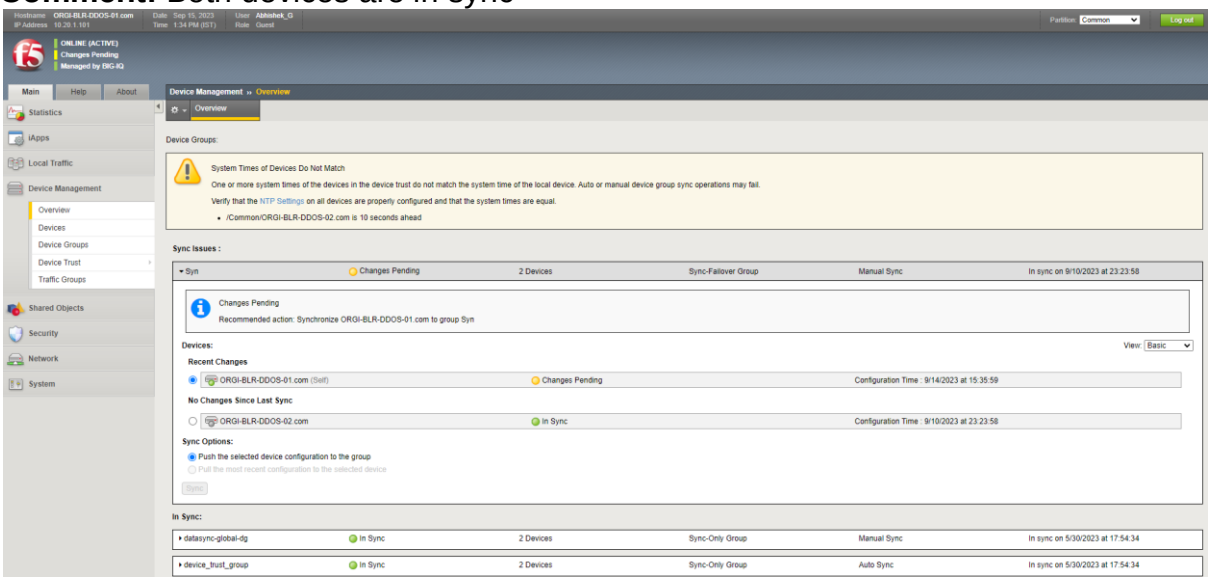

2.4 Attack status:

Comment: Critical:0,High:0,Moderate:1,Low:0

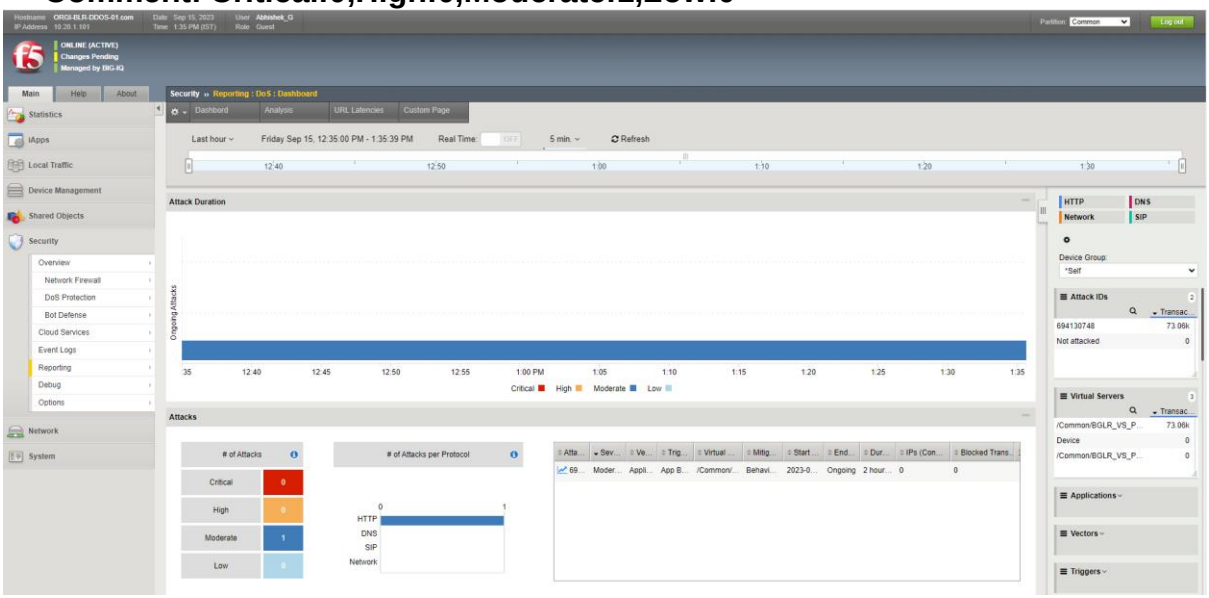

2.5 License **status:**

Comment: License is Ok

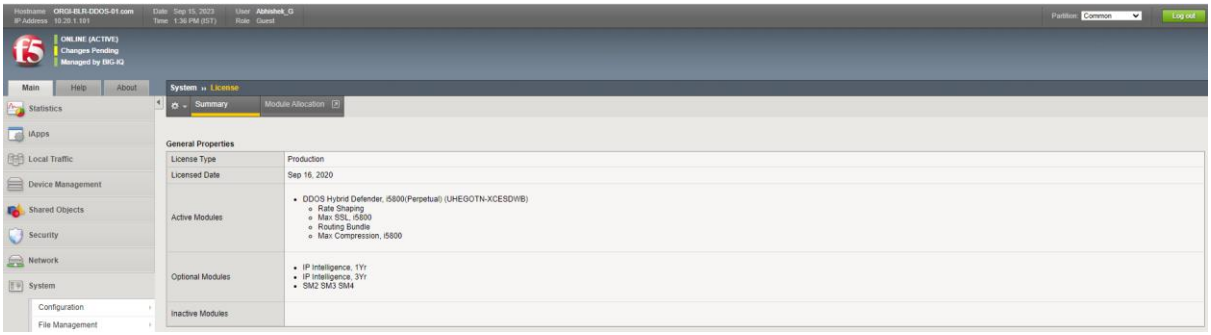

3 Link Load Balancer

3.1 CPU, Memory and Current Connection

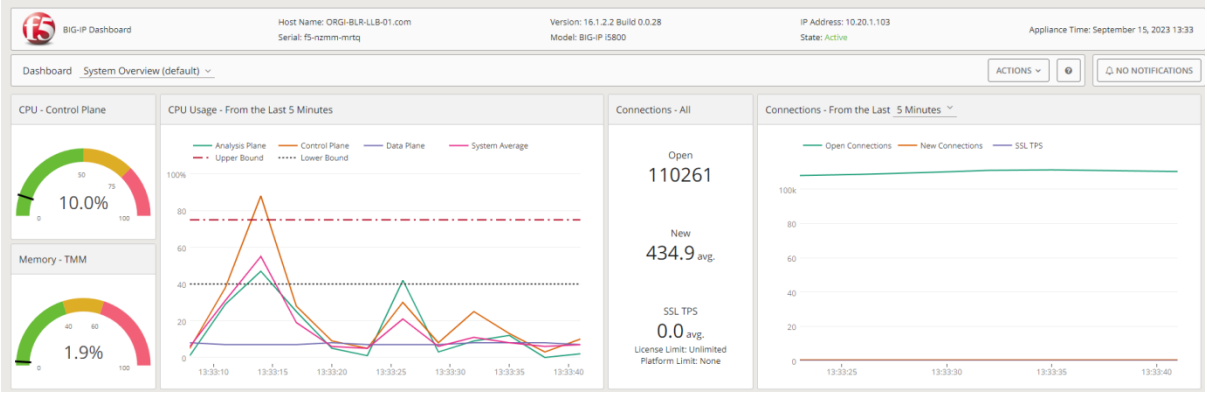

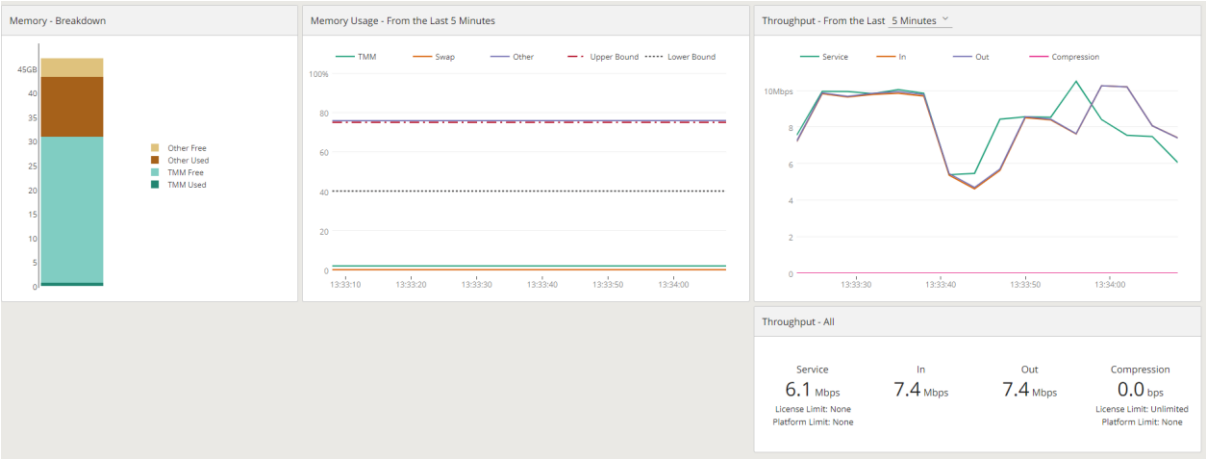

3.2 Interface status

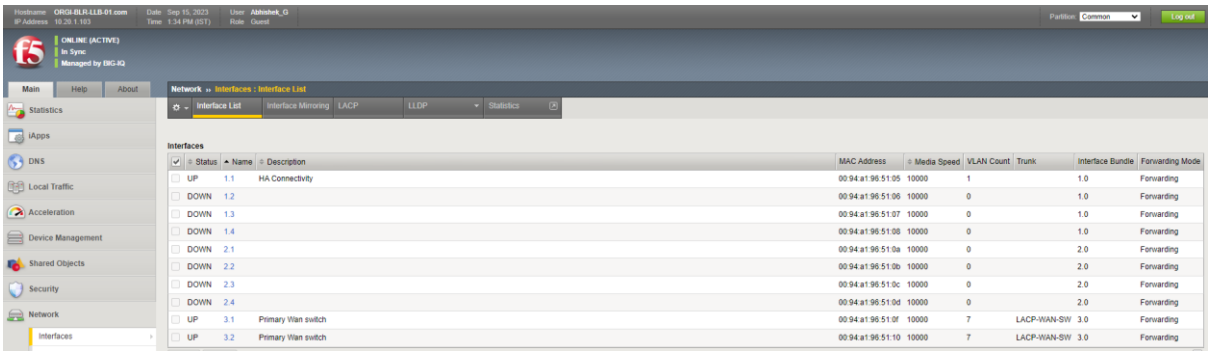

3.3 HA status
Comment: Both Devices are in sync

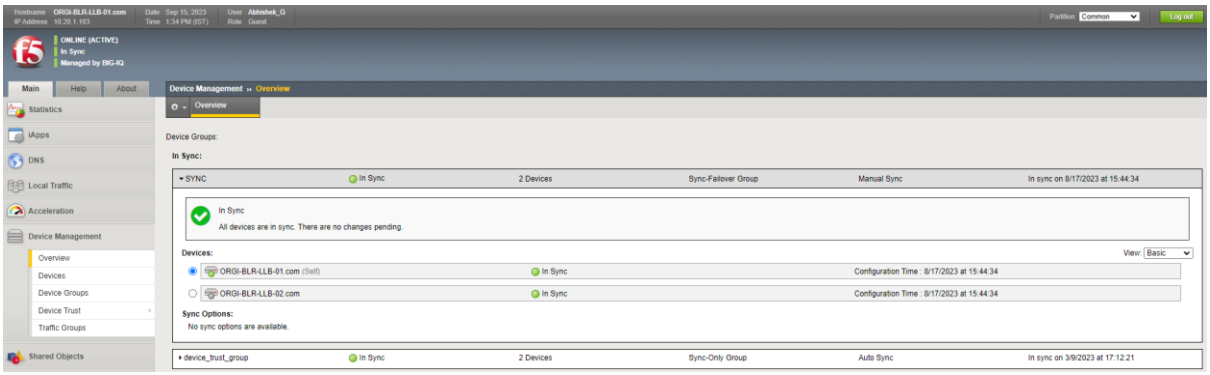

3.4 License Status
Comment-ok

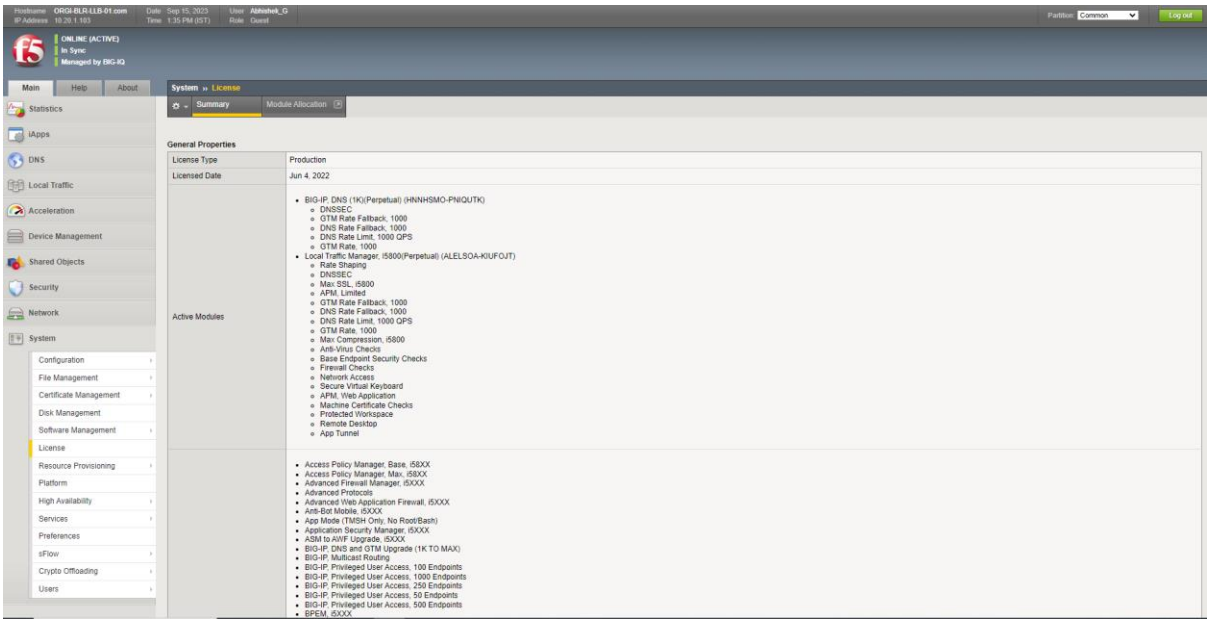

4 Web Application Firewall (WAF)

4.1 CPU, Memory, and Current Connection status:

Comment: CPU and Memory utilization is normal

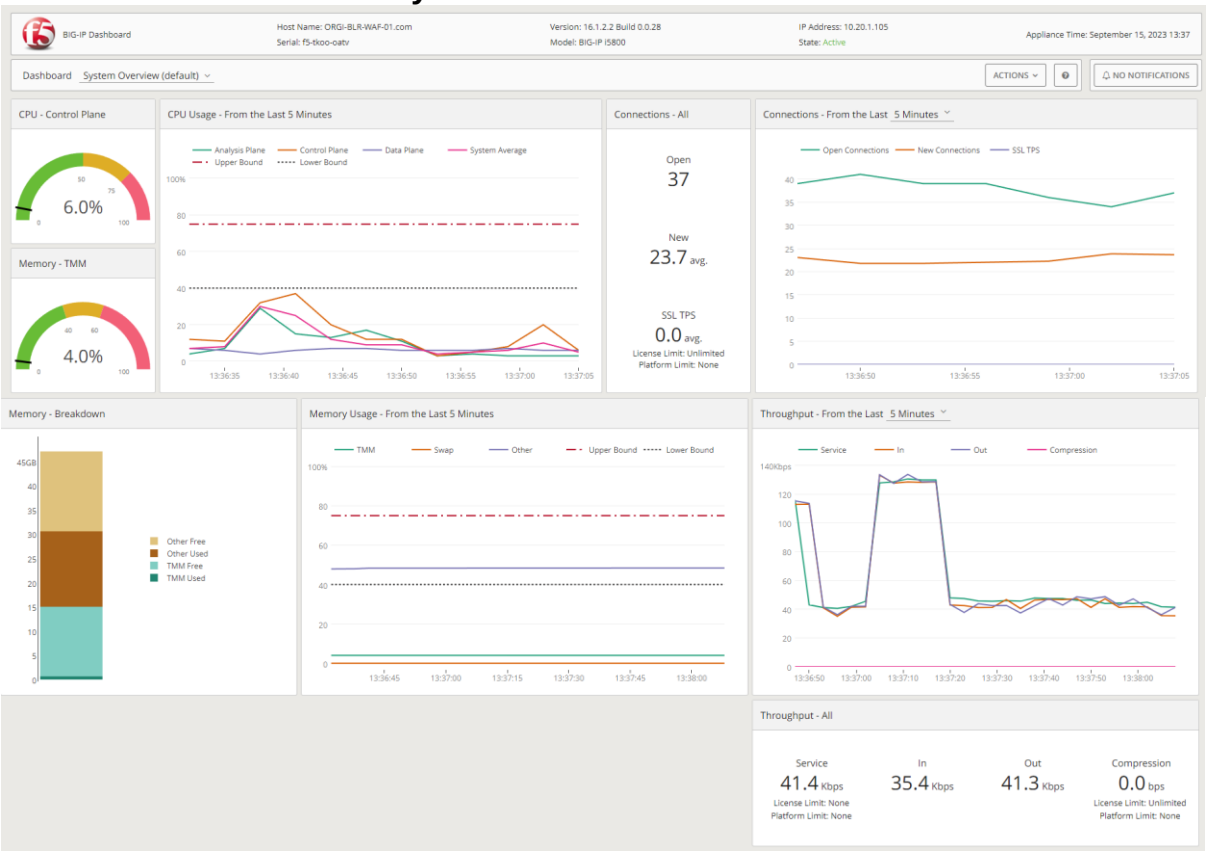

4.2 Interface status

Comment: All interfaces are up and working fine

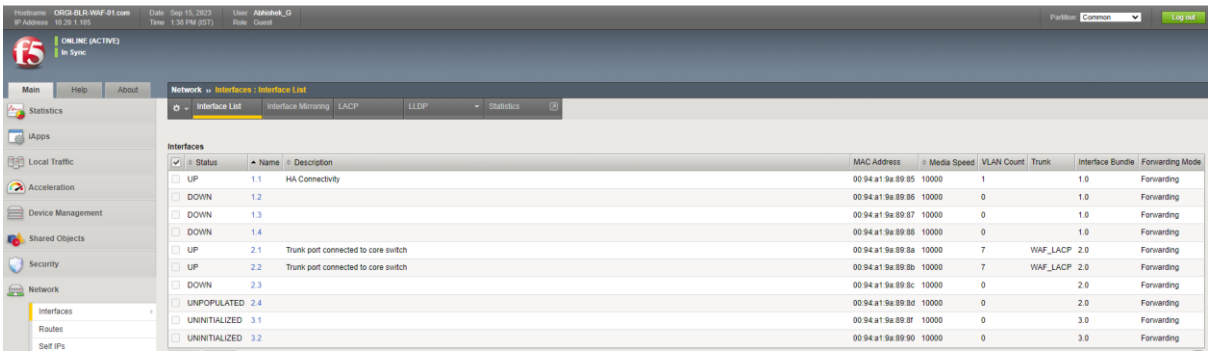

Status	Name	Description	MAC Address	Media Speed	VLAN Count	Trunk	Interface Bundle	Forwarding Mode
UP	1.1	HA Connectivity	00:94:a1:9a:89:85	10000	1		1.0	Forwarding
DOWN	1.2		00:94:a1:9a:89:86	10000	0		1.0	Forwarding
DOWN	1.3		00:94:a1:9a:89:87	10000	0		1.0	Forwarding
DOWN	1.4		00:94:a1:9a:89:88	10000	0		1.0	Forwarding
UP	2.1	Trunk port connected to core switch	00:94:a1:9a:89:8a	10000	7	WAF_LACP	2.0	Forwarding
UP	2.2	Trunk port connected to core switch	00:94:a1:9a:89:8b	10000	7	WAF_LACP	2.0	Forwarding
DOWN	2.3		00:94:a1:9a:89:8c	10000	0		2.0	Forwarding
UNPOPULATED	2.4		00:94:a1:9a:89:8d	10000	0		2.0	Forwarding
UNINITIALIZED	3.1		00:94:a1:9a:89:8f	10000	0		3.0	Forwarding
UNINITIALIZED	3.2		00:94:a1:9a:89:90	10000	0		3.0	Forwarding

4.3 HA status
Comment: Both devices are in sync

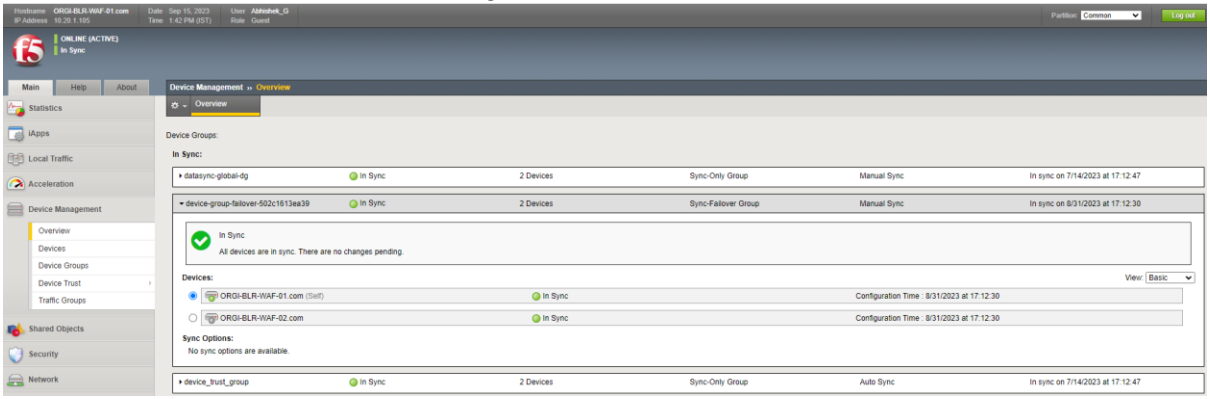

4.4 License Status

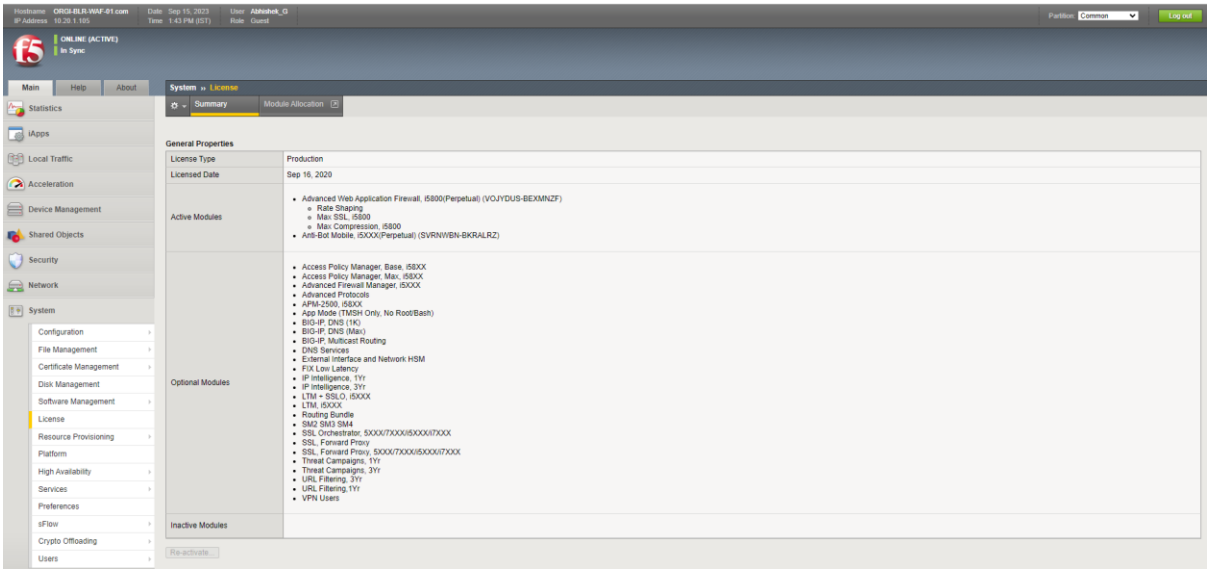

4.5 Attack status
Comment: No attacks

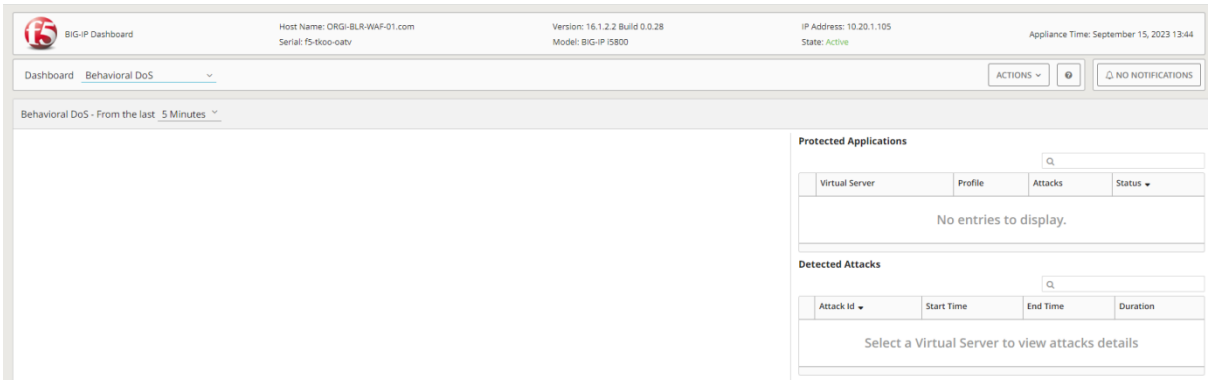

5 Server Load Balancer (SLB)

5.1 CPU and Memory and Current Connection status
Comment: CPU and Memory utilization is normal

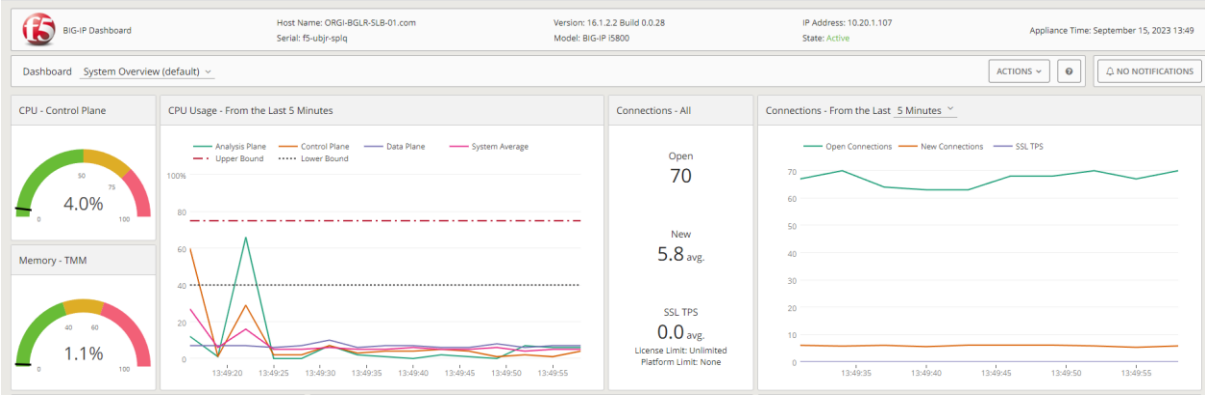

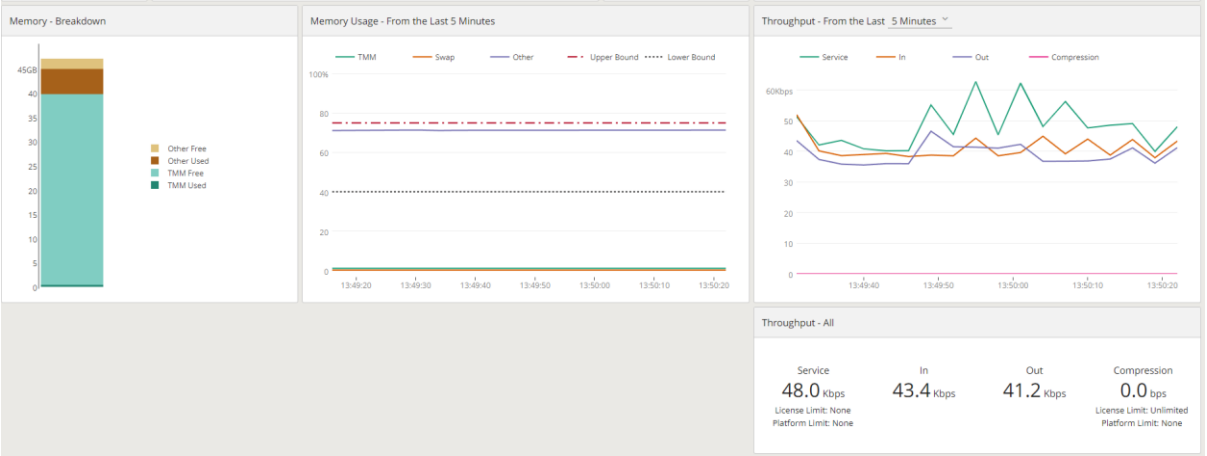

5.2 Interface status
Comment:

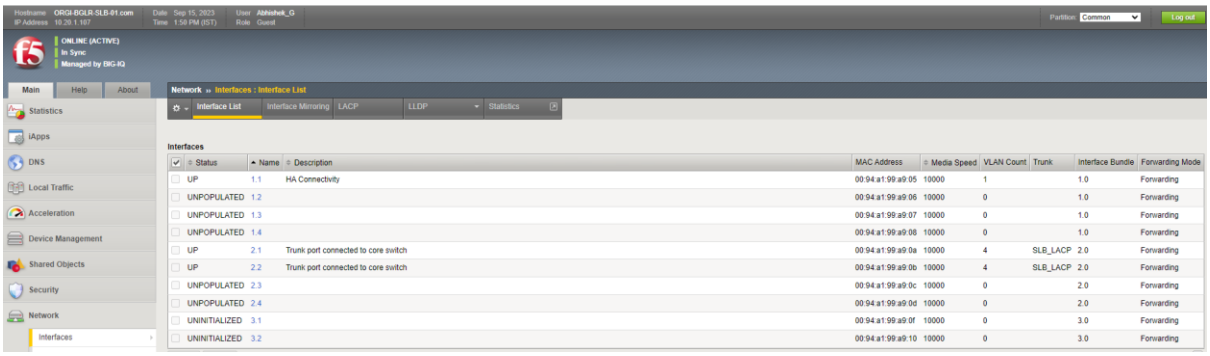

5.3 HA status

Comment: Both devices in synced and working fine

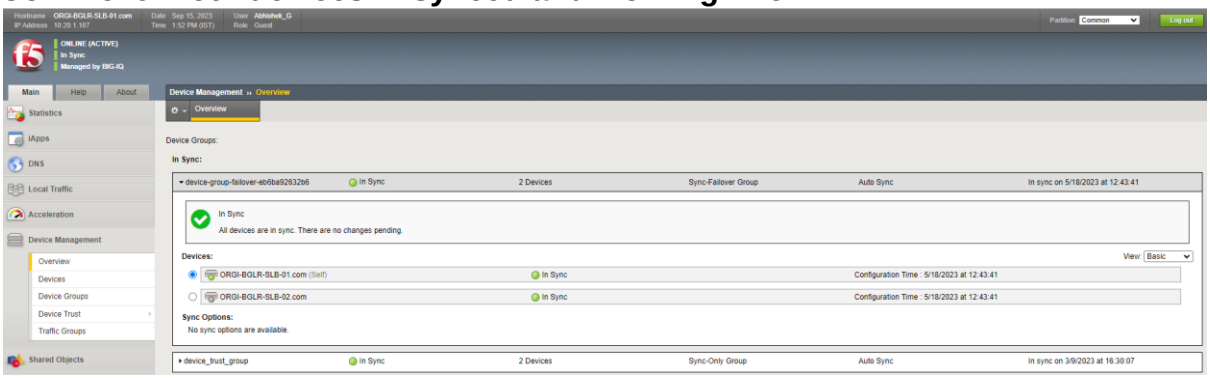

5.4 License Status

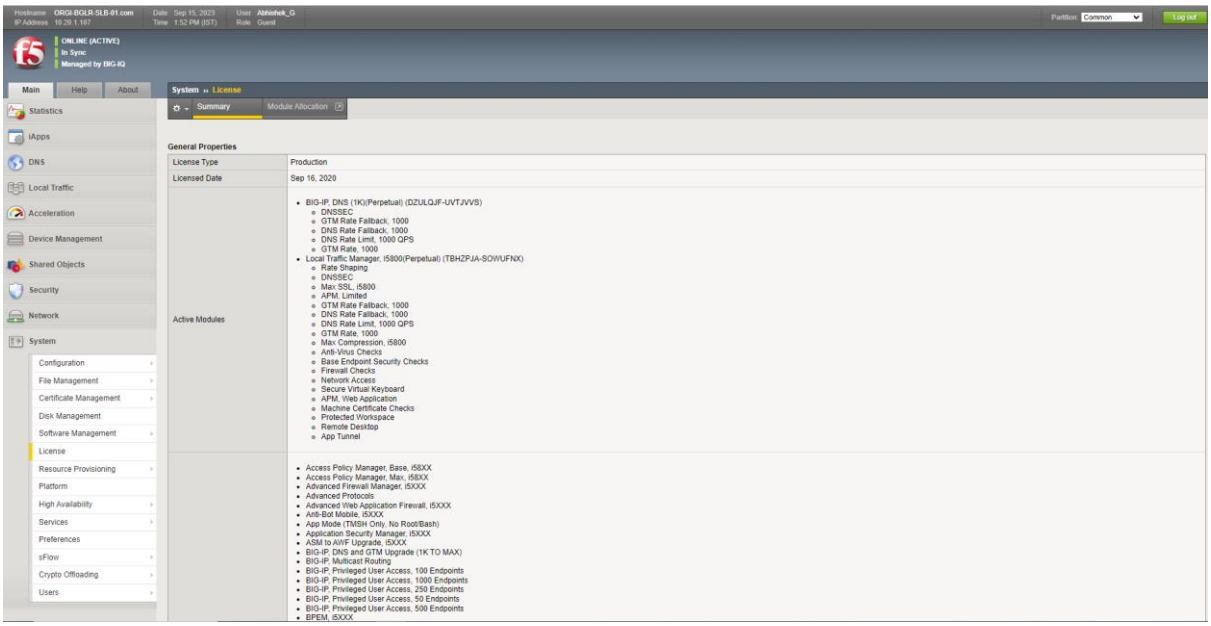

6.FireEye_IA:-

6.1:-

Comment - Health Status Ok

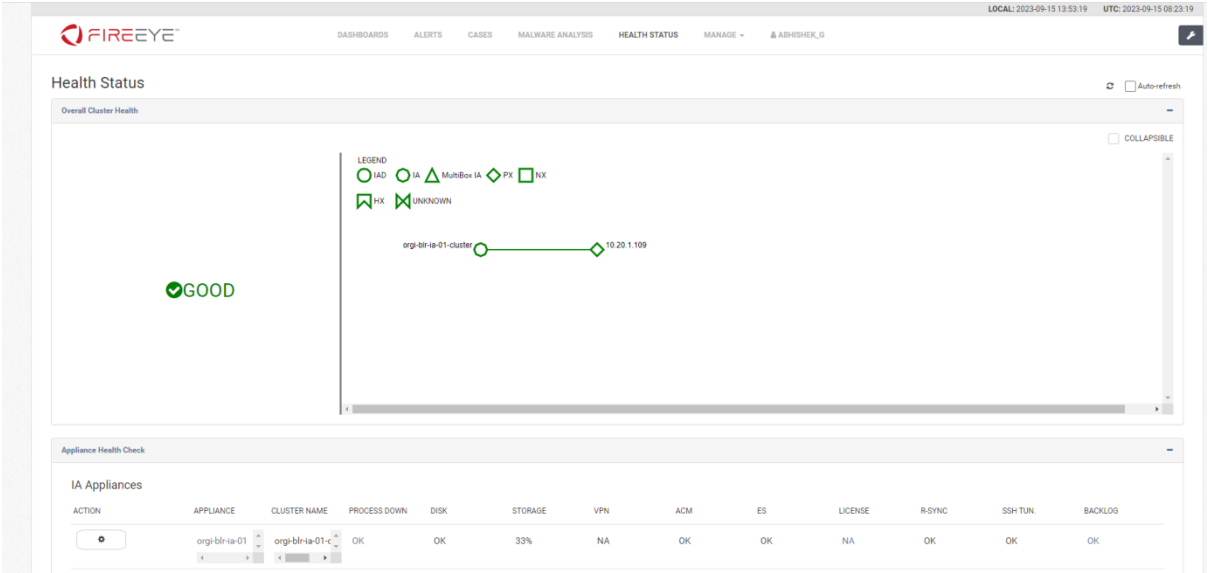

7 FireEye_PX:-

7.1 System view -

8. Forti-Analyzer
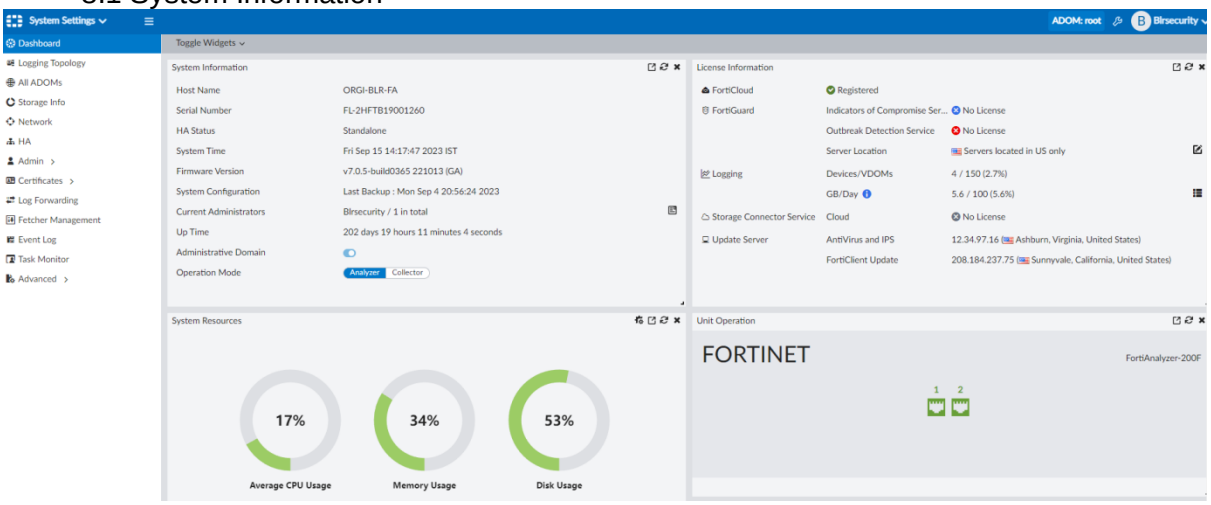
8.1 System Information