TASKORA — ACTIVITY DIAGRAMS

UML Documentation · Version 1.1 · March 2026

AD-01 USER AUTHENTICATION

REGISTRATION FLOW

LOGIN FLOW

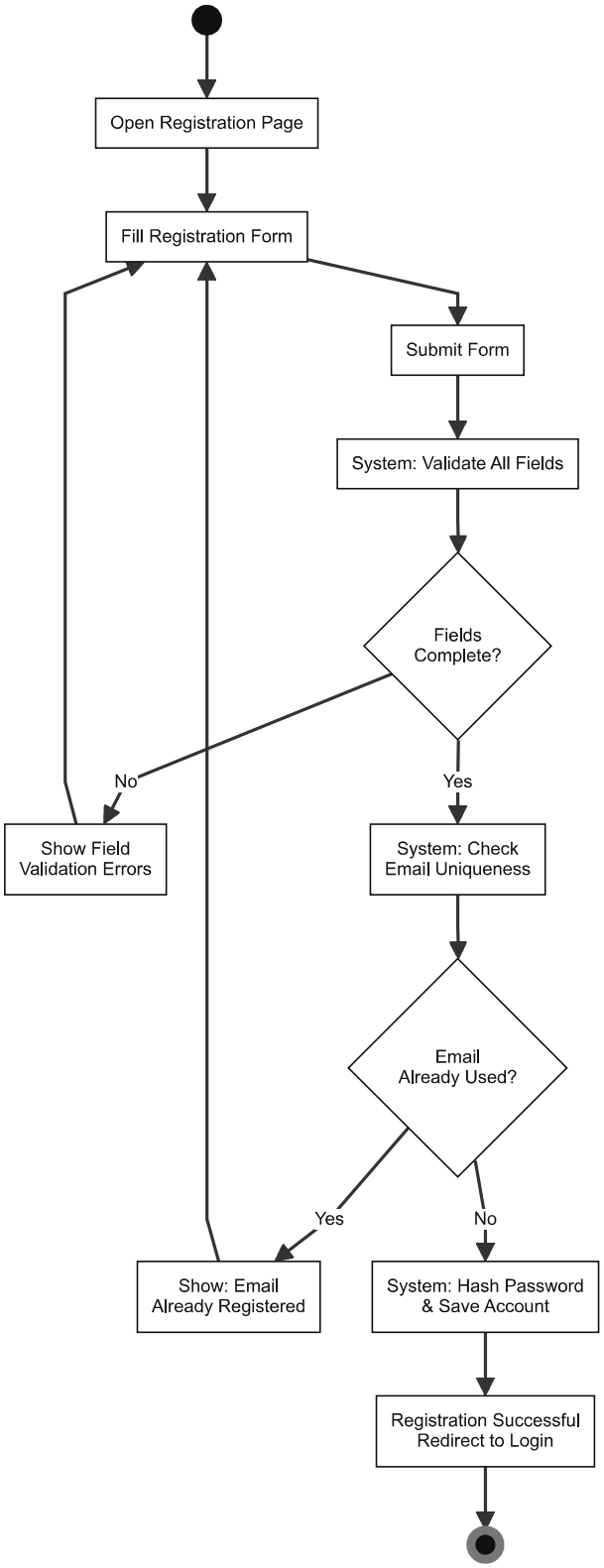

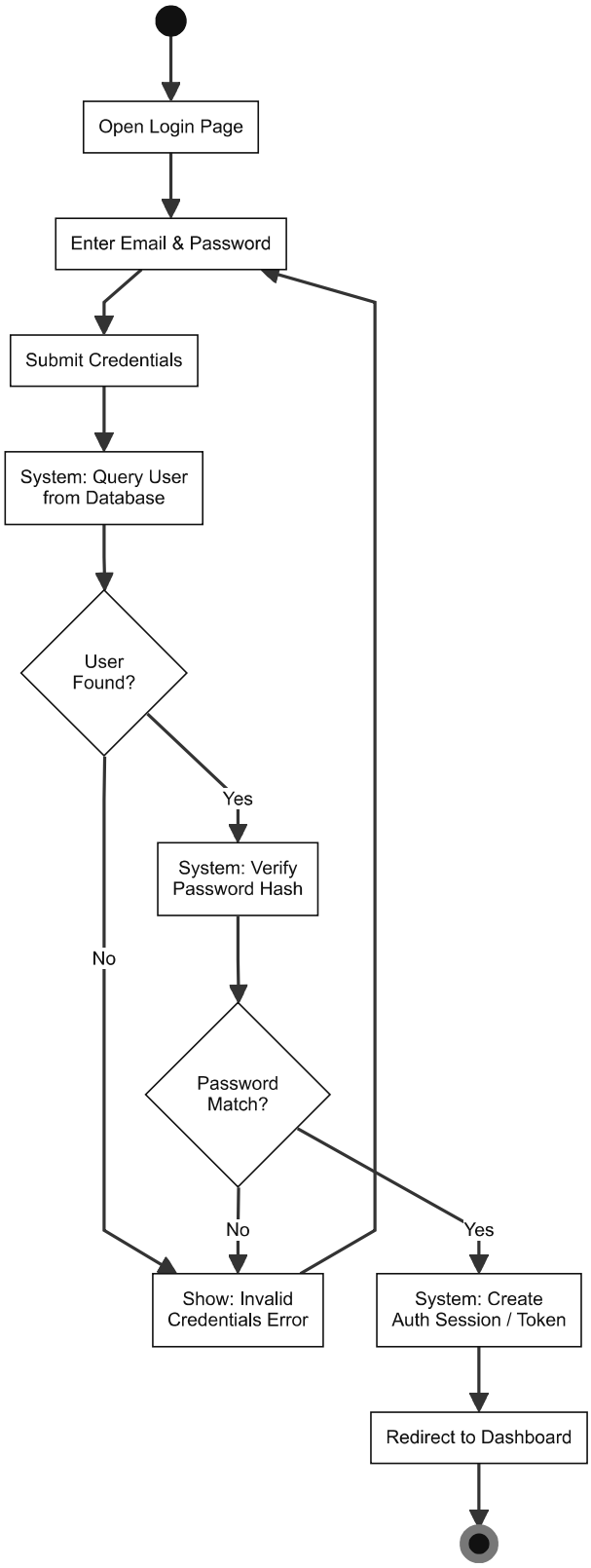

AD-02 WORKSPACE & MEMBER MANAGEMENT

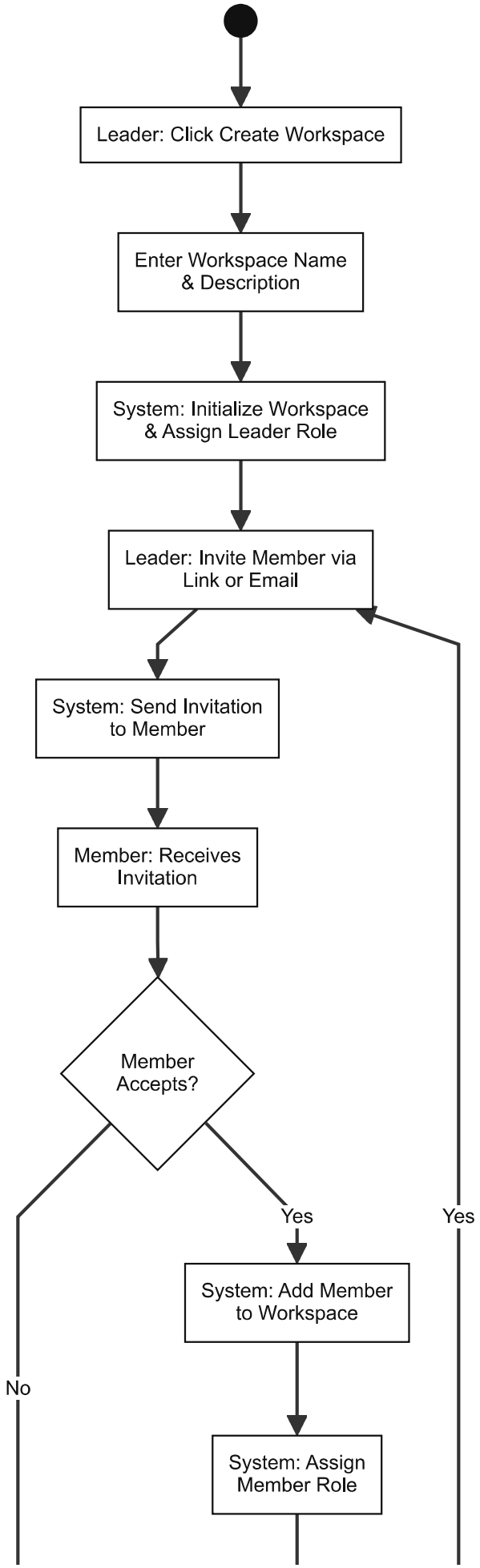
Leader: Click Create Workspace
Enter Workspace Name & Description
System: Initialize Workspace & Assign Leader Role
Leader: Invite Member via Link or Email
System: Send Invitation to Member
Member: Receives Invitation
Member Accepts?
Yes
Yes
No
System: Add Member to Workspace
System: Assign Member Role

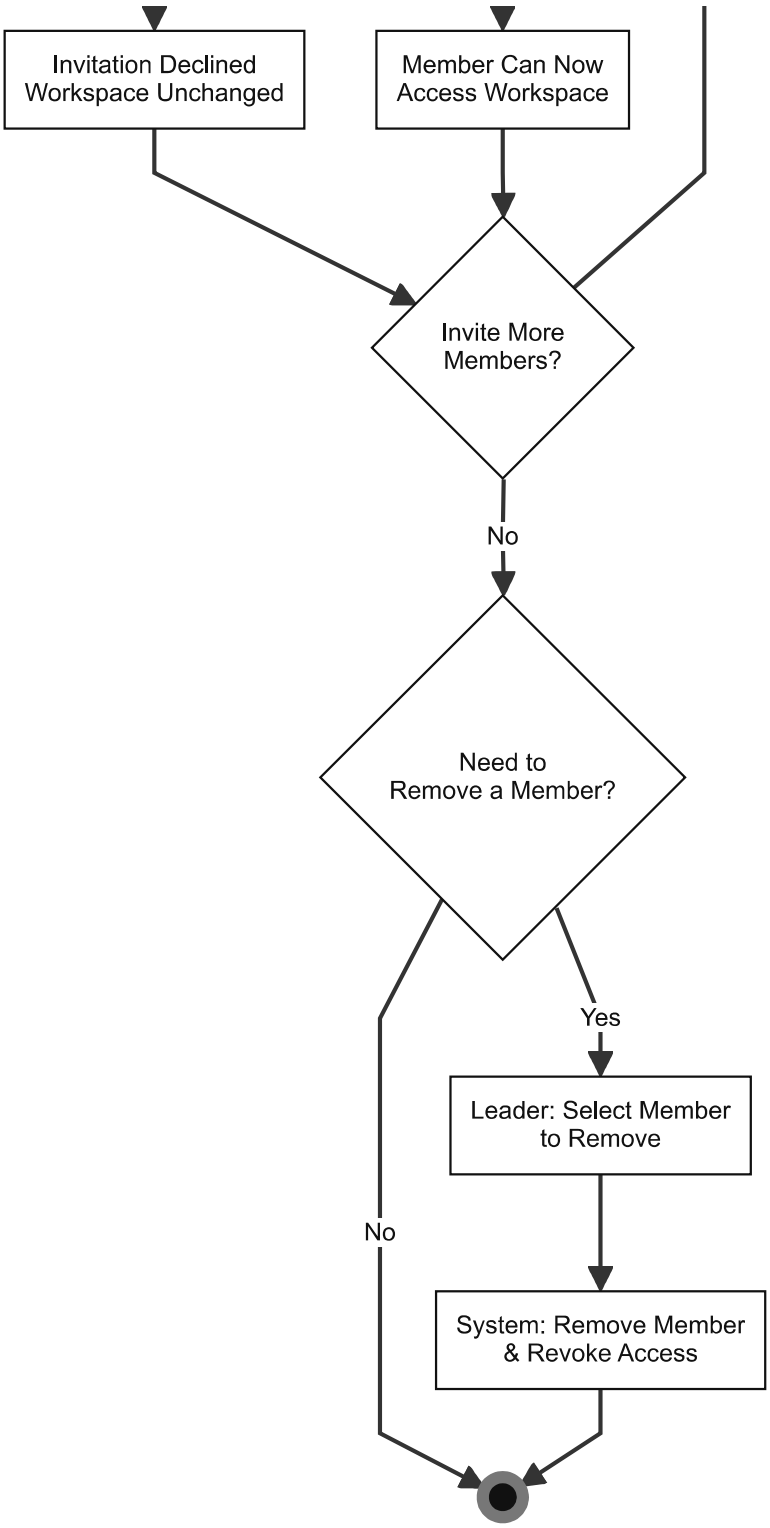

AD-03 **TASK CREATION & ASSIGNMENT**

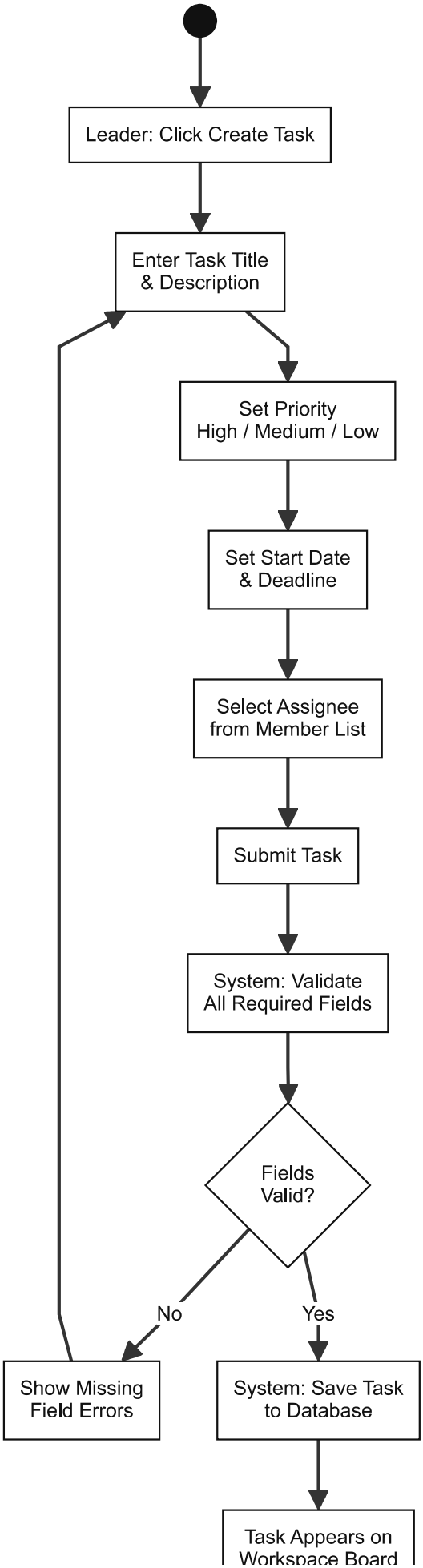
Leader: Click Create Task
Enter Task Title & Description
Set Priority High / Medium / Low
Set Start Date & Deadline
Select Assignee from Member List
Submit Task
System: Validate All Required Fields
Fields Valid?
No
Yes
Show Missing Field Errors
System: Save Task to Database
Task Appears on Workspace Board

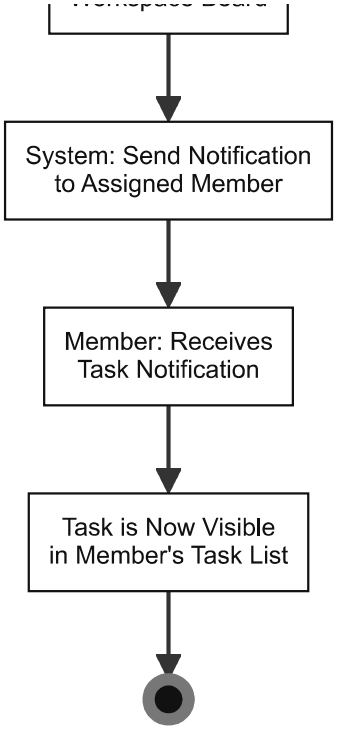

AD-04 TASK LIFECYCLE — STATUS FLOW

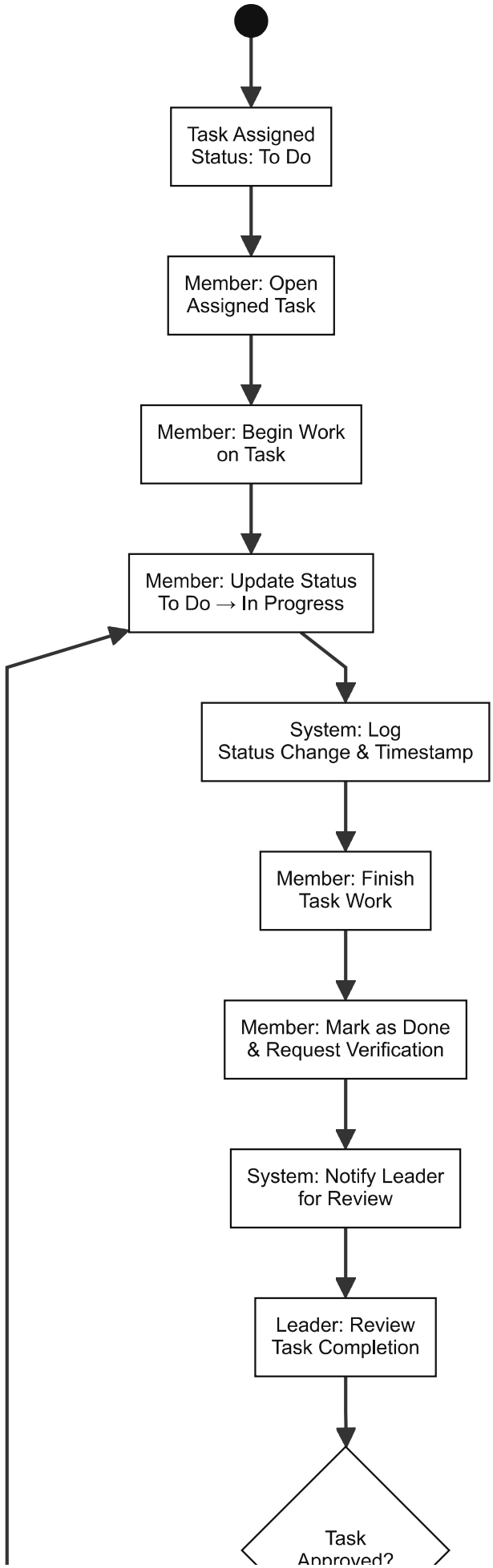
Task Assigned
Status: To Do
Member: Open
Assigned Task
Member: Begin Work
on Task
Member: Update Status
To Do → In Progress
System: Log
Status Change & Timestamp
Member: Finish
Task Work
Member: Mark as Done
& Request Verification
System: Notify Leader
for Review
Leader: Review
Task Completion
Task
Approved?

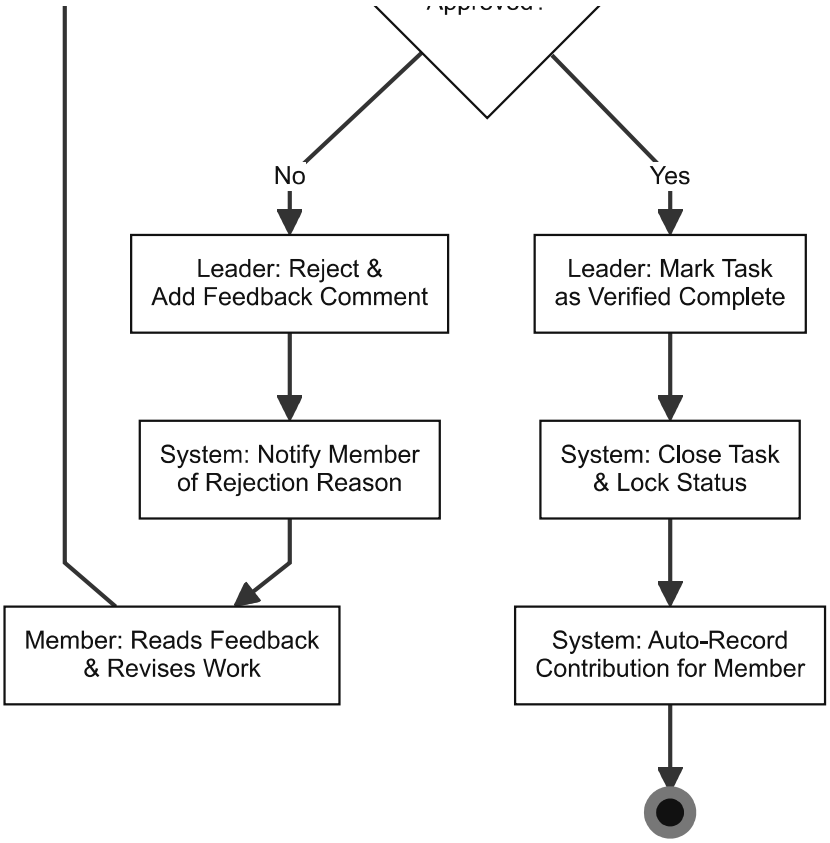

AD-05 DEADLINE & NOTIFICATION

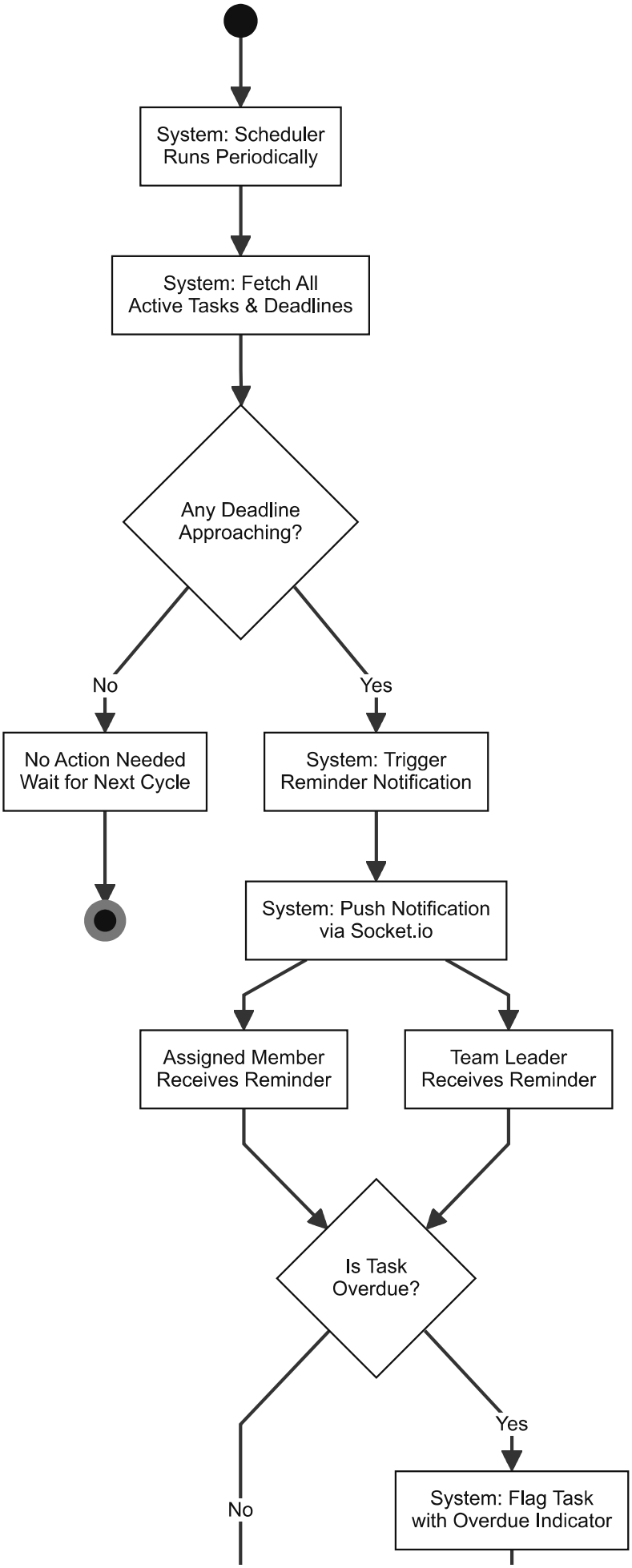
System: Scheduler Runs Periodically
System: Fetch All Active Tasks & Deadlines
Any Deadline Approaching?
No
Yes
No Action Needed Wait for Next Cycle
System: Trigger Reminder Notification
System: Push Notification via Socket.io
Assigned Member Receives Reminder
Team Leader Receives Reminder
Is Task Overdue?
Yes
No
System: Flag Task with Overdue Indicator

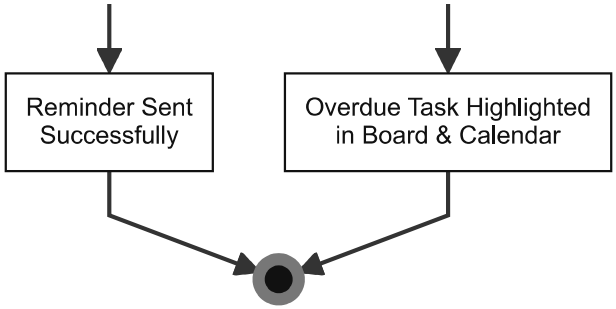

AD-06 CONTRIBUTION TRACKING

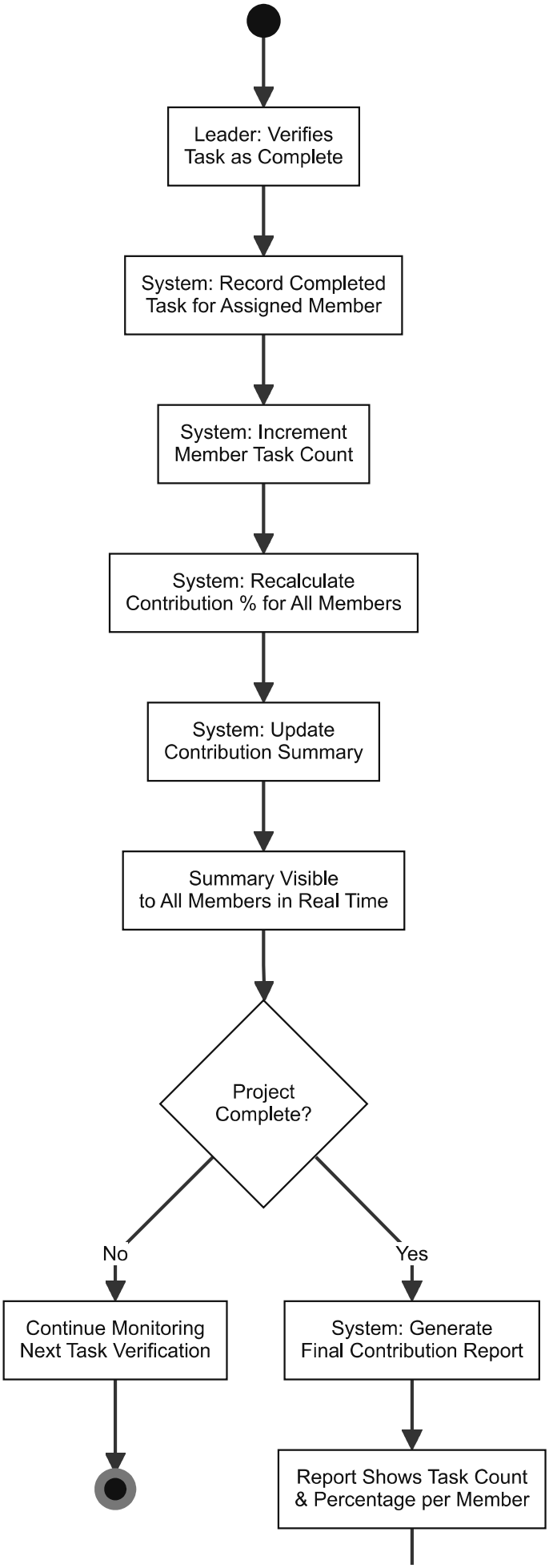
Leader: Verifies Task as Complete
System: Record Completed Task for Assigned Member
System: Increment Member Task Count
System: Recalculate Contribution % for All Members
System: Update Contribution Summary
Summary Visible to All Members in Real Time
Project Complete?
No
Yes
Continue Monitoring Next Task Verification
System: Generate Final Contribution Report
Report Shows Task Count & Percentage per Member

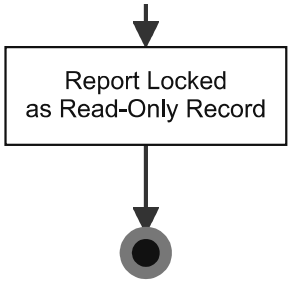

AD-07 COMMUNICATION

TASK COMMENT FLOW

TEAM CHAT FLOW

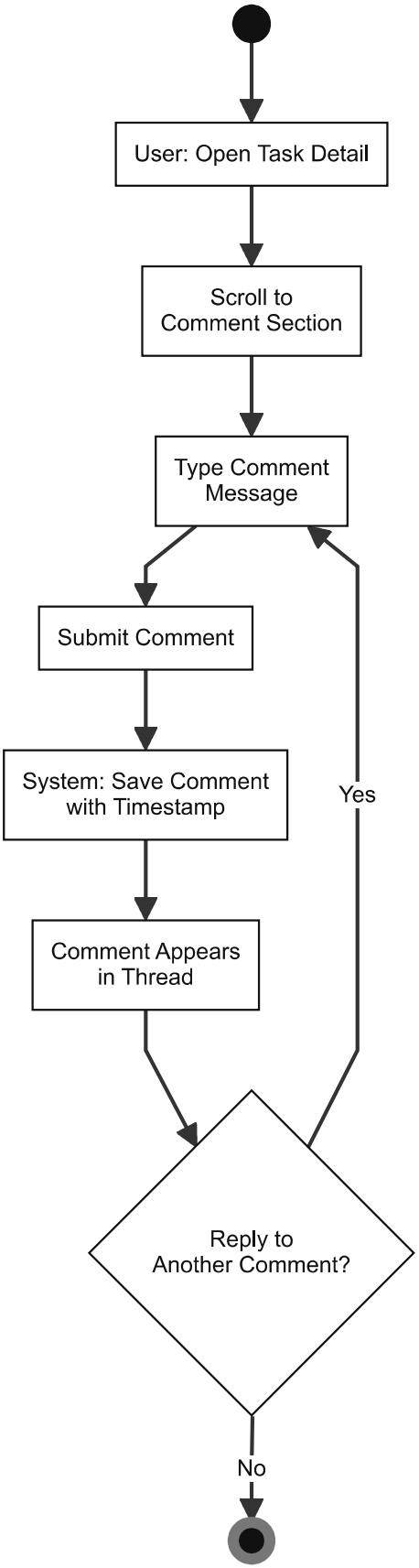
User: Open Task Detail
Scroll to Comment Section
Type Comment Message
Submit Comment
System: Save Comment with Timestamp
Comment Appears in Thread
Reply to Another Comment?
Yes
No

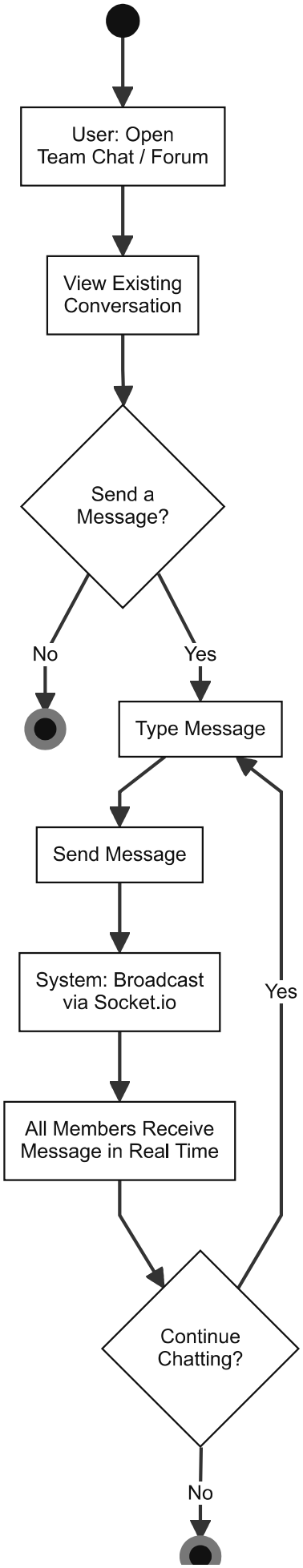
User: Open Team Chat / Forum
View Existing Conversation
Send a Message?
No
Yes
Type Message
Send Message
System: Broadcast via Socket.io
All Members Receive Message in Real Time
Continue Chatting?
Yes
No
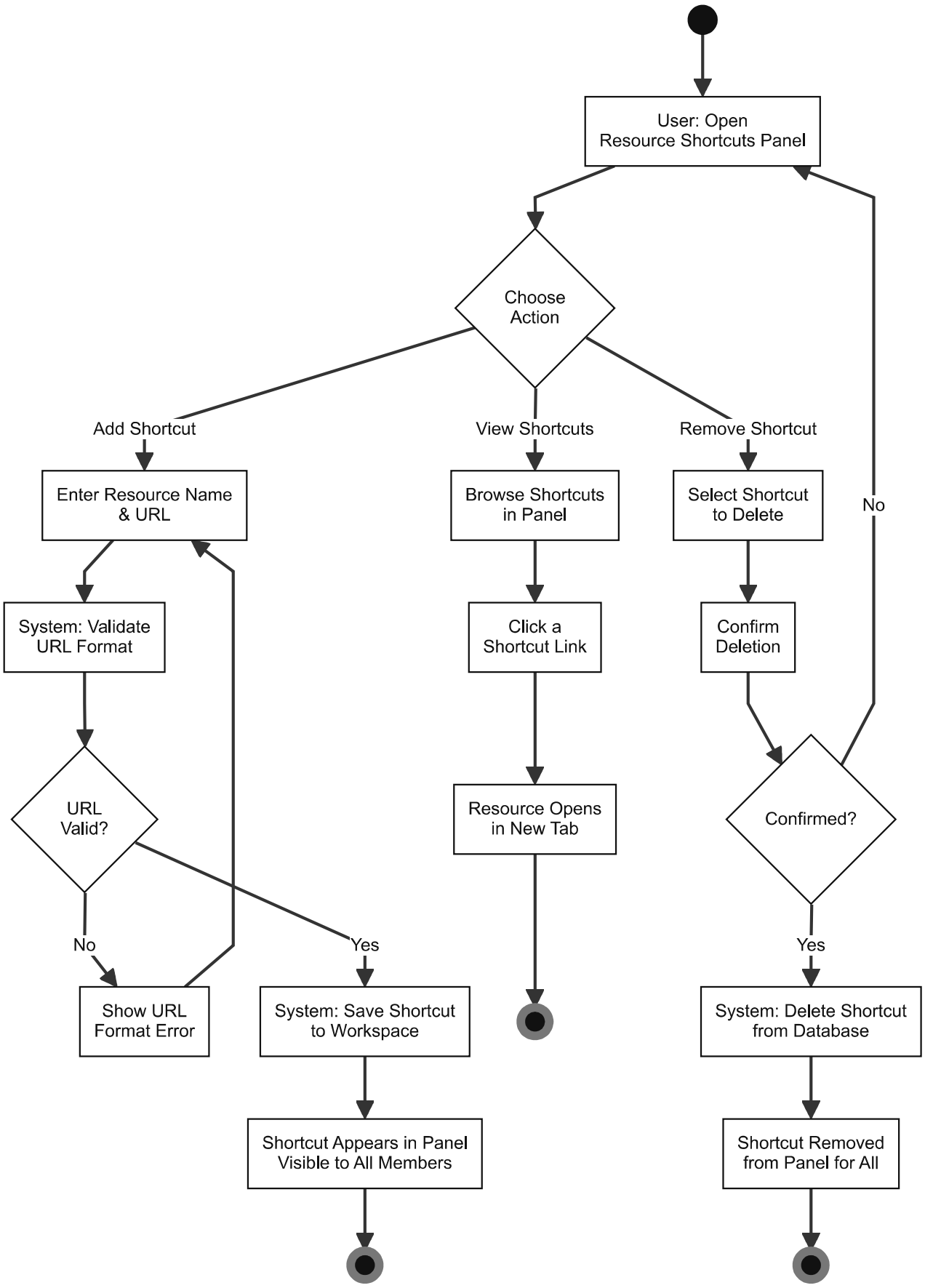
AD-08 SHARED RESOURCE SHORTCUTS