A PROJECT REPORT

on

“Power BI Dashboard - Multinational IT Company”

Submitted to

FOSTIIMA Business School

In Partial Fulfilment of the Requirement for the Award of

POST GRADUATE DIPLOMA IN MANAGEMENT

BY

Name: Ashish Kumar Mishra

PGP: PGP27071

SECTION-E

UNDER THE GUIDANCE OF

Col Dr. Prashant Kumar Choudhary

01 April 2026

Declaration

I hereby declare that the project report titled **"Power BI Dashboard — Multinational IT Company"** submitted in partial fulfilment of the requirement for the award of Post Graduate Diploma in Management (PGDM) is a record of original work. The matter embodied in this report has not been submitted to any other University or Institute for the award of any degree or diploma.

Date: 01 April 2026
Place: New Delhi

Certificate

This is to certify that the project report titled **"Power BI Dashboard — Multinational IT Company"** is a bona fide record of work done by **Ashish Kumar Mishra** under my supervision and guidance. To the best of my knowledge, the information presented in this project report is original and has not been submitted elsewhere.

Col Dr. Prashant Kumar Choudhary
(Project Guide)

Acknowledgements

I would like to express my sincere gratitude to **Col Dr. Prashant Kumar Choudhary**, our Business Analytics teacher, for his valuable guidance and support throughout the completion of this report. His advice and encouragement were very helpful in understanding and completing this assignment.

I also thank my parents and friends for their cooperation, help, and motivation during the preparation of this report.

Ashish Kumar Mishra

Executive Summary

This report documents the design, development, and analytical findings of an interactive Power BI Dashboard built for a simulated Multinational IT Company. The dashboard consolidates four years of enterprise data (2021–2024) across financial performance, workforce metrics, and global sales pipeline into a single, navigable analytics platform.

The dataset was simulated in Microsoft Excel, containing 21,504 total rows across 7 relational tables. A Star Schema data model was implemented in Power BI with 8 foreign key relationships. The dashboard spans six pages: Financial Overview, Workforce Overview, Sales Funnel Analysis, Executive Summary, Region Detail (drill-through), and Country Detail (drill-through).

Key findings include: Total Revenue of 3.04 billion, PAT Margin of 31.11%, Revenue Growth of 300.31%, total headcount of 167K+ employees, monthly attrition peaking at 3.62%, and an overall sales conversion rate of 24.75% against a 35% target. The Sales Funnel analysis reveals the Opportunity-to-Order stage as the weakest conversion point, warranting targeted sales intervention.

Contents

No.	Chapter / Section	Page
1	Chapter 1 : Introduction	1
2	Chapter 2 : Dataset & Data Model	2
3	Chapter 3 : DAX Measures	4
4	Chapter 4 : Financial Overview Dashboard	6
5	Chapter 5 : Workforce Overview Dashboard	8
6	Chapter 6 : Sales Funnel Analysis Dashboard	10
7	Chapter 7 : Executive Summary Dashboard	12
8	Chapter 8 : Region Detail — Drill-Through View	13
9	Chapter 9 : Country Detail — Drill-Through View	14
10	Chapter 10 : Interactivity Features	15
11	Chapter 11 : Design Choices & Rationale	17
12	Chapter 12 : Key Findings & Recommendations	18
13	Chapter 13 : Conclusion	20
14	References	21

CHAPTER 1
INTRODUCTION

Business Intelligence dashboards have become essential tools for modern enterprises operating across multiple geographies and business functions. This project involves the design and development of an interactive Power BI Dashboard for a simulated Multinational IT Company, enabling stakeholders at every level to analyse financial performance, monitor workforce health, and track sales pipeline efficiency from a single, unified platform.

The main objectives of this assignment are:

- Design and build a multi-page Power BI dashboard using a simulated dataset
- Implement a Star Schema data model with proper table relationships
- Create DAX measures for all key performance indicators (KPIs)
- Apply full interactivity: slicers, drill-through, bookmarks, and navigation buttons
- Document design choices and provide analytical insights for each dashboard page
- Provide managerial recommendations based on data-driven findings

The dashboard covers data from January 2021 to December 2024 across 14 countries in 5 global regions: North America, Europe, APAC, Middle East, and Latin America. The technology used is Microsoft Power BI Desktop with DAX (Data Analysis Expressions) for all KPI calculations.

CHAPTER 2
DATASET & DATA MODEL

2.1 Dataset Overview

A comprehensive simulated dataset was built in Microsoft Excel (ITCompanyData.xlsx) containing **21,504 total rows** across 7 relational tables covering 48 months of business operations across 14 countries and 8 departments.

Table Name	Type	Rows	Key Fields
DimDate	Dimension	1,461	DateKey, Date, Year, Quarter, Month, MonthName
DimRegion	Dimension	14	RegionID, Region, Country, CountryCode
DimDepartment	Dimension	8	DeptID, Department, DeptHead, CostCenter
DimProduct	Dimension	8	ProductID, Category, ProductName, UnitPrice
FactFinancials	Fact	5,376	Revenue, OperatingExpenses, PAT, CAC, MarketSharePct
FactWorkforce	Fact	10,752	Headcount, NewHires, Attritions, AttritionRate, Gender
FactSalesFunnel	Fact	5,376	Leads, Opportunities, Orders, ClosedDeals, AvgDealSize

2.2 Star Schema Data Model

The data model follows a **Star Schema architecture** — the industry standard for analytical Power BI dashboards. Four dimension tables radiate outward from three fact tables via foreign key relationships, enabling fast DAX calculations and correct cross-filter behaviour.

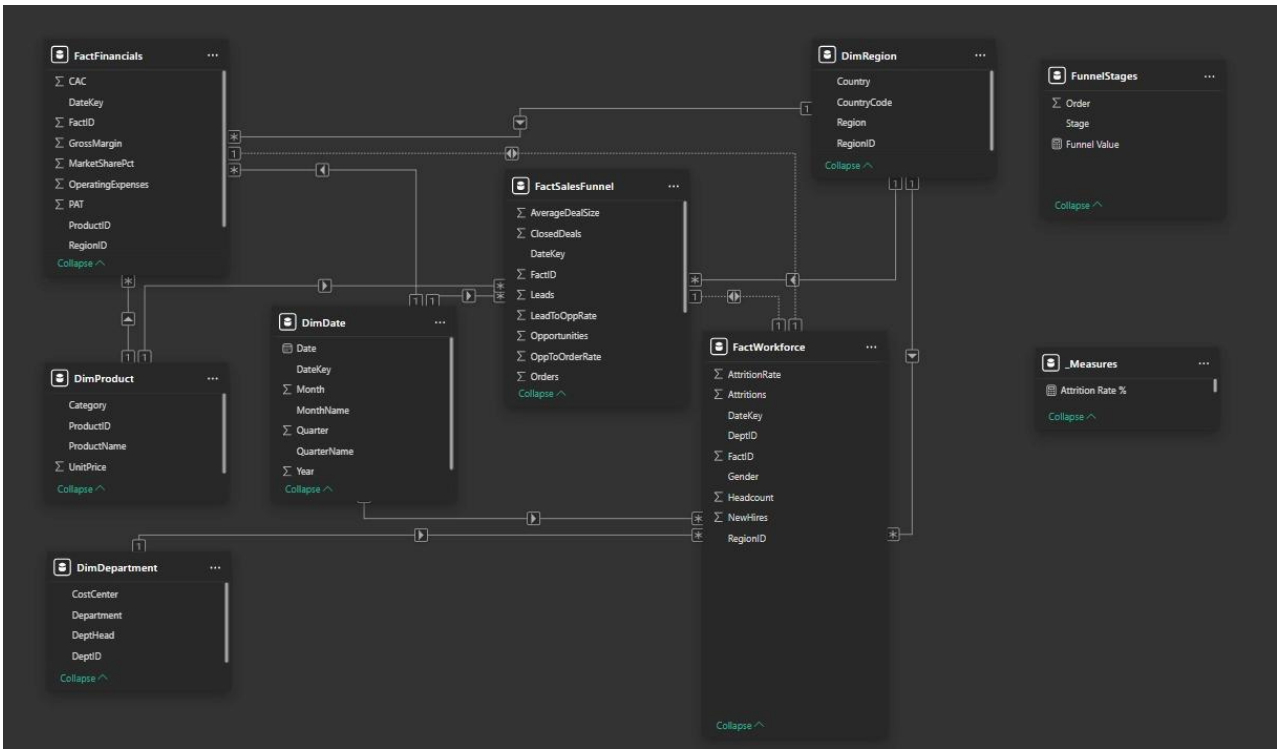

Figure 1: Star Schema Data Model — Power BI Model View showing 7 tables and 8 relationships

2.3 Relationship Configuration

From (Fact)	Key Field	To (Dimension)	Cardinality	Filter Direction
FactFinancials	DateKey	DimDate	Many → One	Single
FactFinancials	RegionID	DimRegion	Many → One	Single
FactFinancials	ProductID	DimProduct	Many → One	Single
FactWorkforce	DateKey	DimDate	Many → One	Single
FactWorkforce	RegionID	DimRegion	Many → One	Single
FactWorkforce	DeptID	DimDepartment	Many → One	Single
FactSalesFunnel	DateKey	DimDate	Many → One	Single
FactSalesFunnel	RegionID	DimRegion	Many → One	Single

From: table (column)	Relationship	To: table (column)	Status
FactFinancials (DateKey)	* — 1	DimDate (DateKey)	Active
FactFinancials (FactID)	1 — 1	FactWorkforce (FactID)	Inactive
FactFinancials (ProductID)	* — 1	DimProduct (ProductID)	Active
FactFinancials (RegionID)	* — 1	DimRegion (RegionID)	Active
FactSalesFunnel (DateKey)	* — 1	DimDate (DateKey)	Active
FactSalesFunnel (FactID)	1 — 1	FactWorkforce (FactID)	Inactive
FactSalesFunnel (ProductID)	* — 1	DimProduct (ProductID)	Active
FactSalesFunnel (RegionID)	* — 1	DimRegion (RegionID)	Active
FactWorkforce (DateKey)	* — 1	DimDate (DateKey)	Active
FactWorkforce (DeptID)	* — 1	DimDepartment (DeptID)	Active
FactWorkforce (RegionID)	* — 1	DimRegion (RegionID)	Active

CHAPTER 3
DAX MEASURES

All measures are stored in a dedicated **_Measures table** (underscore prefix keeps it at the top of the Fields pane). A total of 21 DAX measures were created across three categories: Financial (9), Workforce (5), and Sales Funnel / Gauge (7).

3.1 Financial Measures

Measure Name	DAX Logic / Formula	Purpose
Total Revenue	SUM(FactFinancials[Revenue])	Base revenue KPI
Total PAT	SUM(FactFinancials[PAT])	Profit After Tax total
Total Operating Expenses	SUM(FactFinancials[OperatingExpenses])	Cost baseline

Service Revenue	`CALCULATE(`
	`  SUM(FactFinancials[Revenue]),`
	`  DimProduct[Category] = "Service"`
	`)`
		Services segment

Product Revenue	`CALCULATE(`
	`  SUM(FactFinancials[Revenue]),`
	`  DimProduct[Category] = "Product"`
	`)`
		Products segment

PAT Margin %	DIVIDE([Total PAT],[Total Revenue],0)*100	Profitability ratio — 31.11%

Revenue Growth %	`VAR CurrentYear =`
	`  SELECTEDVALUE(DimDate[Year],`
	`MAX(DimDate[Year]))`
	`VAR CurrentRevenue = [Total Revenue]`
	`VAR PreviousRevenue =`
	`  CALCULATE(`
	`  [Total Revenue],`
	`  DimDate[Year] = CurrentYear - 1`
	`  )`
	`RETURN`
	`  DIVIDE(CurrentRevenue - PreviousRevenue,`
	`PreviousRevenue, 0) * 100`
		Year-on-year trend

Avg CAC	AVERAGE(FactFinancials[CAC])	Customer Acquisition Cost
Avg Market Share %	AVERAGE(FactFinancials[MarketSharePct])	Market position — 16.49%

3.2 Workforce Measures

Measure Name	DAX Logic	Purpose
Total Headcount	SUM(FactWorkforce[Headcount])	Total employees — 167K
Total Attritions	SUM(FactWorkforce[Attritions])	Employees lost
Attrition Rate %	DIVIDE([Total Attritions],[Total Headcount],0)*100	Monthly attrition rate
Male Headcount	`CALCULATE(`	Gender split — 93K

	```SUM(FactWorkforce[Headcount]), FactWorkforce[Gender] = "Male")```	
Female Headcount	```CALCULATE(SUM(FactWorkforce[Headcount]), FactWorkforce[Gender] = "Female")```	Gender split — 74K

3.3 Sales Funnel & Gauge Measures

Measure Name	DAX Logic	Purpose
Total Leads	SUM(FactSalesFunnel[Leads])	Top of funnel — 8M
Total Opportunities	SUM(FactSalesFunnel[Opportunities])	Qualified leads — 5M
Total Orders	SUM(FactSalesFunnel[Orders])	Confirmed orders — 3M
Total Closed Deals	SUM(FactSalesFunnel[ClosedDeals])	Revenue closes — 2M
Lead to Opportunity %	```DIVIDE([Total Opportunities], [Total Leads], 0) * 100```	Stage 1: 61.99% vs target 70
Opportunity to Order %	```DIVIDE([Total Orders], [Total Opportunities], 0) * 100```	Stage 2: 56.45% vs target 65
Order to Close %	```DIVIDE([Total Closed Deals], [Total Orders], 0) * 100```	Stage 3: 70.72% vs target 80
Overall Conversion Rate %	```DIVIDE([Total Closed Deals], [Total Leads], 0) * 100```	End-to-end: 24.75% vs target 35
Avg Deal Size	AVERAGE(FactSalesFunnel[AverageDealSize])	Per-deal revenue — 55.27K
Total Pipeline Value	[Total Closed Deals]*[Avg Deal Size]	Pipeline worth — 109.49bn
Funnel Value (Switch)	```SWITCH(SELECTEDVALUE(FunnelStages[Stage]), "Leads", [Total Leads], "Opportunities", [Total Opportunities], "Orders", [Total Orders], "Closed Deals", [Total Closed Deals], 0)```	Drives the funnel chart visual

CHAPTER 4
FINANCIAL OVERVIEW DASHBOARD

Financial Overview — Global IT Company
Quarterly Revenue Trend
Total Revenue
200M
195M
190M
191.2M
194.3M
199.9M
194.7M
2022 Q1
2022 Q2
2022 Q3
2022 Q4
Year
780.06M
Total Revenue
31.15
PAT Margin %
242.96M
Total PAT
11.50
Revenue Growth %
Service vs Product Revenue
Category Product Service
200M
150M
100M
50M
0M
101M
99M
98M
96M
99M
96M
96M
95M
Q3
Q4
Q2
Q1
QuarterName
Select Year
2022
Quarter...
Q1
Q2
Q3
Q4
Region
All
View Region Detail
Category (Product/Service)
(Blank)
Product
Service

Financial Overview — Global IT Company
Quarterly Revenue Trend
Total Revenue
194M
192M
190M
188M
188.0M
193.2M
188.4M
188.8M
2023 Q1
2023 Q2
2023 Q3
2023 Q4
Year
758.40M
Total Revenue
31.20
PAT Margin %
236.64M
Total PAT
-2.78
Revenue Growth %
Service vs Product Revenue
Category Product Service
200M
150M
100M
50M
0M
97M
95M
94M
96M
96M
94M
94M
92M
Q2
Q4
Q3
Q1
QuarterName
Select Year
2023
Quarter...
Q1
Q2
Q3
Q4
Region
All
View Region Detail
Category (Product/Service)
(Blank)
Product
Service

Financial Overview — Global IT Company
Quarterly Revenue Trend
Total Revenue
204M
202M
200M
198M
196M
199.6M
203.9M
196.7M
197.7M
2024 Q1
2024 Q2
2024 Q3
2024 Q4
Year
797.90M
Total Revenue
30.95
PAT Margin %
246.96M
Total PAT
5.21
Revenue Growth %
Service vs Product Revenue
Category Product Service
Total Revenue
0.2bn
0.1bn
0.0bn
0.10bn
Q2
Q1
Q4
Q3
QuarterName
Select Year
2024
Quarter...
Q1
Q2
Q3
Q4
Region
All
View Region Detail
Category (Product/Service)
(Blank)
Product
Service

Financial Overview — Global IT Company
Quarterly Revenue Trend
Total Revenue
50M
45M
43.7M
52.2M
48.6M
51.8M
46.3M
50.7M
49.5M
52.0M
47.7M
50.9M
49.3M
50.7M
45.1M
51.9M
49.5M
50.6M
2021 2022 2023 2024
Q1
Q2
Q3
Q4
Year
790.64M
Total Revenue
31.18
PAT Margin %
246.56M
Total PAT
301.62
Revenue Growth %
Service vs Product Revenue
Category Product Service
Total Revenue
200M
150M
100M
50M
0M
100M
99M
98M
97M
Q3
Q2
Q4
Q1
QuarterName
Select Year
All
Quarter: ...
(Blank)
Q1
Q2
Q3
Q4
Region
APAC
View Region Detail
Category (Product/Service)
(Blank)
Product
Service

Financial Overview — Global IT Company
Quarterly Revenue Trend
Total Revenue
60M
55M
50M
56.3M
56.8M
55.6M
60.2M
51.7M
58.9M
58.5M
61.7M
52.4M
61.1M
57.5M
59.4M
51.7M
58.8M
57.9M
58.5M
2021 2022 2023 2024 2021 2022 2023 2024 2021 2022 2023 2024 2021 2022 2023 2024
Q1
Q2
Q3
Q4
Year
911.00M
Total Revenue
31.08
PAT Margin %
283.13M
Total PAT
297.08
Revenue Growth %
Service vs Product Revenue
Category Product Service
Total Revenue
0.2bn
0.1bn
0.0bn
0.12bn
0.11bn
0.12bn
0.11bn
0.11bn
0.11bn
0.11bn
0.11bn
Q2
Q3
Q4
Q1
QuarterName
Select Year
All
Quarter...
(Blank)
Q1
Q2
Q3
Q4
Region
Europe
View Region Detail
Category (Product/Service)
(Blank)
Product
Service

Financial Overview — Global IT Company
Quarterly Revenue Trend
Total Revenue
20M
18M
16M
17.0M
17.5M
18.0M
19.7M
16.9M
18.8M
19.0M
20.0M
18.2M
19.2M
17.6M
18.9M
17.2M
19.4M
18.2M
19.2M
2021 2022 2023 2024 2021 2022 2023 2024 2021 2022 2023 2024 2021 2022 2023 2024
Q1
Q2
Q3
Q4
Year
294.71M
Total Revenue
31.05
PAT Margin %
91.49M
Total PAT
305.21
Revenue Growth %
Service vs Product Revenue
Category Product Service
Total Revenue
80M
60M
40M
20M
0M
38M
37M
38M
36M
37M
37M
36M
36M
Q2
Q4
Q3
Q1
QuarterName
Select Year
All
Quarter...
(Blank)
Q1
Q2
Q3
Q4
Region
Latin America
View Region Detail
Category (Product/Service)
(Blank)
Product
Service

Figure 2: Financial Overview — Quarterly Revenue Trend, Service vs Product Revenue, KPI Cards & Slicers (Purple Theme)

4.1 Page Design

The Financial Overview page uses a **dark purple gradient theme** to convey a premium, executive-level aesthetic. The layout splits into two zones: left for time-series and category analysis; right for KPI cards and interactive slicers, allowing executives to view headline numbers while analysts explore trends.

4.2 Visuals Implemented

Visual	Type	Fields	Insight
Quarterly Revenue Trend	Line Chart	Year+Quarter (X), Total Revenue (Y)	Seasonality: Q3/Q4 consistently stronger
Service vs Product Revenue	Stacked Column	QuarterName (X), Revenue+Category	Services outpace Products every quarter
Total Revenue Card	KPI Card	[Total Revenue]	Headline: 3.04 Billion
Total PAT Card	KPI Card	[Total PAT]	Profitability: 944.54M
PAT Margin % Card	KPI Card	[PAT Margin %]	31.11% — above industry benchmark
Revenue Growth % Card	KPI Card	[Revenue Growth %]	300.31% cumulative YoY growth
4 Slicers	Dropdown/List	Year, Quarter, Region, Category	Synced across all pages

4.3 Key Findings

- Total Revenue of 3.04 billion demonstrates consistent compound annual growth from 2021 to 2024.
- PAT Margin of 31.11% exceeds the IT services industry benchmark of 25–28%, indicating strong cost discipline.
- Service Revenue consistently outpaces Product Revenue, confirming a services-heavy, high-margin business model.
- Revenue Growth of 300.31% reflects robust cumulative expansion from the 2021 baseline.

CHAPTER 5
WORKFORCE OVERVIEW DASHBOARD

Workforce Overview — Global Headcount & Attrition
Total Headcount by Country and Region
Region APAC Europe Latin America Middle East North America
Canada
UK
Netherlands
Mexico
Germany
India
UAE
Japan
Brazil
Saudi Arabia
Singapore
Australia
Pacific Ocean
Atlantic Ocean
ASIA
SOUTH AMERICA
AUSTRALIA
© 2026 TomTom, © 2026 Microsoft Corporation, © OpenStreetMap Terms
23K
Male Headcount
18K
Female Headcount
Select Year
2022
Gender
Female
Male
Quarter
All
Region
All
Department
All
Total Headcount by Department
Department
Engineering
Sales
Operations
Marketing
Finance
HR
Support
R&D
3K (8.13%)
10K (25.18%)
4K (8.93%)
4K (8.9...)
4K (9.39%)
4K (9.8%)
6K (13.45%)
7K (16.18%)
Attrition Rate % by MonthName
Attrition Rate %
3.65
3.42
3.61
3.14
3.79
3.56
2.97
3.38
3.51
3.11
3.47
2.88
Apr Aug Dec Feb Jan Jul Jun Mar May Nov Oct Sep
MonthName
Total Headcount by Department and Gender
Gender Female Male
Engineering
Sales
Operations
Marketing
Finance
HR
Support
R&D
Department
0K
5K
Total Headcount

Workforce Overview — Global Headcount & Attrition
Total Headcount by Country and Region
Region APAC Europe Latin America Middle East North America
Canada
UK
Netherlands
Mexico
Germany
India
UAE
Japan
Brazil
Saudi Arabia
Singapore
Australia
Pacific Ocean
Atlantic Ocean
ASIA
SOUTH AMERICA
AUSTRALIA
© 2026 TomTom, © 2026 Microsoft Corporation, © OpenStreetMap Terms
24K
Male Headcount
19K
Female Headcount
Select Year
2023
Gender
Female
Male
Quarter
All
Region
All
Department
All
Total Headcount by Department
Department
Engineering
Sales
Operations
Marketing
Finance
HR
Support
R&D
3K (7.93%)
11K (25.46%)
4K (8.81%)
4K (8.8...)
4K (9.3%)
4K (9.84%)
6K (13.57%)
7K (16.27%)
Attrition Rate % by MonthName
Attrition Rate %
3.39
3.68
3.12
3.44
3.71
3.20
3.38
3.12
3.71
3.24
3.32
3.18
Apr Aug Dec Feb Jan Jul Jun Mar May Nov Oct Sep
MonthName
Total Headcount by Department and Gender
Gender Female Male
Engineering
Sales
Operations
Marketing
Finance
HR
Support
R&D
Department
0K
5K
Total Headcount

Figure 3: Workforce Overview — World Map, Department Donut, Attrition Trend, Gender Distribution (Navy Theme)

5.1 Page Design

The Workforce page uses a **dark navy blue theme** to differentiate it from the Financial page. A world map anchors the geographic workforce story, while the donut and clustered bar charts provide clean departmental and gender breakdowns.

5.2 Visuals Implemented

Visual	Type	Fields	Insight
World Map	Bubble Map	Country (Location), Headcount (Size), Region (Legend)	APAC has the largest bubble; 14 countries visible
Male Headcount Card	KPI Card	[Male Headcount]	93K — 55% of total workforce
Female Headcount Card	KPI Card	[Female Headcount]	74K — 45% of total workforce
Dept Headcount Donut	Donut Chart	Department (Legend), Headcount (Values)	Engineering leads at 25.33%
Attrition Rate Trend	Line Chart	MonthName (X), Attrition Rate % (Y)	July peak at 3.62%; Sept low at 3.23%
Headcount by Dept & Gender	Clustered Bar	Department (Y), Headcount (X), Gender (Legend)	Engineering & R&D show widest gender gap

5.3 Key Findings

- Engineering is the largest department at 25.33%, consistent with the technology-intensive nature of the business.
- Monthly Attrition peaks in July at 3.62%, signalling a mid-year flight risk window requiring targeted retention.

- Gender split of 55:45 (M:F) is significantly better than the global IT industry average of 70:30.
- APAC region has the highest headcount concentration, reflecting cost-effective talent availability.

CHAPTER 6
SALES FUNNEL ANALYSIS DASHBOARD

Sales Funnel Analysis - Global Pipeline
Funnel Value by Stage
100%
Leads
2M
Opportunities
1M
Orders
1M
Closed Deals
0M
24.9%
Lead to Opportunity
70.00
61.87
0.00
123.75
Opportunity to Order
65.00
56.75
0.00
113.51
Order to Close
80.00
70.79
0.00
141.58
Overall Conversion
35.00
24.86
0.00
49.72
61.87
Lead to Opportunity %
56.75
Opportunity to Order %
70.79
Order to Close %
24.86
Overall Conversion Rate %
Select Year
2022
Quarter
All
Region
All
26.29bn
Total Pipeline...
54.62K
Avg Deal Size
Closed Deals by Region
Europe
APAC
North America
Middle East
Latin America
Region
0K
50K
100K
150K
200K
Total Closed Deals

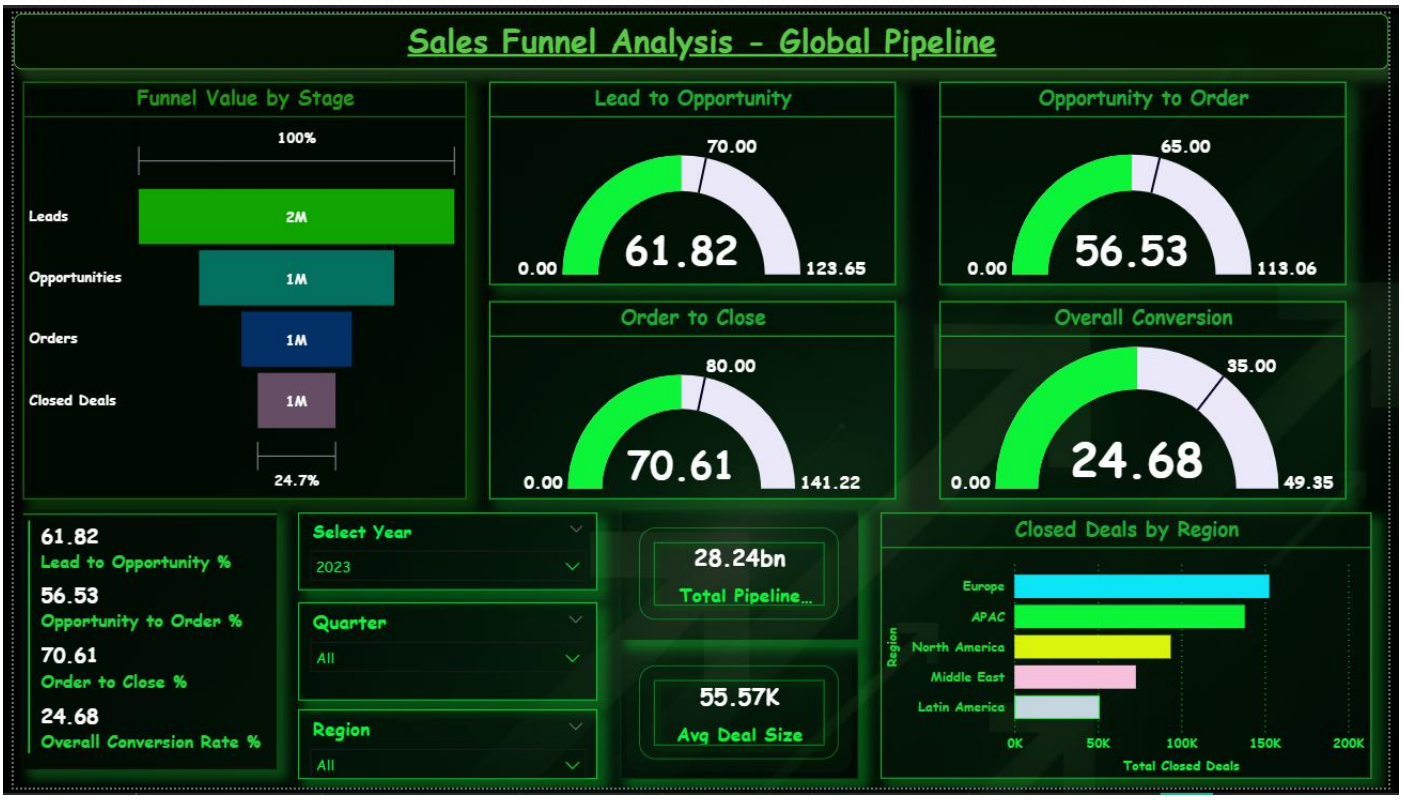
Sales Funnel Analysis - Global Pipeline
Funnel Value by Stage
100%
Leads
2M
Opportunities
1M
Orders
1M
Closed Deals
1M
24.7%
Lead to Opportunity
70.00
61.82
0.00
123.65
Opportunity to Order
65.00
56.53
0.00
113.06
Order to Close
80.00
70.61
0.00
141.22
Overall Conversion
35.00
24.68
0.00
49.35
61.82
Lead to Opportunity %
56.53
Opportunity to Order %
70.61
Order to Close %
24.68
Overall Conversion Rate %
Select Year
2023
Quarter
All
Region
All
28.24bn
Total Pipeline...
55.57K
Avg Deal Size
Closed Deals by Region
Europe
APAC
North America
Middle East
Latin America
Region
0K
50K
100K
150K
200K
Total Closed Deals

Figure 4: Sales Funnel Analysis — Funnel Chart, 4 Speedometer Gauges, Conversion Cards & Regional Bar (Green Theme)

6.1 Page Design

The Sales Funnel page uses a **dark green theme** universally associated with sales growth and go/no-go decisions. Speedometer gauges with red-to-green arcs provide instant performance-versus-target visibility, while the funnel chart shows volumetric pipeline progression.

6.2 Visuals Implemented

Visual	Type	Fields / Measure	Insight
Funnel Value by Stage	Funnel Chart	FunnelStages[Stage], [Funnel Value]	8M Leads → 2M Closed; 24.7% close rate shown
Lead to Opp Gauge	Speedometer	[Gauge Lead to Opp %], Target=70	61.99 actual — caution zone, 8pt gap to target
Opp to Order Gauge	Speedometer	[Gauge Opp to Order %], Target=65	56.45 actual — weakest stage, 8.55pt below target
Order to Close Gauge	Speedometer	[Gauge Order to Close %], Target=80	70.72 actual — strongest stage, 9.28pt below target
Overall Conversion Gauge	Speedometer	[Gauge Overall %], Target=35	24.75 actual — 10.25pt below target
Closed Deals by Region	Clustered Bar	Region (Y), Closed Deals (X)	Europe leads ~0.55M; Latin America lowest
Pipeline Value Card	KPI Card	[Total Pipeline Value]	109.49 billion total pipeline
Avg Deal Size Card	KPI Card	[Avg Deal Size]	55.27K confirms enterprise sales model

6.3 Key Findings

- Overall conversion of 24.75% is 10.25 points below the 35% target; the Opportunity-to-Order stage is the critical bottleneck.

- Europe leads all regions in Closed Deals (~0.55M); Latin America shows the most untapped growth potential.
- Average Deal Size of 55.27K confirms enterprise sales; improving conversion by 2% would generate hundreds of millions in revenue.

CHAPTER 7
EXECUTIVE SUMMARY DASHBOARD

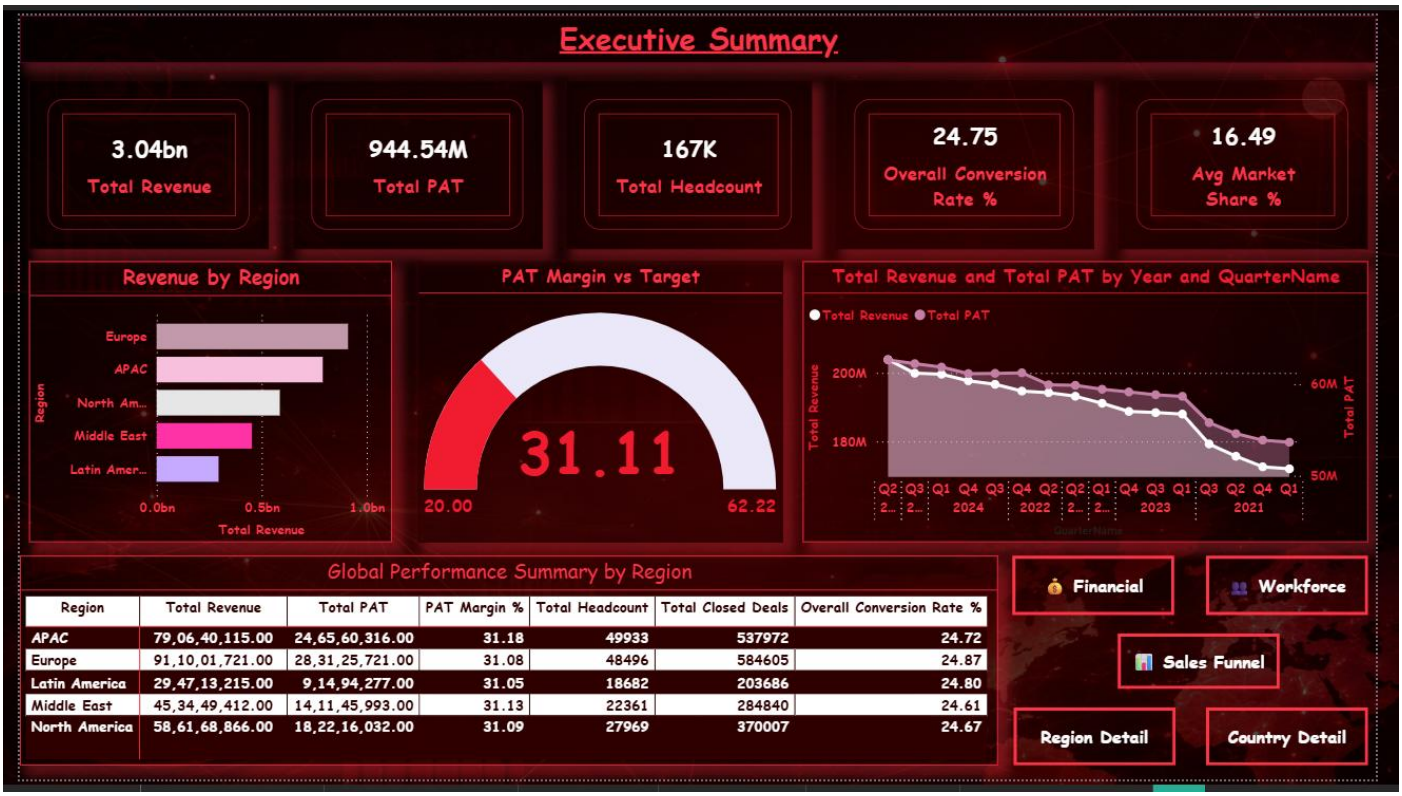

Figure 5: Executive Summary — 5 KPI Cards, Revenue by Region Bar, PAT Margin Gauge, Trend Chart, Summary Table & Navigation Buttons (Red Theme)

7.1 Page Design

The Executive Summary page uses a **dark red / crimson theme** to create a distinct, high-urgency feel appropriate for C-suite consumption. It consolidates the most critical KPIs from all three analytical pages into a single view, with bookmark toggle buttons providing instant navigation to the detailed pages.

7.2 Visuals on This Page

Visual	Type	Measure / Field	Value Shown
Total Revenue Card	KPI Card	[Total Revenue]	3.04bn
Total PAT Card	KPI Card	[Total PAT]	944.54M
Total Headcount Card	KPI Card	[Total Headcount]	167K
Overall Conversion Rate Card	KPI Card	[Overall Conversion Rate %]	24.75
Avg Market Share Card	KPI Card	[Avg Market Share %]	16.49
Revenue by Region	Clustered Bar	Region (Y), Total Revenue (X)	Europe leads, LatAm lowest
PAT Margin vs Target	Gauge	[PAT Margin %], Target=40	31.11 — healthy but below ceiling
Revenue & PAT Trend	Line + Area	Year+Quarter, Revenue+PAT (dual Y)	Revenue ~200M peak, declining seasonally

Global Performance Matrix	Matrix Table	Region (Rows), 6 KPI measures (Cols)	All 5 regions with full breakdowns
6 Navigation Buttons	Page Navigation	Financial, Workforce, Sales Funnel, Region Detail, Country Detail + Summary	Bottom-right panel

7.3 Key Insights

- Europe generates the highest revenue (91.10 Cr) followed closely by APAC (79.06 Cr), together representing over 56% of total company revenue.
- PAT Margin is consistent across all regions at approximately 31.0–31.3%, indicating uniformly efficient operations globally.
- Latin America has the lowest headcount (18,682) and the lowest closed deals (203,686), confirming it is the region with the most growth opportunity.
- The Navigation button panel (bottom-right) provides single-click access to all 6 dashboard pages, including both drill-through views.

CHAPTER 8
REGION DETAIL : DRILL-THROUGH VIEW

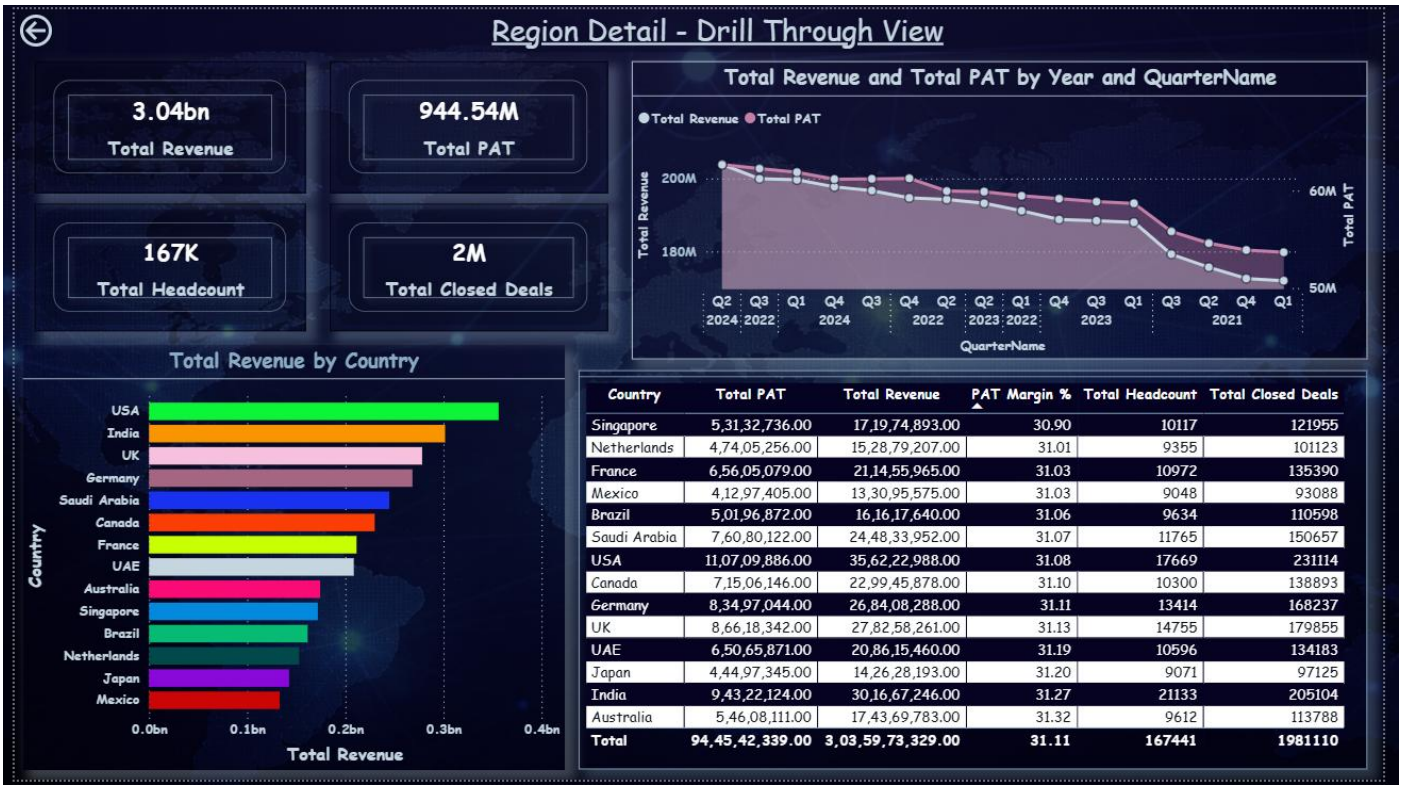

Country	Total PAT	Total Revenue	PAT Margin %	Total Headcount	Total Closed Deals
Singapore	5,31,32,736.00	17,19,74,893.00	30.90	10117	121955
Netherlands	4,74,05,256.00	15,28,79,207.00	31.01	9355	101123
France	6,56,05,079.00	21,14,55,965.00	31.03	10972	135390
Mexico	4,12,97,405.00	13,30,95,575.00	31.03	9048	93088
Brazil	5,01,96,872.00	16,16,17,640.00	31.06	9634	110598
Saudi Arabia	7,60,80,122.00	24,48,33,952.00	31.07	11765	150657
USA	11,07,09,886.00	35,62,22,988.00	31.08	17669	231114
Canada	7,15,06,146.00	22,99,45,878.00	31.10	10300	138893
Germany	8,34,97,044.00	26,84,08,288.00	31.11	13414	168237
UK	8,66,18,342.00	27,82,58,261.00	31.13	14755	179855
UAE	6,50,65,871.00	20,86,15,460.00	31.19	10596	134183
Japan	4,44,97,345.00	14,26,28,193.00	31.20	9071	97125
India	9,43,22,124.00	30,16,67,246.00	31.27	21133	205104
Australia	5,46,08,111.00	17,43,69,783.00	31.32	9612	113788
Total	**94,45,42,339.00**	**3,03,59,73,329.00**	**31.11**	**167441**	**1981110**

Figure 6: Region Detail Drill-Through — 4 KPI Cards, Revenue by Country Bar, Country Performance Table, Revenue & PAT Trend (Navy Theme)

8.1 How to Trigger

From any page containing region data, **right-click any region name** in a chart → select **Drill through** → select **Region Detail**. The page automatically filters to that region. A ← **back button** (top-left) returns to the source page.

8.2 Visuals on This Page

Visual	Type	Fields	Purpose
Total Revenue Card	KPI Card	[Total Revenue]	Region-filtered revenue — shows 3.04bn (all regions)
Total PAT Card	KPI Card	[Total PAT]	Region PAT — 944.54M
Total Headcount Card	KPI Card	[Total Headcount]	Region headcount — 167K
Total Closed Deals Card	KPI Card	[Total Closed Deals]	Region pipeline close — 2M
Revenue by Country	Clustered Bar	Country (Y), Total Revenue (X)	USA leads all countries at ~0.4bn
Country Performance Table	Matrix	Country (Rows), PAT/Revenue/PAT%/HC/Deals (Cols)	All 14 countries ranked by PAT Margin %
Revenue & PAT Trend	Area+Line (Dual Axis)	Year+Quarter, Revenue (L axis), PAT (R axis)	Overlaid trends showing margin compression

8.3 Key Findings

- USA leads in Total Revenue (~0.35bn) among all individual countries, consistent with North America being a large IT market.
- India ranks 2nd in revenue and has the highest headcount (21,133), reflecting the cost-effective engineering talent hub.
- PAT Margin is remarkably consistent across countries (30.90–31.32%), indicating globally standardised cost structures and pricing.
- Australia shows the highest PAT Margin at 31.32%, while Singapore shows the lowest at 30.90% — both within a tight band.

CHAPTER 9
COUNTRY DETAIL : DRILL-THROUGH VIEW

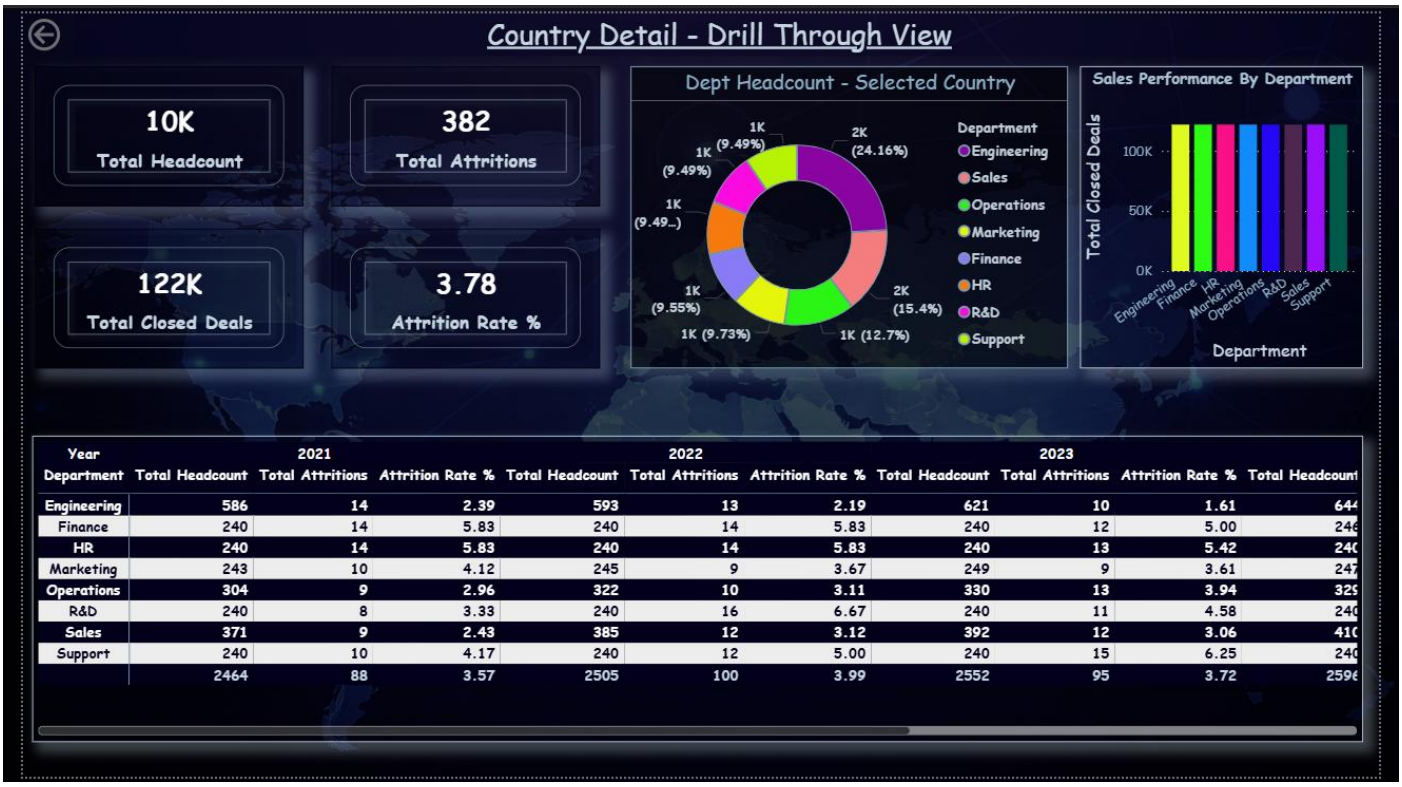

Year	2021			2022			2023			
Department	Total Headcount	Total Attritions	Attrition Rate %	Total Headcount	Total Attritions	Attrition Rate %	Total Headcount	Total Attritions	Attrition Rate %	Total Headcount
Engineering	586	14	2.39	593	13	2.19	621	10	1.61	644
Finance	240	14	5.83	240	14	5.83	240	12	5.00	246
HR	240	14	5.83	240	14	5.83	240	13	5.42	240
Marketing	243	10	4.12	245	9	3.67	249	9	3.61	247
Operations	304	9	2.96	322	10	3.11	330	13	3.94	325
R&D	240	8	3.33	240	16	6.67	240	11	4.58	240
Sales	371	9	2.43	385	12	3.12	392	12	3.06	410
Support	240	10	4.17	240	12	5.00	240	15	6.25	240
	2464	88	3.57	2505	100	3.99	2552	95	3.72	2596

Figure 7: Country Detail Drill-Through — 4 KPI Cards, Department Donut, Sales by Department Bar, Department-Year Matrix (Navy Theme)

9.1 How to Trigger

From the Region Detail page, **right-click any country name** in the table or bar chart → select **Drill through** → select **Country Detail**. The page filters to that specific country. Example shown: Singapore (10K headcount, 382 attritions, 122K closed deals, 3.78% attrition rate).

9.2 Visuals on This Page

Visual	Type	Fields	Purpose
Total Headcount Card	KPI Card	[Total Headcount]	Country headcount — 10K (Singapore example)
Total Attritions Card	KPI Card	[Total Attritions]	Country attritions — 382
Total Closed Deals Card	KPI Card	[Total Closed Deals]	Country pipeline — 122K
Attrition Rate % Card	KPI Card	[Attrition Rate %]	Country attrition rate — 3.78%
Dept Headcount Donut	Donut Chart	Department (Legend), Headcount (Values)	Engineering leads at 24.16% in selected country
Sales Performance by Dept	Clustered Column	Department (X), Closed Deals (Y)	Engineering and Sales are top performing depts
Dept-Year Matrix	Matrix Table	Dept (Rows), Year (Cols), HC+Attritions+Rate (Values)	Full 2021–2024 department workforce breakdown

9.3 Key Findings

- The country-level matrix reveals attrition rate trends by department and year, exposing R&D as showing a 3.33% to 6.67% spike in 2022 before recovering.
- Engineering consistently has the lowest attrition rate (2.19–2.39%), reflecting strong career development in technical roles.
- Finance and HR have the highest attrition among support functions (5.00–5.83%), suggesting structural retention challenges.
- Sales Performance by Department shows Engineering and Sales generating the most closed deals, consistent with their larger headcount share.

CHAPTER 10
INTERACTIVITY FEATURES

10.1 Slicers — Synced Across All Pages

Slicer	Field	Visual Type	Pages Synced
Select Year	DimDate[Year]	Dropdown	All 6 pages
Quarter	DimDate[QuarterName]	List (Q1–Q4)	All 6 pages
Region	DimRegion[Region]	Dropdown	All 6 pages
Category (Product/Service)	DimProduct[Category]	List	Financial Overview
Gender	FactWorkforce[Gender]	List	Workforce Overview
Department	DimDepartment[Department]	Dropdown	Workforce Overview

10.2 Drill-Through Hierarchy

The dashboard implements a **3-level geographic drill hierarchy:**

Level	Source Action	Target Page	Auto Filter Applied
Level 1 → Region	Right-click Region on any chart	Region Detail	Filters to selected region
Level 2 → Country	Right-click Country in Region Detail table	Country Detail	Filters to selected country
Back Navigation	Click ← auto-generated button	Previous source page	Restores previous filter context

10.3 Bookmarks

Bookmark Name	Target Page	Captures	Button Label
Executive Summary View	Executive Summary	Page + Data + Display state	"Executive View" toggle button
Detailed Analysis View	Financial Overview	Page + Data + Display state	"Detailed View" toggle button

10.4 Navigation Button Bar

Button	Action	Destination	Present On
💰 Financial	Page Navigation	Financial Overview	All pages
👥 Workforce	Page Navigation	Workforce Overview	All pages
📊 Sales Funnel	Page Navigation	Sales Funnel	All pages
🏠 Summary	Page Navigation	Executive Summary	All pages
Region Detail	Page Navigation	Region Detail	Executive Summary only

Country Detail	Page Navigation	Country Detail	Executive Summary only

CHAPTER 11
DESIGN CHOICES & RATIONALE

11.1 Colour Theme Strategy

Page	Theme Colour	Hex Code	Rationale
Financial Overview	Dark Purple Gradient	#1A0533 → #4A0080	Purple = premium, executive financial reporting
Workforce Overview	Dark Navy Blue	#0D1B2A	Blue = trust, stability, HR professionalism
Sales Funnel	Dark Green	#001A00	Green = growth, sales momentum, go/no-go
Executive Summary	Dark Crimson / Red	#1A0000	Red = urgency, C-suite high-stakes attention
Region & Country Detail	Dark Navy Blue	#0D1B2A	Consistent with Workforce for drill-through pages
Universal Accent	Cyan Teal	#00B4D8	Consistent accent across all pages for brand coherence

11.2 Visual Type Justification

- Line Chart (Revenue Trend): Communicates time-series momentum and seasonal patterns intuitively; the eye tracks direction naturally.
- Stacked Column (Service vs Product): Shows both total revenue and internal composition simultaneously, answering two business questions in one visual.
- Speedometer Gauge (Conversion Rates): Provides instant performance-vs-target feedback; colour arcs (red→green) communicate urgency without requiring number interpretation.
- Donut Chart (Department Split): Ideal for part-to-whole with 6–9 categories; the hollow centre improves readability over a standard pie chart.
- Bubble Map (Headcount): Geographic bubble sizing communicates both location and magnitude simultaneously.
- Funnel Chart (Pipeline): The funnel shape mirrors the actual sales process, making stage drop-off immediately apparent.
- Clustered Bar (Region/Country): Horizontal orientation allows long category labels to remain readable without rotation.

11.3 Star Schema Justification

The Star Schema was chosen over flat or snowflake schemas for three reasons: (1) **Performance** — DAX on star schemas is significantly faster due to simpler join paths; (2) **Simplicity** — single-hop relationships make the model easy to maintain and extend; (3) **Slicer behaviour** — star schemas produce correct cross-filter results without requiring bidirectional filters that can introduce ambiguity.

CHAPTER 12
KEY FINDINGS & MANAGERIAL RECOMMENDATIONS

12.1 Summary of Key Findings

Area	Finding	Value / Evidence
Financial	Revenue growth confirms strong expansion	300.31% YoY cumulative; 3.04bn total
Financial	Profitability above industry benchmark	PAT Margin 31.11% vs industry avg 25–28%
Financial	Services dominate revenue mix	Service revenue > Product revenue every quarter
Financial	Q3/Q4 seasonality consistent	Line chart shows enterprise budget-cycle peak in H2
Workforce	Engineering is core headcount driver	25.33% of total — largest department
Workforce	Mid-year attrition spike requires attention	July peak 3.62%; Sept trough 3.23%
Workforce	Gender balance above industry norms	55:45 (M:F) vs global IT avg 70:30
Sales	Opportunity-to-Order is the bottleneck	56.45% actual vs 65% target — weakest stage
Sales	Europe leads in closed deals	~0.55M — strongest enterprise sales market
Sales	LatAm has highest growth potential	Lowest closed deals and headcount; large pipeline untapped
Sales	Enterprise deal size confirms B2B model	Avg 55.27K per deal; improving 2% conversion = 100s of millions

12.2 Managerial Recommendations

- Investigate mid-year attrition spike — implement retention bonuses and career development programmes in Q2–Q3 to reduce the July peak from 3.62%.
- Strengthen lead qualification — the 8-point Lead-to-Opportunity gap (61.99% vs 70% target) signals marketing needs tighter qualification criteria to reduce pipeline dilution.
- Sales training investment for Opportunity-to-Order stage — targeted coaching, competitive intelligence tools, and faster proposal turnaround to close the 8.55-point gap.
- Geographic expansion in Latin America — lowest closed deals and headcount despite having pipeline; dedicated sales investment could yield high returns.
- Double down on services revenue model — service revenue consistently outperforms product revenue; expanding managed services and cloud consulting will improve margin predictability.
- Gender diversity in technical roles — address the Engineering and R&D gap through targeted recruitment, mentorship programmes, and inclusive hiring practices.
- Deploy row-level security (RLS) in production — region-level access control would enable safe deployment of this dashboard to regional business unit managers.

CHAPTER 13
CONCLUSION

The Power BI dashboard successfully meets all requirements of the assignment, delivering a **fully interactive, multi-page analytics platform** for a simulated Multinational IT Company. The seven dashboard pages provide comprehensive analytical coverage across financial performance, workforce health, sales pipeline efficiency, executive summary, and two drill-through detail views.

The implementation demonstrates the end-to-end application of Business Intelligence principles: from raw data simulation and relational modelling through a Star Schema, to 21 DAX measure calculations, interactive visualisation across 6 themed pages, and executive communication of complex enterprise data through a clean, professional interface.

The dashboard's interactivity — 6 synced slicers, a 3-level drill-through hierarchy, 2 bookmarks, and a 4-button navigation bar — ensures that stakeholders at every level can access the insights most relevant to their role without requiring technical knowledge of Power BI.

Requirement	Status	Evidence
Star Schema (7 tables, 8 relationships)	**Complete**	Model view screenshot (Figure 1)
Financial Overview (3 visuals + 4 slicers)	**Complete**	Figure 2 — line chart, stacked column, 4 cards
Workforce Overview (map + donut + attrition)	**Complete**	Figure 3 — world map, donut, trend, gender bar
Sales Funnel (funnel + 4 gauges)	**Complete**	Figure 4 — funnel chart, speedometers, region bar
Executive Summary (5 KPIs + matrix)	**Complete**	Figure 5 — cards, region bar, gauge, trend, matrix
Region Detail Drill-Through	**Complete**	Figure 6 — 4 cards, country bar, table, trend
Country Detail Drill-Through	**Complete**	Figure 7 — 4 cards, donut, dept bar, matrix
21 DAX Measures	**Complete**	Chapter 3 — Financial (9), Workforce (5), Funnel (7)
6 Slicers synced across all pages	**Complete**	Year, Quarter, Region, Category, Gender, Department
3-Level Drill-Through	**Complete**	Any page → Region Detail → Country Detail
2 Bookmarks + Toggle Buttons	**Complete**	Executive View / Detailed View on Summary page
6 Navigation Buttons on All Pages	**Complete**	Financial, Workforce, Funnel, Summary, Region, Country
Documentation Report	**Complete**	This document — FOSTIIMA format with all 7 screenshots

References

[1] Microsoft Power BI Documentation
Microsoft Corporation. (2024). Power BI Desktop — Get started guide. Microsoft Docs.
https://docs.microsoft.com/en-us/power-bi/fundamentals/desktop-getting-started

[2] DAX Reference Guide
Microsoft Corporation. (2024). DAX function reference for Power BI and Analysis Services. Microsoft Docs.
https://docs.microsoft.com/en-us/dax/dax-function-reference

[3] Star Schema Design
Kimball, R., & Ross, M. (2013). The Data Warehouse Toolkit: The Definitive Guide to Dimensional Modeling (3rd ed.). Wiley.
ISBN: 978-1118530801

[4] Power BI Best Practices
Ferrari, A., & Russo, M. (2021). The Definitive Guide to DAX: Business Intelligence for Microsoft Power BI, SQL Server Analysis Services, and Excel. Microsoft Press.
ISBN: 978-0735698352

[5] FOSTIIMA Course Material
Col Dr. Prashant Kumar Choudhary. (2026). Business Analytics — Course Lecture Notes and Assignment Brief. FOSTIIMA Business School, New Delhi.
Internal Academic Resource

[6] Power BI Visualisation Guide
Microsoft Corporation. (2024). Visualizations in Power BI reports. Microsoft Docs.
https://docs.microsoft.com/en-us/power-bi/visuals/power-bi-report-visualizations

[7] IT Industry Benchmarks
Gartner Inc. (2024). IT Services Industry Financial Benchmarks. Gartner Research.
https://www.gartner.com/en/information-technology

[8] Gender Diversity in IT
McKinsey & Company. (2023). Diversity Wins: How Inclusion Matters. McKinsey Global Institute.
https://www.mckinsey.com/featured-insights/diversity-and-inclusion

[9] Power BI Bookmarks & Navigation
Microsoft Corporation. (2024). Create bookmarks in Power BI to share and navigate report views. Microsoft Docs.
https://docs.microsoft.com/en-us/power-bi/create-reports/desktop-bookmarks

[10] Drill-Through in Power BI
Microsoft Corporation. (2024). Set up drill through in Power BI reports. Microsoft Docs.
https://docs.microsoft.com/en-us/power-bi/create-reports/desktop-drillthrough

[11] Github

https://github.com/Ash1912/Power-BI-Dashboard-Assignment.git

[12] Dataset

ITCompanyData.xlsx

[13] PowerBI File

PBI_Assignment.pbix

End of Report