Unlocking the Chain: A Dive into Blockchain Technology

Welcome, classmates! Today, we're embarking on a journey to demystify Blockchain – a technology that's reshaping our digital world. We'll start with its foundational concept, Distributed Ledger Technology, and then delve into the intricacies that make Blockchain so revolutionary. Get ready to explore the future of secure, transparent, and decentralized systems!

Made with GAMMA

Understanding the Foundation: Distributed Ledger Technology (DLT)

Decentralization

Unlike traditional databases, DLTs operate without a central authority, spreading data across multiple nodes.

Consensus

All participants must agree on the validity of transactions before they're added to the ledger, ensuring integrity.

Transparency

Once recorded, transactions are often visible to all network participants, fostering trust and accountability.

Made with GAMMA

From DLT to Blockchain: The Most Popular Implementation

While DLT is the umbrella term, Blockchain stands out as its most prominent and widely adopted form. Think of DLT as the broad concept of distributed record-keeping, and Blockchain as a specific, highly effective method for achieving it. Its unique structure and robust security mechanisms have propelled it into the spotlight, making it synonymous with decentralized innovation.

Blockchain specifically arranges data into blocks that are chronologically linked using cryptographic principles.

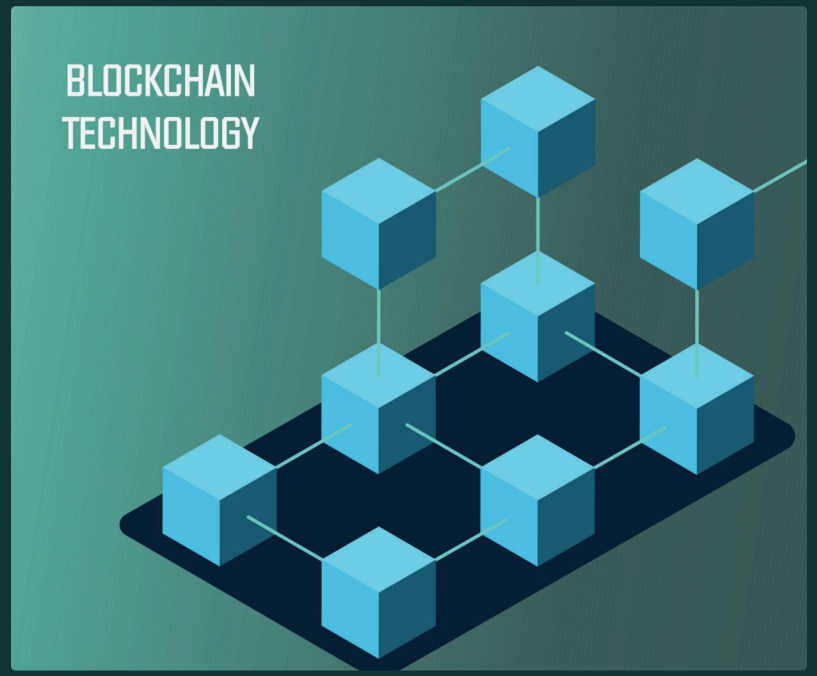

Made with GAMMA

The Anatomy of a Blockchain Transaction

1

Initiation

A user initiates a transaction, like sending cryptocurrency.

2

Broadcast

The transaction is broadcast to the network of participant nodes.

3

Validation

Nodes verify the transaction's legitimacy using cryptographic rules.

4

Block Creation

Validated transactions are grouped into a new block, along with a cryptographic hash of the previous block.

5

Consensus

The network reaches consensus on the new block, and it's added to the chain.

Made with GAMMA

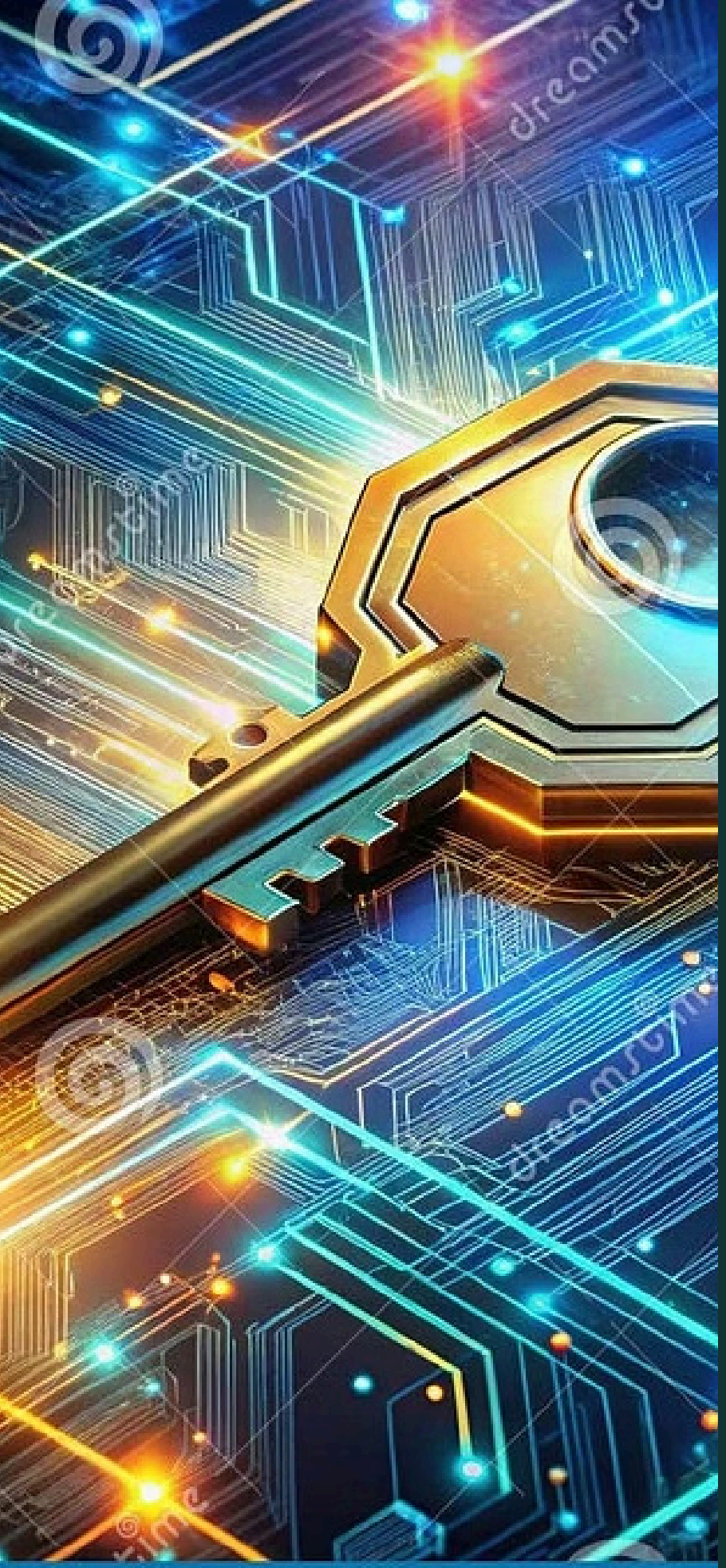

Core Blockchain Concepts: The Building Blocks

1

Blocks

Digital containers holding transaction data, a timestamp, and a hash of the previous block.

2

Hashing

Cryptographic function that generates a unique, fixed-size string of characters from input data, securing blocks.

3

Consensus Mechanisms

Protocols (e.g., Proof of Work) that ensure all network participants agree on the single, true state of the ledger.

4

Cryptography

The science of secure communication, fundamental to securing transactions and linking blocks.

Made with GAMMA

Key Features:

Decentralization

No single point of control, enhancing resilience and security.

Transparency

All transactions are publicly viewable, fostering trust.

Immutability

Once recorded, data cannot be altered, ensuring integrity.

Security

Cryptographic hashing makes the ledger highly resistant to tampering.

Transactions cannot be reversed once confirmed, preventing fraud and ensuring finality

Made with GAMMA

Real-Life Applications of Blockchain

Blockchain is moving beyond cryptocurrency, impacting diverse industries.

Cryptocurrency

Digital currencies like Bitcoin and Ethereum for secure transactions.

Supply Chain

Tracking goods from origin to consumer, enhancing transparency.

Healthcare Records

Secure and interoperable management of patient data.

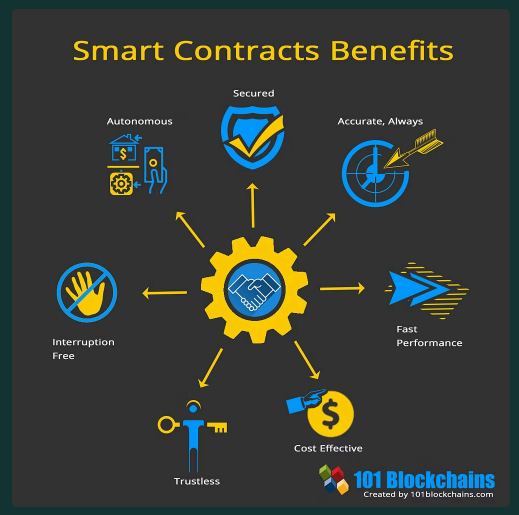

Smart Contracts

Self-executing agreements with terms directly written into code.

Banking

Streamlined cross-border payments, settlement, and fraud prevention through decentralized networks.

Government

Secure voting systems, land registries, identity management, and transparent public records.

Made with GAMMA

Advantages & Challenges

Advantages

- Enhanced Security and Trust
- Increased Transparency and Traceability
- Reduced Costs and Processing Times
- Greater Data Integrity and Immutability

Challenges

- Scalability Issues (transaction speed)
- High Energy Consumption (e.g., Proof of Work)
- Regulatory Uncertainty and Adoption Barriers
- Complexity for General Users

Made with GAMMA

The Future Outlook of Blockchain

Blockchain technology is still in its early stages, but its potential to revolutionize industries, enhance trust, and foster new forms of digital interaction is undeniable. We are only just beginning to understand its full impact.

Made with GAMMA

Thank You!

Questions & Discussion

I hope this presentation has provided a clear and engaging overview of Distributed Ledger Technology and Blockchain. I'm now open to any questions you might have!

Made with GAMMA