8. Output

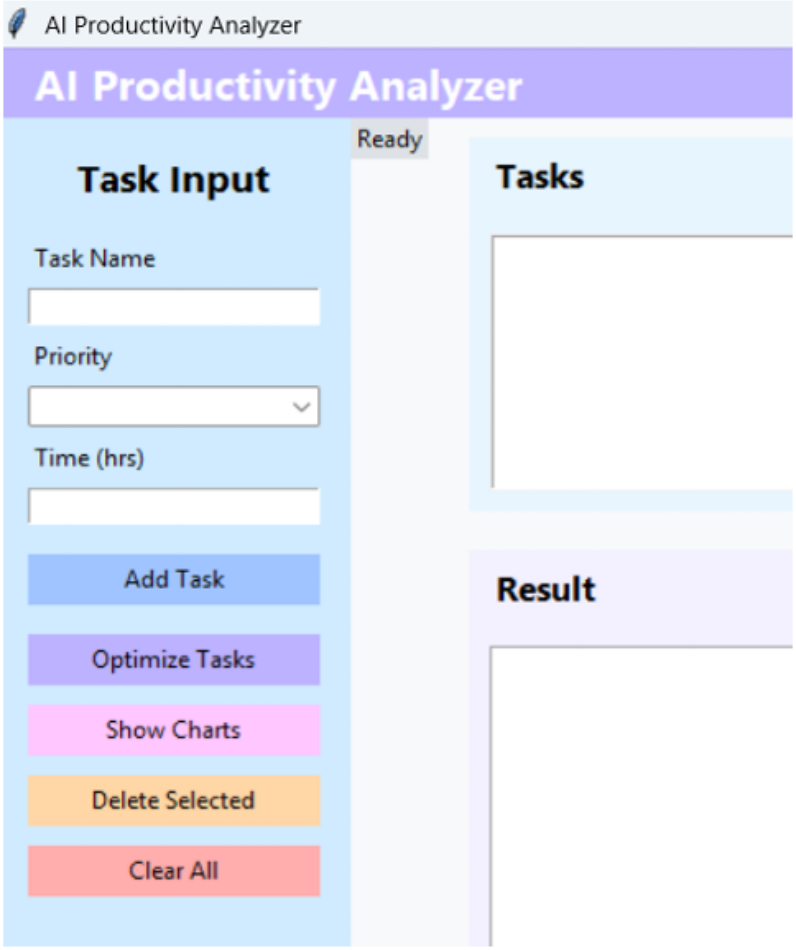

#All the fields should be filled before adding the task

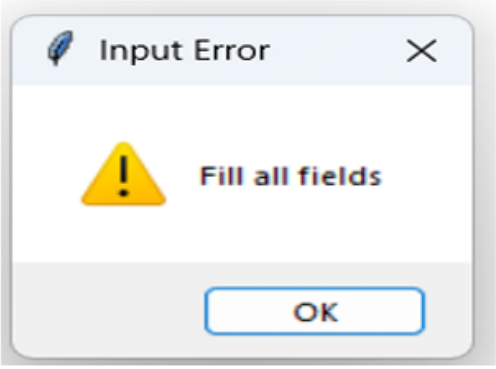

#When there are no tasks and we try to show charts

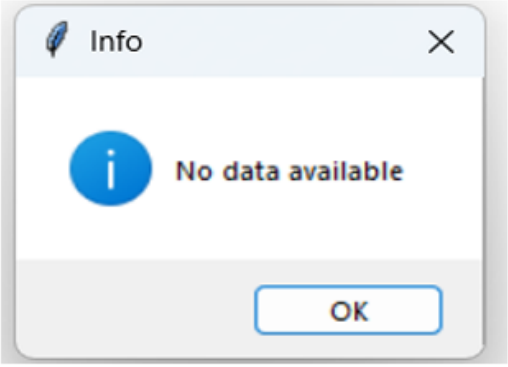

#The Time field should be a number

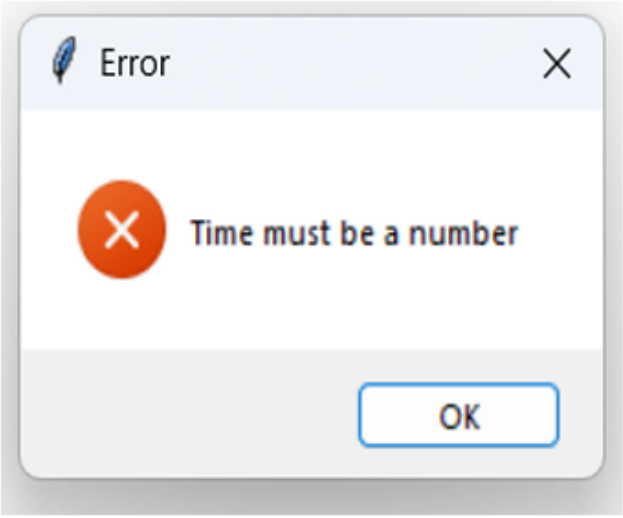

Tasks

Reading Novels | Medium | 2 hrs
Study | High | 5 hrs
Watching Series | Low | 1 hrs
Cook Food | High | 1 hrs
Bath | Low | 1 hrs

Result

```
Optimized Task Order:

1. Study | High | 5 hrs
2. Cook Food | High | 1 hrs
3. Reading Novels | Medium | 2 hrs
4. Watching Series | Low | 1 hrs
5. Bath | Low | 1 hrs
```

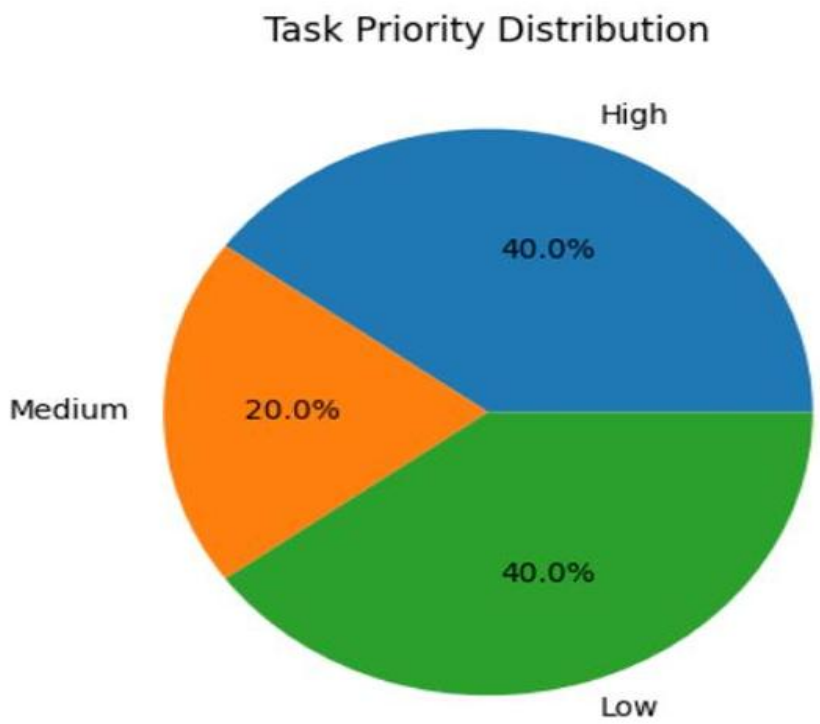

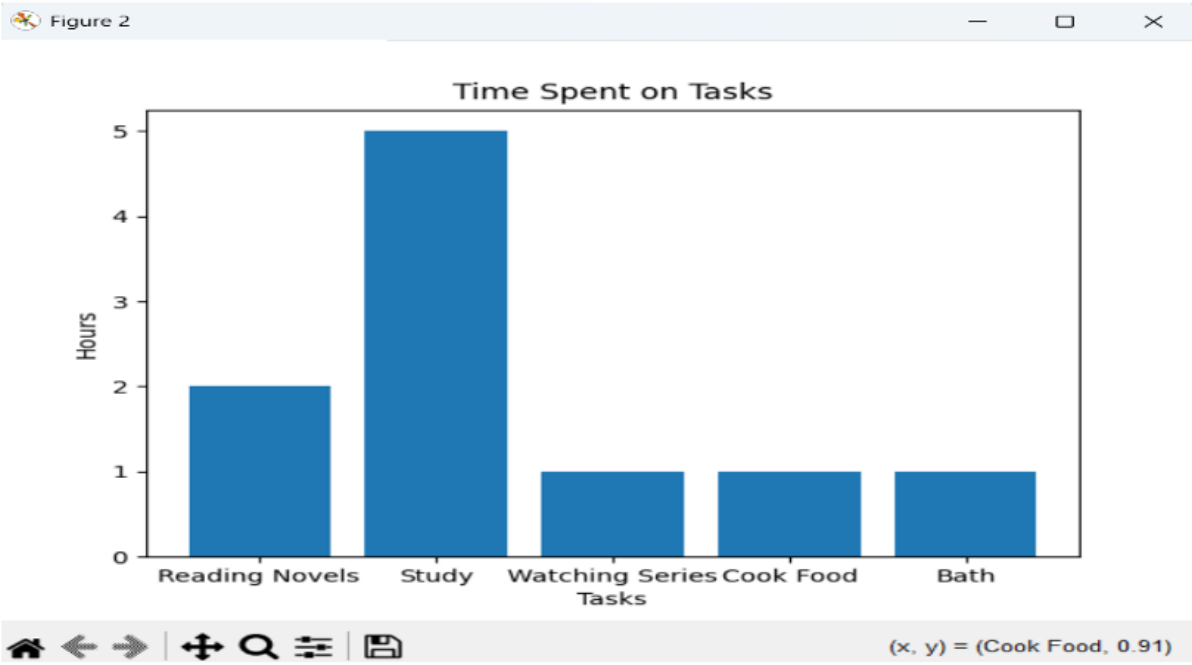
Figure 2
Time Spent on Tasks
Hours
0
1
2
3
4
5
Reading Novels
Study
Watching Series
Cook Food
Bath
Tasks
(x, y) = (Cook Food, 0.91)