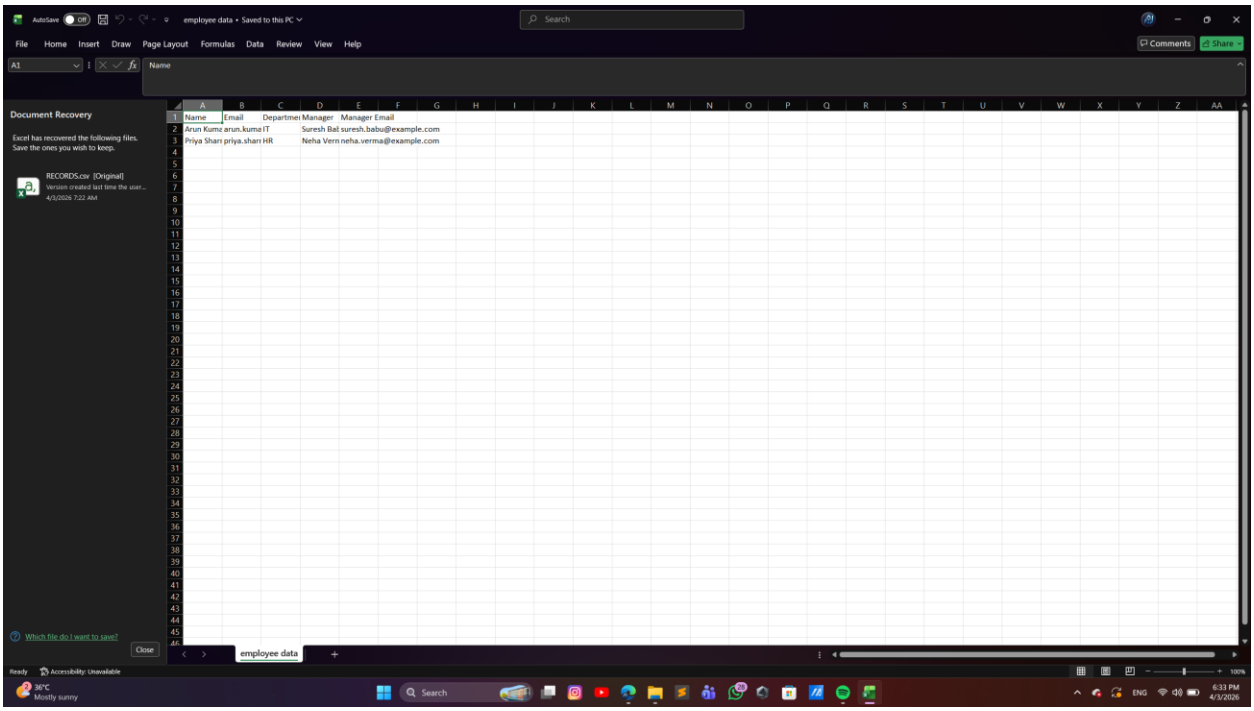
employee data • Saved to this PC
Document Recovery
Excel has recovered the following files. Save the ones you wish to keep.
RECORDS.csv [Original]
Which file do I want to save?
Close
Name
Email
Department
Manager
Manager Email
Arun Kume arun.kuma IT
Suresh Bal suresh.babu@example.com
Priya Sharr priya.sharr HR
Neha Verr neha.verma@example.com
employee data

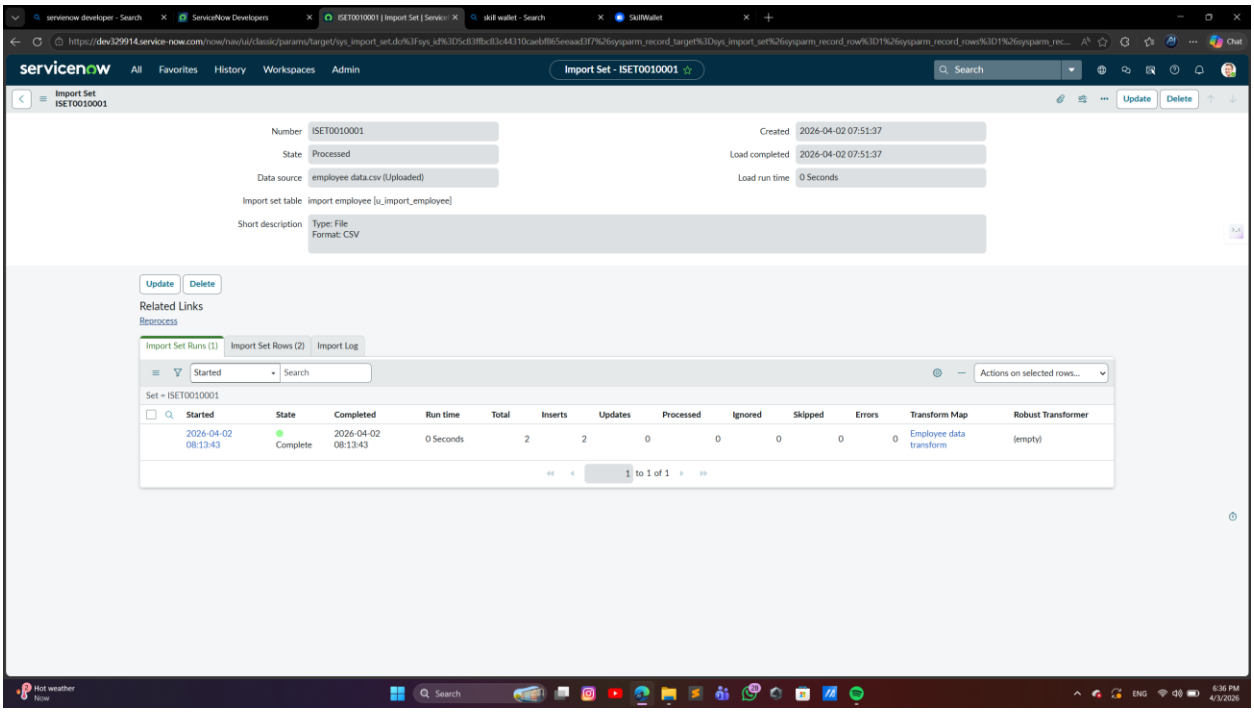
servicenow developer - Search
ServiceNow Developers
ISET0010001 | Import Set | Service
skill wallet - Search
SkillWallet
servicenow
All
Favorites
History
Workspaces
Admin
Import Set - ISET0010001
Search
Import Set
ISET0010001
Update
Delete
Number
ISET0010001
Created
2026-04-02 07:51:37
State
Processed
Load completed
2026-04-02 07:51:37
Data source
employee data.csv (Uploaded)
Load run time
0 Seconds
Import set table
import employee [u_import_employee]
Short description
Type: File
Format: CSV
Related Links
Reprocess
Import Set Runs (1)
Import Set Rows (2)
Import Log
Started
Search
Actions on selected rows...
Set = ISET0010001
Started
State
Completed
Run time
Total
Inserts
Updates
Processed
Ignored
Skipped
Errors
Transform Map
Robust Transformer
2026-04-02 08:13:43
Complete
2026-04-02 08:13:43
0 Seconds
2
2
0
0
0
0
0
Employee data transform
(empty)
1 to 1 of 1

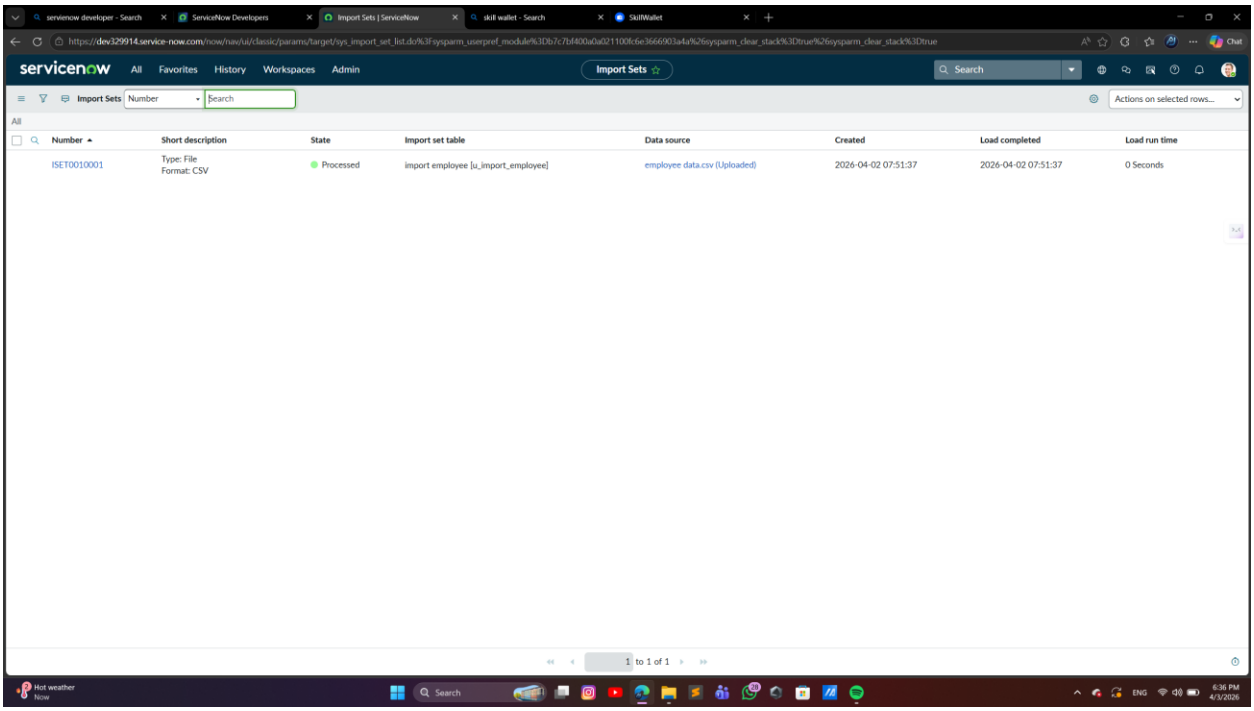
servicenow
All
Favorites
History
Workspaces
Admin
Import Sets
Search
Import Sets
Number
Search
Actions on selected rows...
All
Number
Short description
State
Import set table
Data source
Created
Load completed
Load run time
ISET0010001
Type: File
Format: CSV
Processed
import employee [u_import_employee]
employee data.csv (Uploaded)
2026-04-02 07:51:37
2026-04-02 07:51:37
0 Seconds
1 to 1 of 1

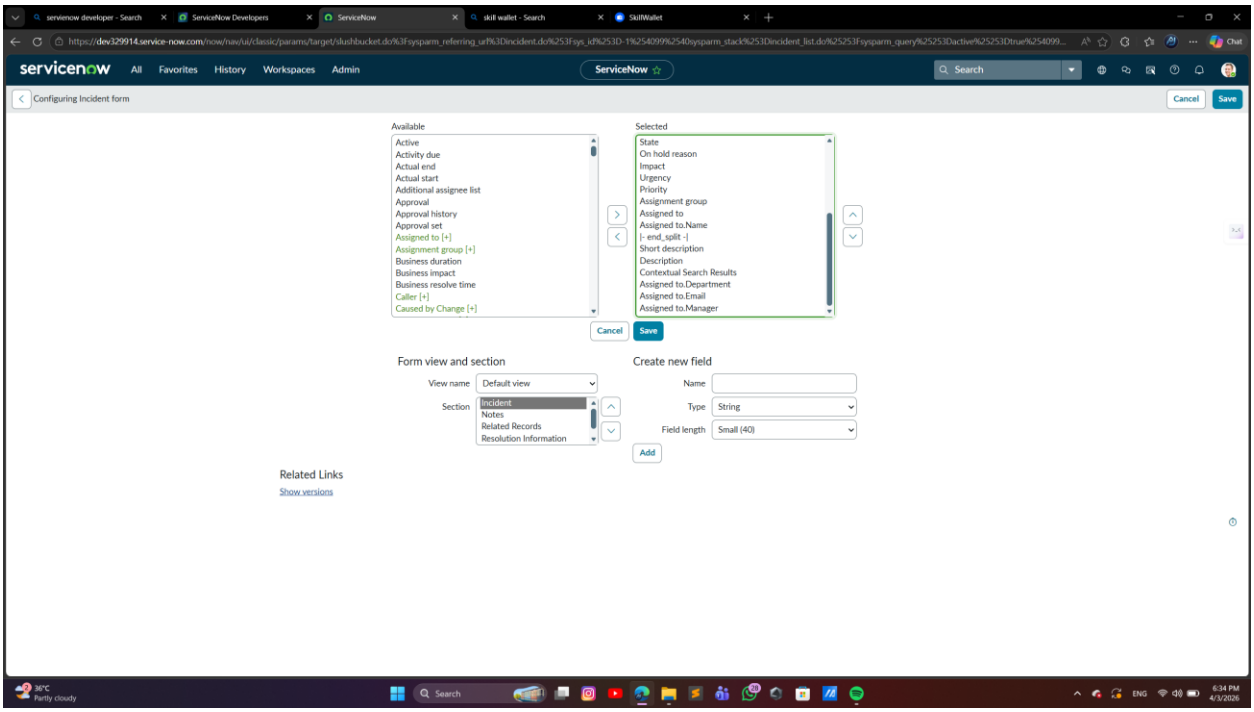
servicenow
All
Favorites
History
Workspaces
Admin
ServiceNow
Search
Configuring Incident form
Cancel
Save
Available
Active
Activity due
Actual end
Actual start
Additional assignee list
Approval
Approval history
Approval set
Assigned to [+]
Assignment group [+]
Business duration
Business impact
Business resolve time
Caller [+]
Caused by Change [+]
Selected
State
On hold reason
Impact
Urgency
Priority
Assignment group
Assigned to
Assigned to.Name
|- end_split -|
Short description
Description
Contextual Search Results
Assigned to.Department
Assigned to.Email
Assigned to.Manager
Cancel
Save
Form view and section
View name
Default view
Section
Incident
Notes
Related Records
Resolution Information
Create new field
Name
Type
String
Field length
Small (40)
Add
Related Links
Show versions

servicenow developer - Search | ServiceNow Developers | Create INC0010009 | Incident | Se | skill wallet - Search | SkillWallet

https://dev329914.service-now.com/now/nav/ui/classic/params/target/incident.do%3Fsys_id%3D-1%26sysparm_query%3Dactive%3Dtrue%26sysparm_stack%3Dincident_list.do%3Fsysparm_query%3Dactive%3Dtrue

servicenow All Favorites History Workspaces Admin

Incident - Create INC0010009

Search

Incident
New record

Additional actions

Submit Resolve

Category: Inquiry / Help
Subcategory: -- None --
Service
Service offering
Configuration item
Impact: 3 - Low
Urgency: 3 - Low
Priority: 3 - Moderate
Assignment group
Assigned to
Name
* Short description
Description

Related Search Results

Related Search
Knowledge & Catalog (All)

No results to display

Department
Email
Manager

Notes | Related Records | Resolution Information

Watch list
Work notes list
Comments (Customer visible)
Work notes

36°C Partly cloudy | Search | ENG | 6:34 PM 4/3/2026

servicenow developer - Search | ServiceNow Developers | Create TASK0020138 | u_incident | skill wallet - Search | SkillWallet

https://dev329914.service-now.com/now/nav/ui/classic/params/target/u_u_incident_table.do%3Fsys_id%3D-1%26sys_is_list%3Dtrue%26sys_target%3Du_u_incident_table%26sysparm_checked_items%3D%26sysparm_fixed_query%3D%26sysparm_group_sort%3D%26...

servicenow All Favorites History Workspaces Admin

Clear filter

u_incident_table - Create TASK0020138

Search

u_incident_table
New record

Submit

Number: TASK0020138
Assigned to
Configuration item
Priority: 3 - Moderate
State: Open
Parent
Active ☑
Short description
Description
Work notes

Submit

36°C Mostly sunny | Search | ENG | 6:33 PM 4/3/2026