Batch Cancer Screening Report

AI-Assisted Screening · ResNet-18 + Grad-CAM · 2 Scans

Generated:	2026-02-21 15:05:01
Batch ID:	8DD2107F
Cancer Type:	Brain
Total Scans:	2
High Risk:	0
Medium Risk:	0
Low Risk:	2

Scan Summary

#	Filename	Prediction	Confidence	Risk Score	Risk Level
1	mel2.jpg	Notumor	94.91%	5 / 100	Low Risk
2	mel.jpg	Notumor	95.83%	4 / 100	Low Risk

Scan 1 — mel2.jpg

Prediction	Confidence	Risk Score	Risk Level
Notumor	94.91%	5 / 100	Low Risk

Class Probabilities

Class	Probability
Notumor	94.91%
Meningioma	5.01%
Pituitary	0.07%
Glioma	0.01%

Diagnostic Summary

No malignant pattern detected. Model confidence: 94.91%. Routine monitoring is still recommended.

Clinical Recommendations

1. Regular annual MRI screenings recommended.
2. Maintain a healthy lifestyle and manage stress.
3. Report any new neurological symptoms immediately.
4. Follow up with a neurologist in 12 months.

Explainable AI Visualization (Grad-CAM)

Original Image

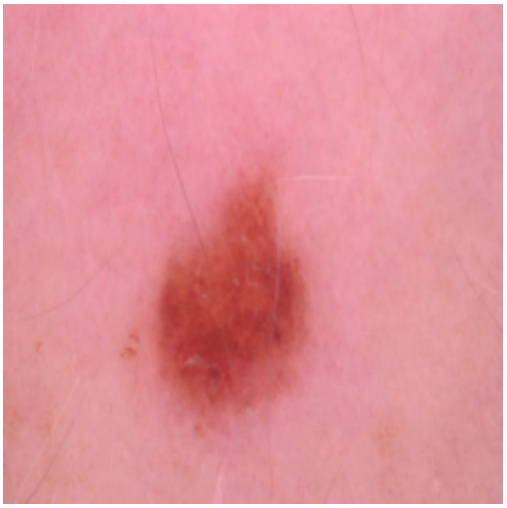

Grad-CAM Heatmap

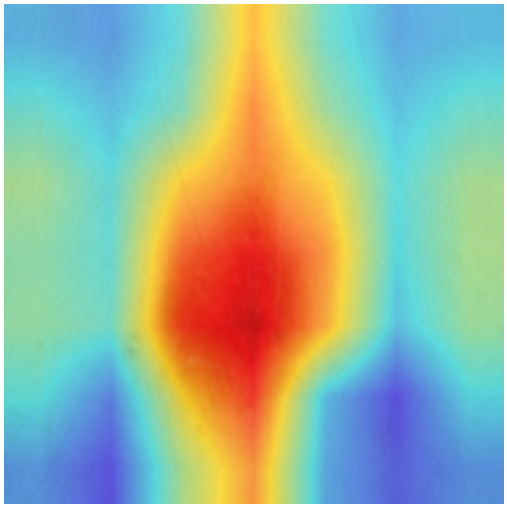

Scan 2 — mel.jpg

Prediction	Confidence	Risk Score	Risk Level
Notumor	95.83%	4 / 100	Low Risk

Class Probabilities

Class	Probability
Notumor	95.83%
Meningioma	4.03%
Pituitary	0.11%
Glioma	0.03%

Diagnostic Summary

No malignant pattern detected. Model confidence: 95.83%. Routine monitoring is still recommended.

Clinical Recommendations

1. Regular annual MRI screenings recommended.
2. Maintain a healthy lifestyle and manage stress.
3. Report any new neurological symptoms immediately.
4. Follow up with a neurologist in 12 months.

Explainable AI Visualization (Grad-CAM)

Original Image

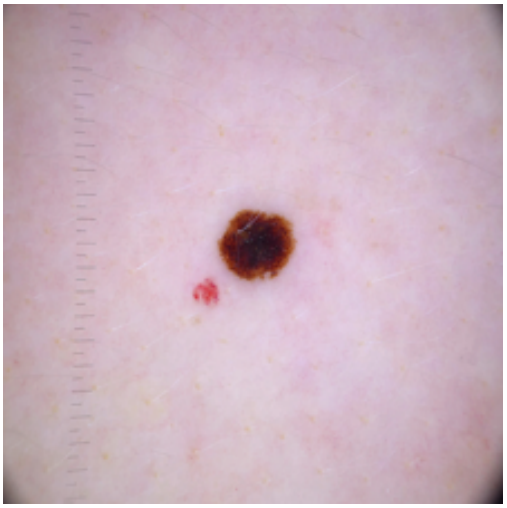

Grad-CAM Heatmap

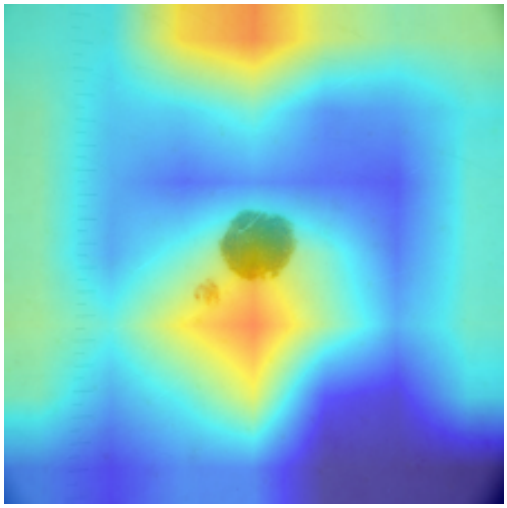

Disclaimer: This batch report is generated by an AI-assisted screening tool and is NOT a substitute for professional medical diagnosis. Always consult a qualified healthcare professional for clinical evaluation and treatment.