Multi-Cancer Diagnostic Report

AI-Assisted Screening · ResNet-18 + Grad-CAM

Generated:	2026-02-21 01:10:36
Cancer Type:	Skin
Report ID:	10939609

Prediction Summary

Prediction	Confidence	Risk Score	Risk Level
Malignant	77.77%	77 / 100	**High Risk**

Diagnostic Summary

Potential cancer-like pattern detected consistent with malignant (confidence 77.77%). Immediate clinical verification is strongly recommended.

Clinical Recommendations

1. Urgent referral to a dermatologic oncologist required.
2. Punch or excisional biopsy for histopathological confirmation.
3. Sentinel lymph node biopsy may be indicated.
4. Discuss treatment: wide local excision, immunotherapy, targeted therapy.
5. Full-body skin mapping and PET-CT scan recommended.

Explainable AI Visualization (Grad-CAM)

Original Image **Grad-CAM Heatmap**

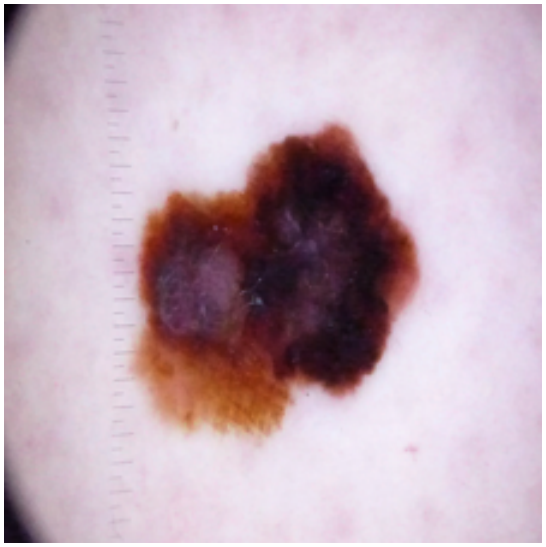

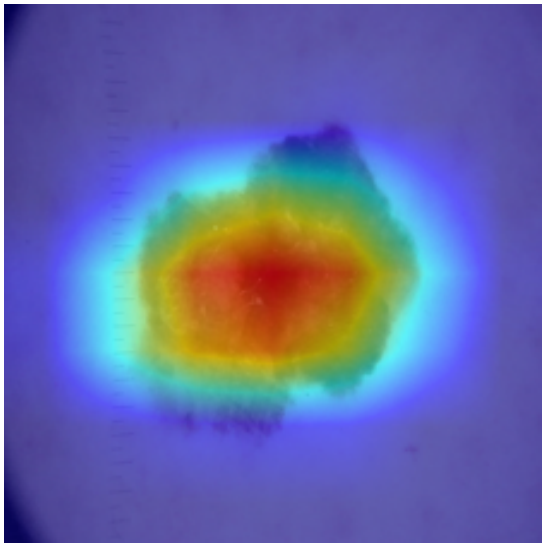

Disclaimer: This report is generated by an AI-assisted screening tool and is NOT a substitute for professional medical diagnosis. Always consult a qualified healthcare professional for clinical evaluation and treatment.