OnchoScan

Multi-Cancer Diagnostic Report

Generated:	2026-02-20 20:20:28
Cancer Type:	Skin
Report ID:	1E93DF91

Patient Information

Patient Name:	P ASHWIN KUMAR
Age:	18 years
Sex:	Male
Symptoms:	Skin lesion, Itching, Bleeding, Dizziness

Clinical Notes:

i am feeling very itchy

Prediction Summary

Prediction	Confidence	Risk Score	Risk Level
Malignant	77.77%	77 / 100	**High Risk**

Diagnostic Summary

Potential cancer-like pattern detected consistent with malignant (confidence 77.77%). Immediate clinical verification is strongly recommended.

Clinical Recommendations

1. Urgent referral to a dermatologic oncologist required.
2. Punch or excisional biopsy for histopathological confirmation.
3. Sentinel lymph node biopsy may be indicated.
4. Discuss treatment: wide local excision, immunotherapy, targeted therapy.
5. Full-body skin mapping and PET-CT scan recommended.

Explainable AI Visualization (Grad-CAM)

Original Image **Grad-CAM Heatmap**

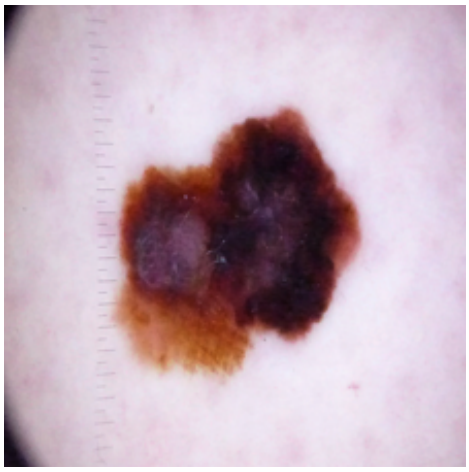

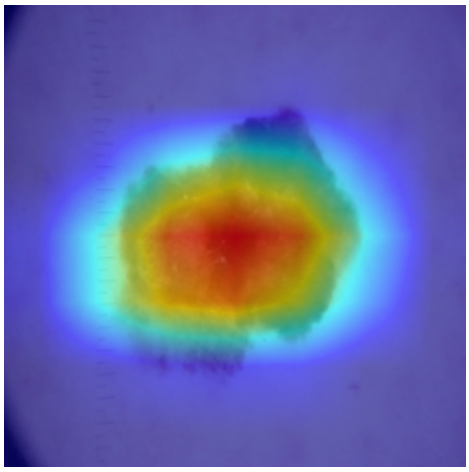

■ *Disclaimer: This report is generated by an AI-assisted screening tool and is NOT a substitute for professional medical diagnosis. Please consult a qualified healthcare professional for clinical evaluation and treatment.*