Multi-Cancer Diagnostic Report

AI-Assisted Screening · ResNet-18 + Grad-CAM

Generated:	2026-02-21 15:04:41
Cancer Type:	Brain
Report ID:	BE7298D6

Prediction Summary

Prediction	Confidence	Risk Score	Risk Level
Notumor	95.83%	4 / 100	Low Risk

Diagnostic Summary

No malignant pattern detected. Model confidence: 95.83%. Routine monitoring is still recommended.

Clinical Recommendations

1. Regular annual MRI screenings recommended.
2. Maintain a healthy lifestyle and manage stress.
3. Report any new neurological symptoms immediately.
4. Follow up with a neurologist in 12 months.

Explainable AI Visualization (Grad-CAM)

Original Image

Grad-CAM Heatmap

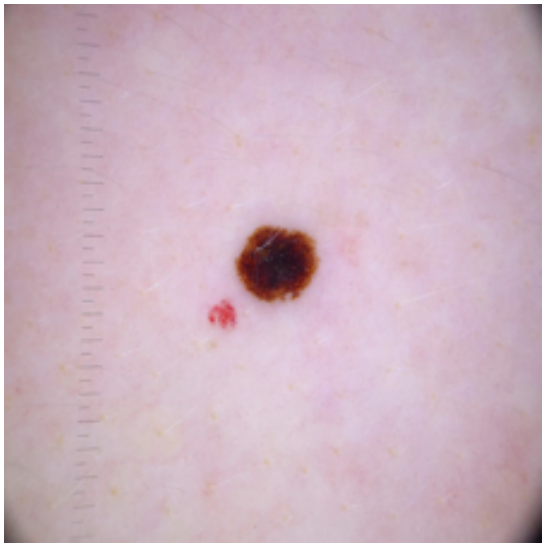

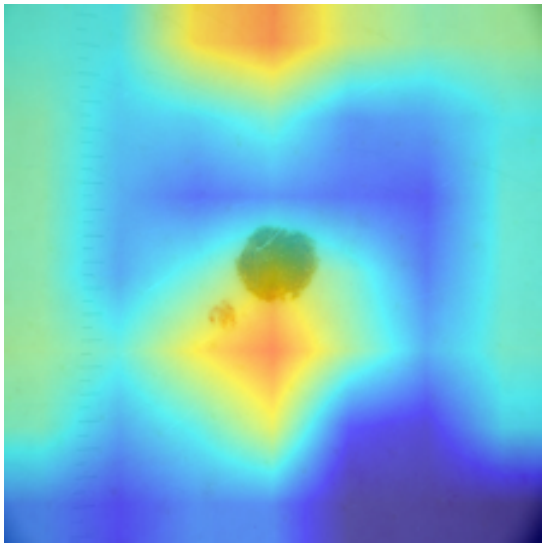

Disclaimer: This report is generated by an AI-assisted screening tool and is NOT a substitute for professional medical diagnosis. Always consult a qualified healthcare professional for clinical evaluation and treatment.