Multi-Cancer Diagnostic Report

AI-Assisted Screening · ResNet-18 + Grad-CAM

Generated:	2026-02-21 15:06:34
Cancer Type:	Brain
Report ID:	7663C2D9

Prediction Summary

Prediction	Confidence	Risk Score	Risk Level
Notumor	94.91%	5 / 100	**Low Risk**

Diagnostic Summary

No malignant pattern detected. Model confidence: 94.91%. Routine monitoring is still recommended.

Clinical Recommendations

1. Regular annual MRI screenings recommended.
2. Maintain a healthy lifestyle and manage stress.
3. Report any new neurological symptoms immediately.
4. Follow up with a neurologist in 12 months.

Explainable AI Visualization (Grad-CAM)

Original Image **Grad-CAM Heatmap**

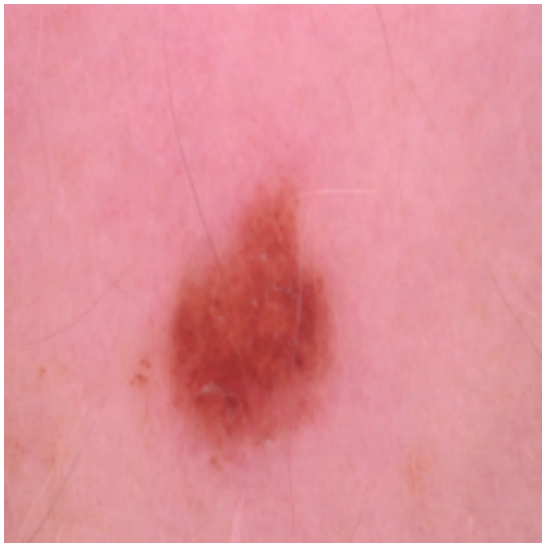

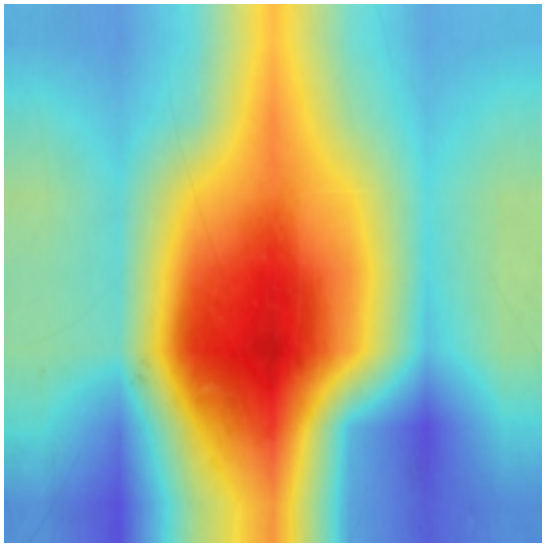

Disclaimer: This report is generated by an AI-assisted screening tool and is NOT a substitute for professional medical diagnosis. Always consult a qualified healthcare professional for clinical evaluation and treatment.