EAST WEST UNIVERSITY

Project Report

Course Title: Software Engineering

Course Code: CSE412

Section: 02

Group: 02

Name	ID
Tawhidur Rahman	2021-3-60-233
Md. Mehedi Hasan Tazim	2021-3-60-080
Md. Asifuzzaman	2021-3-60-167
Arpita Biswas Deepa	2021-3-60-055

Submitted To:

Nishat Tasnim Niloy

Lecturer

Department of computer science and engineering

Project Proposal: DropNova - File Management System with Advanced Features

Project Overview

The goal of **DropNova** is to develop a **File Management System** that allows users to upload, organize, share, and manage files securely. The platform will provide users with advanced features to enhance their experience, such as multi-language support, collaborative file sharing, data analytics, file encryption, and an admin panel for easy management. This proposal outlines the additional features to be integrated into the system, which will improve its functionality and security.

Table: Teammate Contribution

Task	**Responsible Group Members**
Project Planning & Requirements	Tawhidur Rahman, Md. Mehedi Hasan Tazim
System Design & Architecture	Md. Asifuzzaman, Arpita Biswas Deepa
Fronted Development	Md. Mehedi Hasan Tazim, Arpita Biswas Deepa
Backend Development	Tawhidur Rahman, Md. Asifuzzaman
Database Design & Integration	Md. Mehedi Hasan Tazim, Md. Asifuzzaman
Feature Development (New Features)	All Group Members
Testing & Debugging	All Group Members
Final Documentation	Arpita Biswas Deepa, Tawhidur Rahman

Technologies Used

1. **Frontend:**
    - **HTML/CSS**: For basic page structure and styling.
    - **JavaScript**: For interactivity and dynamic content loading.
2. **Backend:**
    - **PHP**: For server-side logic and dynamic content handling.
    - **MySQL**: For database management.
      .
3. **Version Control:**
    - **Git**: For code collaboration and version control.
    - **GitHub**: For repository management.
4. **Others:**
    - **Visual Studio Code**: For coding.
    - **XAMPP/WAMP**: For setting up the local development environment.

New Additional Features

1. **Multi-language Support:**
    - Integrate multi-language support to allow users to switch between languages (e.g., English, Bengali).
    - This will make **DropNova** more accessible for users with different language preferences.

2. **Admin Panel for Management:**
    - Create an admin panel that will allow administrators to manage user accounts, monitor activity, and manage uploaded files.
    - Admins can delete, modify, or manage files as needed, ensuring smooth operation of the system.
3. **Collaborative File Sharing:**
    - Enable users to share files or folders with other users within the platform, with permissions for viewing, editing, or deleting files.
    - Users will also be able to leave comments or notes on shared files, facilitating collaboration.
4. **Data Analytics and Insights:**
    - Integrate basic analytics to give users insights into their uploaded files, such as the number of downloads, uploads, and file interactions.
    - Provide visual reports and trends related to file usage, activity logs, and other key metrics.

Implemented Outcomes

By implementing these features, **DropNova** will:

- Provide a more **user-friendly** experience through multi-language support.
- Enhance **collaboration** through secure file sharing and comments.
- Offer users **insights** into their activity and file usage through data analytics.
- Improve **security** by providing encrypted file storage and password protection for files.
- Allow **administrators** to manage and oversee the system efficiently with the admin panel.

Website Screenshot:

These screenshots showcase various UI components and features of a file management system. The images depict user interaction elements, including login and registration pages, modals for adding, renaming, deleting, and sharing files, as well as file search and view options. Additionally, there are profiles, both in English and Bangla, along with a glimpse of the admin panel and various folder structures, illustrating how the system organizes and displays files, comments, and shared content.

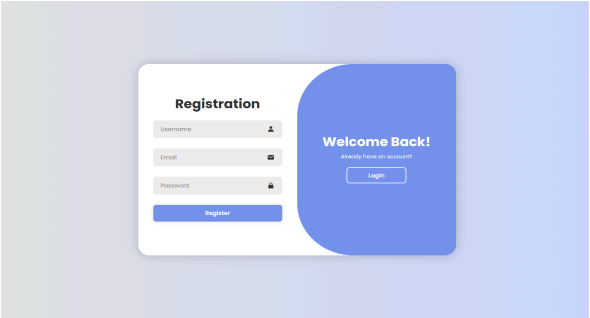

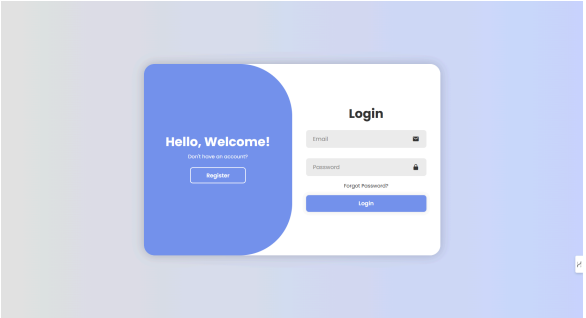

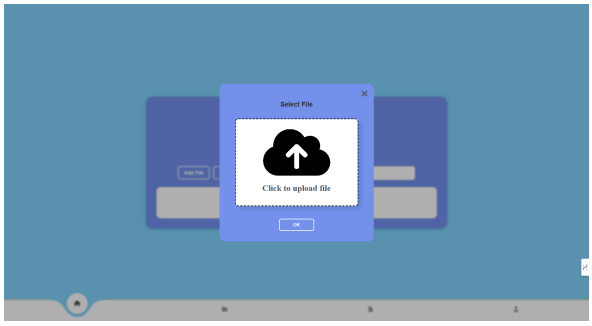

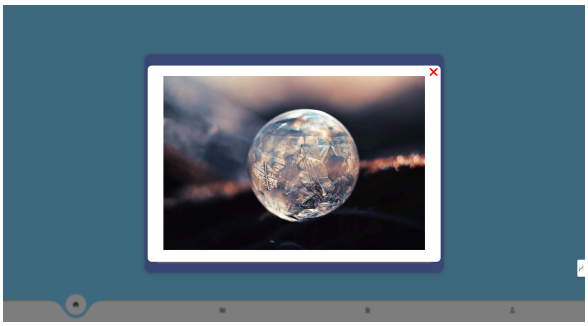

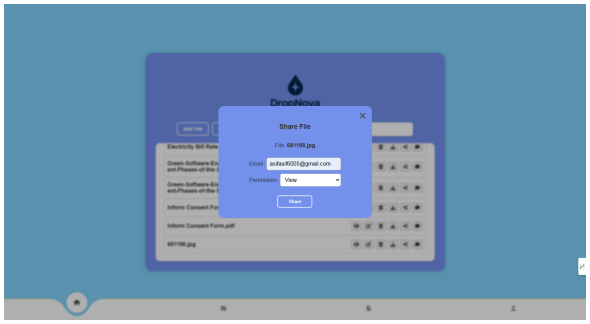
DropNova
Share File
File: 681198.jpg
Email: asifasif9035@gmail.com
Permission: View
Share

DropNova
Shared with Me
Filename
Shared By
Permission
Date
Actions
Inform Consent Form.pdf
Test
view
9/1/2025

DropNova
Comments on 681198.jpg
No comments yet. Be the first to comment!
Add a comment...
Post Comment

Comments on 681198.jpg
USER
COMMENT
DATE/TIME
Test
Hello
9/1/2025, 12:56:24 AM
Add a comment...
Post Comment

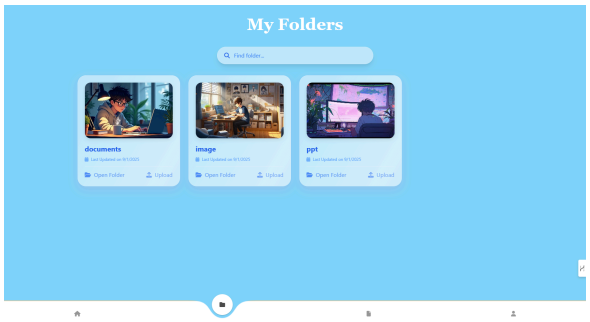
My Folders
Find folder...
documents
image
ppt
Open Folder
Upload

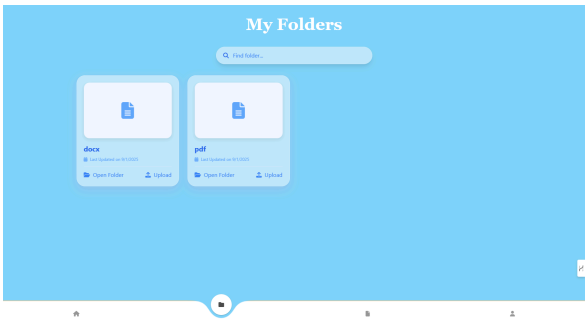
My Folders
Find folder...
docx
pdf
Open Folder
Upload

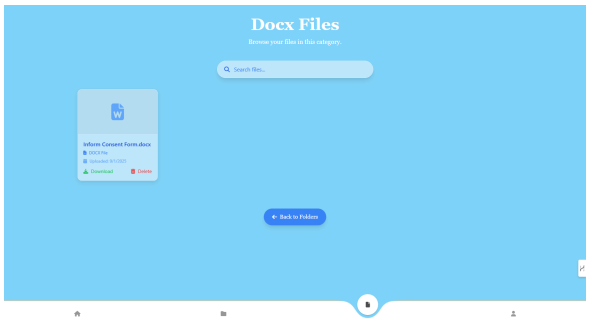
Docx Files
Browse your files in this category.
Search files...
Inform Consent Form.docx
DOCX File
Download
Delete
Back to Folders

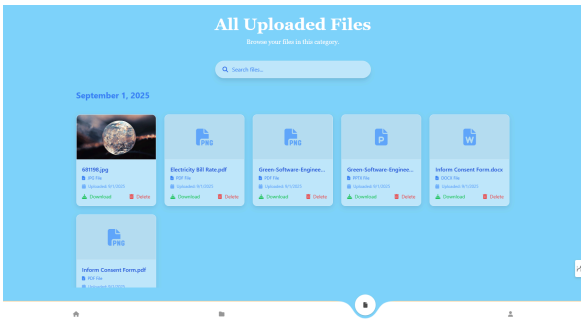
All Uploaded Files
Browse your files in this category.
Search files...
September 1, 2025
681198.jpg
Electricity Bill Rate.pdf
Green-Software-Enginee...
Green-Software-Enginee...
Inform Consent Form.docx
Inform Consent Form.pdf
Download
Delete

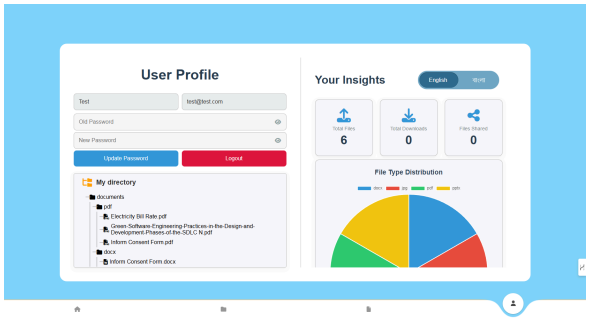
User Profile
Test
test@test.com
Old Password
New Password
Update Password
Logout
My directory
documents
pdf
Electricity Bill Rate.pdf
Green-Software-Engineering-Practices-in-the-Design-and-Development-Phases-of-the-SDLC N.pdf
Inform Consent Form.pdf
docx
Inform Consent Form.docx
Your Insights
English
বাংলা
Total Files
6
Total Downloads
0
Files Shared
0
File Type Distribution
docx
jpg
pdf
pptx

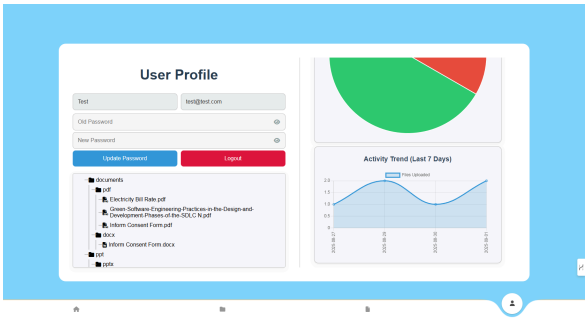
User Profile
Test
test@test.com
Old Password
New Password
Update Password
Logout
documents
pdf
Electricity Bill Rate.pdf
Green-Software-Engineering-Practices-in-the-Design-and-Development-Phases-of-the-SDLC N.pdf
Inform Consent Form.pdf
docx
Inform Consent Form.docx
ppt
pptx
Activity Trend (Last 7 Days)
Files Uploaded

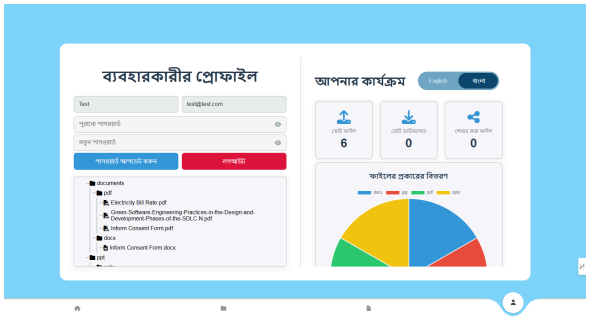

Admin Panel

Logout

Users

ID	USER NAME	EMAIL	ROLE	CREATED AT	ACTIONS
1	Test	test@test.com	user	2025-08-31 18:32:35	Delete
5	Asif	asifasif6005@gmail.com	user	2025-08-31 23:52:42	Delete

Files

ID	FILE NAME	DIRECTORY	CATEGORY	UPLOADED AT	OWNER
41	Electricity Bill Rate.pdf	documents/pdf/Electricity Bill Rate.pdf	documents	2025-08-27 00:53:53	Test
42	Green-Software-Engineering-Practices-in-the-Design-and-Development-Phases-of-the-SDLC N.pdf	documents/pdf/Green-Software-Engineering-Practices-in-the-Design-and-Development-Phases-of-the-SDLC N.pdf	documents	2025-08-29 00:53:53	Test
43	Green-Software-Engineering-Practices-in-the-Design-and-Development-Phases-of-the-SDLC N.pptx	ppt/pptx/Green-Software-Engineering-Practices-in-the-Design-and-Development-Phases-of-the-SDLC N.pptx	ppt	2025-08-29 00:53:53	Test
44	Inform Consent Form.docx	documents/docx/Inform Consent Form.docx	documents	2025-08-30 00:53:53	Test
45	Inform Consent Form.pdf	documents/pdf/Inform Consent Form.pdf	documents	2025-09-01 00:53:53	Test
46	681198.jpg	image/jpg/681198.jpg	image	2025-09-01 00:55:19	Test

Shared Files

ID	FILE NAME	SHARED BY	SHARED WITH	PERMISSION	SHARED AT
6	Inform Consent Form.pdf	Test	Asif	view	2025-09-01 01:00:43

Downloads

ID	FILE NAME	OWNER	DOWNLOADER	DOWNLOADED AT
No data available.				

Comments

ID	FILE NAME	COMMENTER	COMMENT	COMMENTED AT
4	681198.jpg	Test	Hello	2025-09-01 00:56:24

Use case diagram:

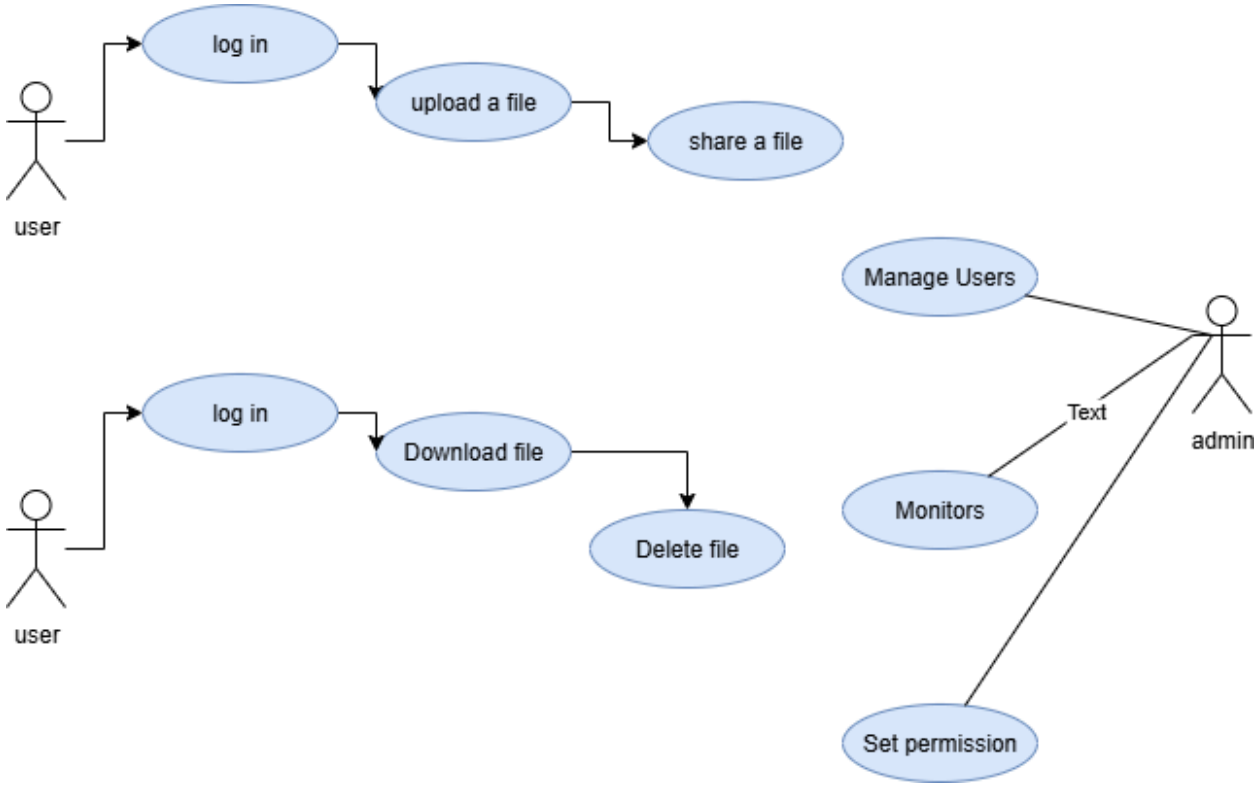

The Use Case diagram represents two key roles: **user** and **admin**.

- **User** actions:
  - **Login**: The starting point for the user.
  - **Upload a file**: The user can upload files after logging in.
  - **Share a file**: Once a file is uploaded, it can be shared.
  - **Download a file**: Users can also download files.
  - **Delete file**: Users have the option to delete their files.
- **Admin** actions:
  - **Manage Users**: The admin has control over user management tasks.
  - **Set permission**: Admin can set permissions for the users.
  - **Monitors**: Admin also monitors user activities.

Activity diagram:

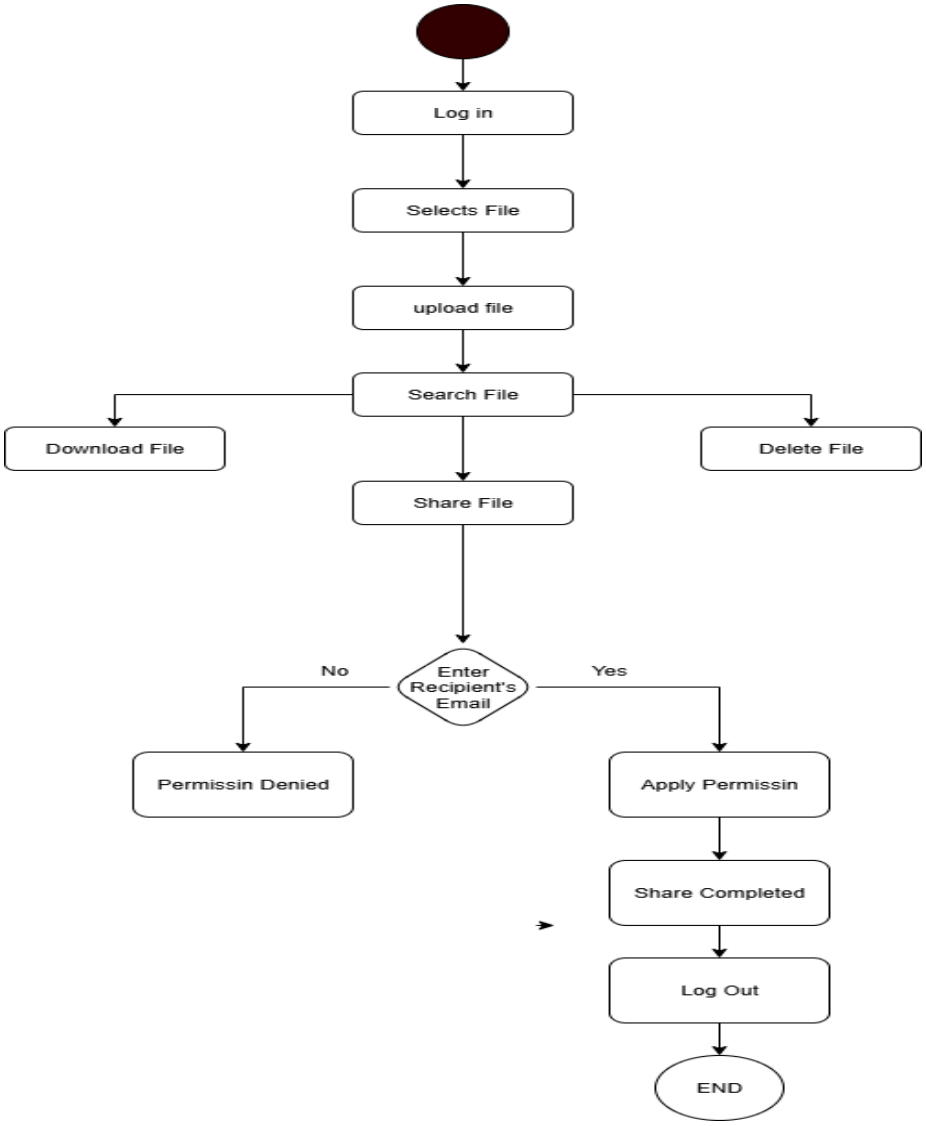

This activity diagram outlines the steps involved in a user's interaction with a file management system:

1. **Login:** The user begins by logging into the system.

2. **Select File:** After logging in, the user selects a file they want to work with.

3. **Upload File:** The user can upload a file to the system.

4. **Search File:** The user searches for a file that might already be uploaded.

5. **File Actions:** The user has the option to:
    - **Download File:** Download a file from the system.
    - **Delete File:** Delete a selected file.
    - **Share File:** Share a file with others.
6. **Share File:** When sharing a file, the user is prompted to enter the recipient's email:
    - **Permission Denied:** If permissions are denied, the process ends.
    - **Apply Permissions:** If permissions are applied, the file is successfully shared.
7. **Log Out:** After completing the sharing action, the user logs out, marking the end of the session.

The diagram clearly shows the sequence of actions a user performs in the file management system, emphasizing the decision-making process for sharing files based on permission handling.

Conclusion

This proposal outlines the essential features and tasks necessary for the successful completion of the **DropNova** project. With the addition of these advanced features, the system will be highly functional, secure, and user-friendly. The integration of multi-language support, collaborative tools, data analytics, and encryption will set the system apart, ensuring it meets the needs of a diverse user base.