Data Classification

Azure Information Protection
User Awareness & Guide

Classified as Company General Use

Data Classification

What ?

- Sharing data within and outside of our company is mandatory and unavoidable to all. While we at **KJO** encourage collaboration, we are equally attentive to help you deal with sensitive information in a secure manner. For this, we intend to deploy Microsoft Azure Information Protection (AIP). AIP will help you easily classify & protect critical official data.

Why ?

- Irrespective of your role, you produce or work with sensitive and confidential information of KJO or Contractors. Data is constantly being created, edited, shared, and stored by individuals, teams, groups, partners. Data classification will allow us to better understand, control, and protect this information. Appropriate classification and protection of data is critical to our business.

Classification Levels & Policy

Non-Business	Public	Company General Use	Confidential Internal	Confidential External	Government Confidential
Information that does not relate to the Company's business or operation.	Business information approved and intended for general distribution inside and outside the company.	Company information intended for company, It's Employees, Contractor Employees and will be used in company related business functions.	Confidential document / communication which can be shared among authorized internal users. E.g. Revenue Reports, Contract Information and KJO Network architecture, etc.	Confidential communication / document which can be shared with authorized external parties.	Company information which has been identified by KJO as important to the vital interests or security of the KSA, Kuwait.

How to classify data?

- The easiest way to classify your documents and emails are when you are creating or editing them from your Office desktop apps: **Word, Excel and PowerPoint**.

- However, you can also classify them by using **File Explorer.** This method supports additional file types (besides Office docs) to include PDF files, text and image files. It is also a convenient way to classify multiple files at once.

Classified as Company General Use

How to classify a Document

User Can classify a document by clicking on sensitivity icon in Office apps (Word, Excel, PowerPoint), also from show bar , user can change the classification.

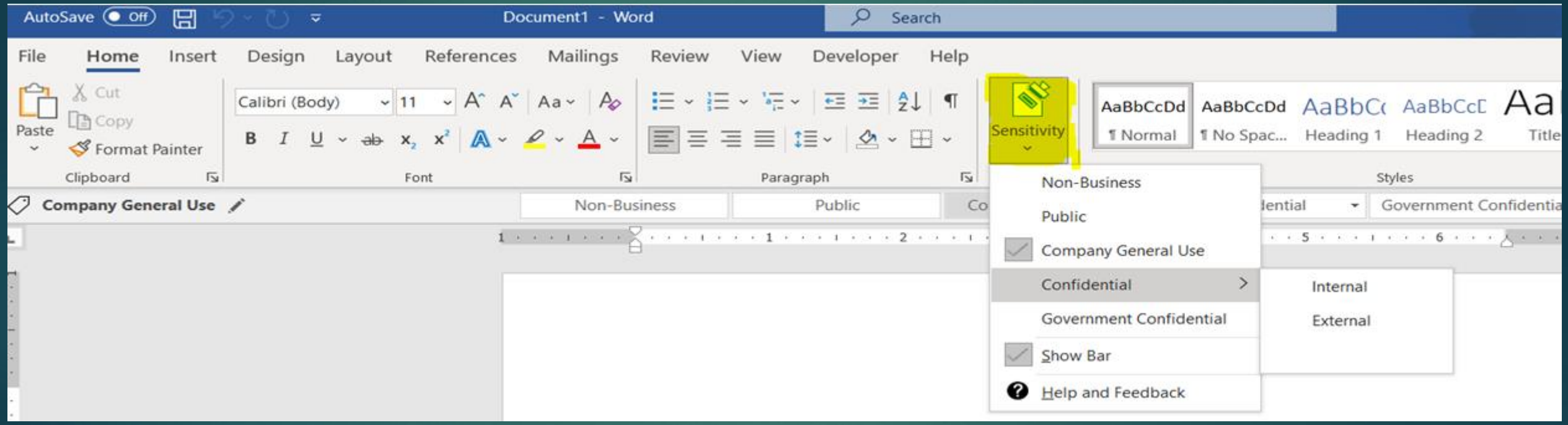

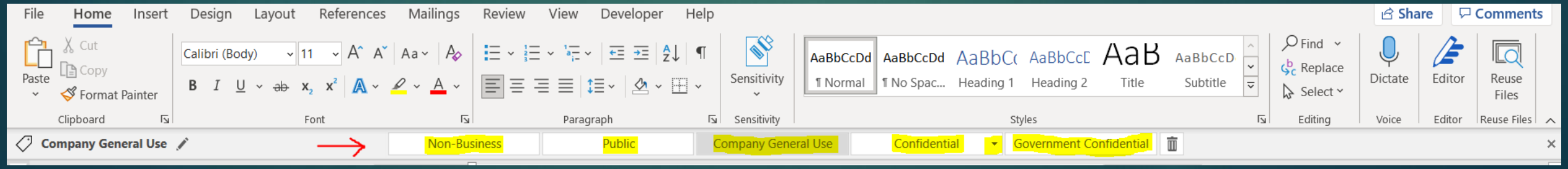

Classified as Company General Use

How to classify an email

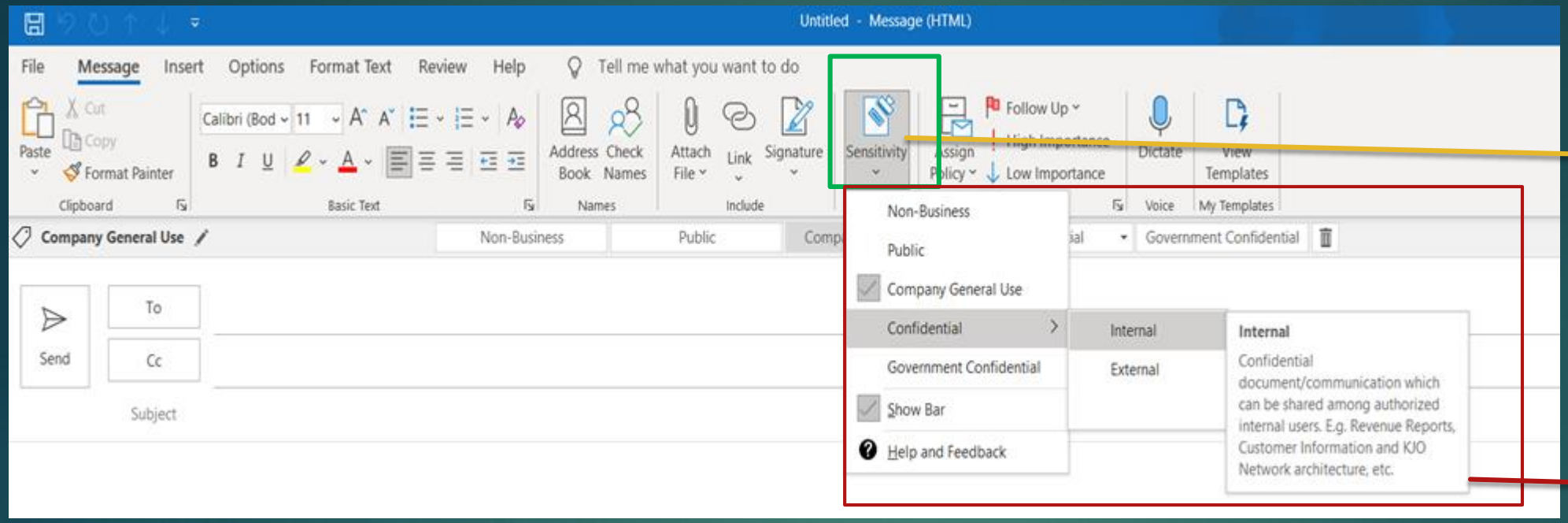

From New Email Window , User's can click on Sensitivity Icon and select the label

When user move the cursor on any label, it will provide the description of that specific label

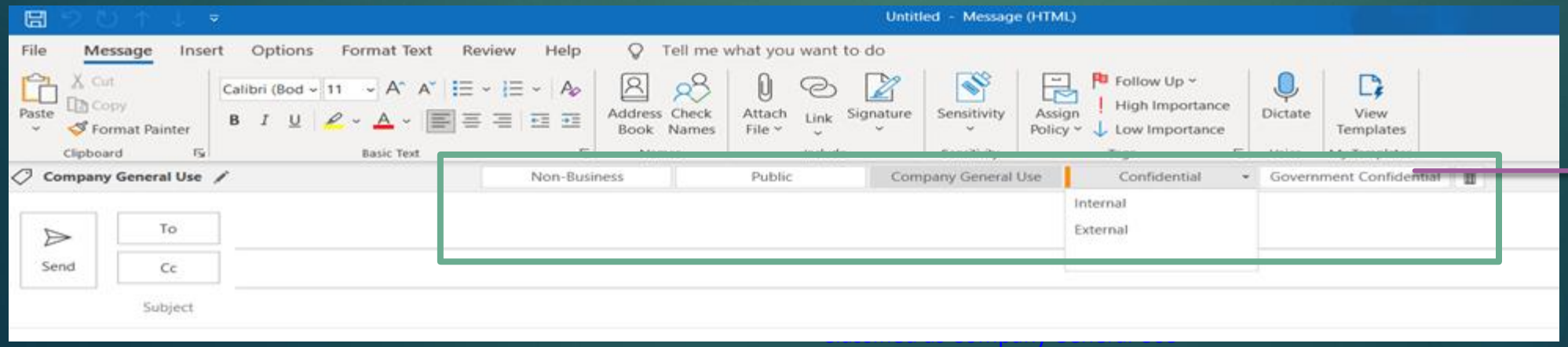

From show bar prompt also, user can select the label

Bulk Classification

How to classify files in File Explorer using AIP AGENT.

1. Select your file, multiple files, or a folder
2. Right-click and select Classify and protect.
3. In the Classify and protect - Azure Information Protection dialog box, use the labels as you would in an Office application, which sets the classification as defined by your administrator.

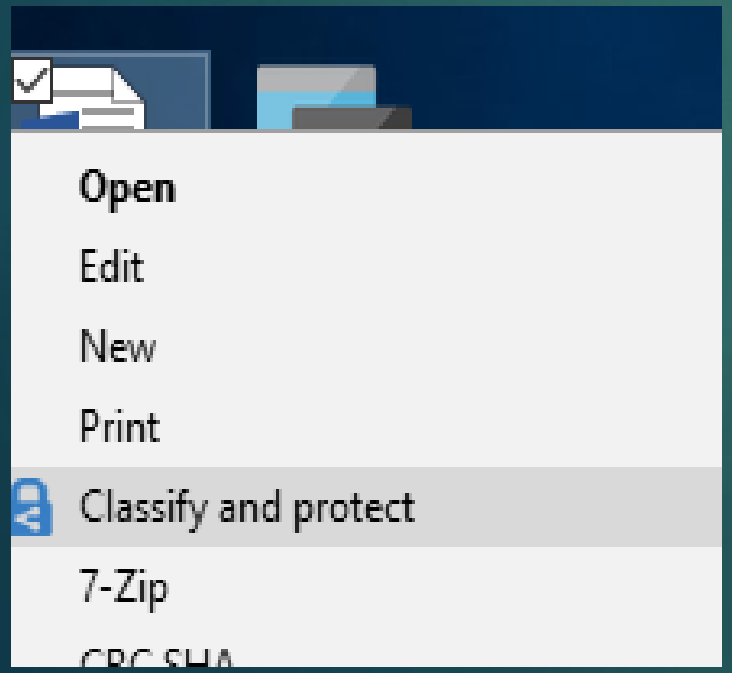

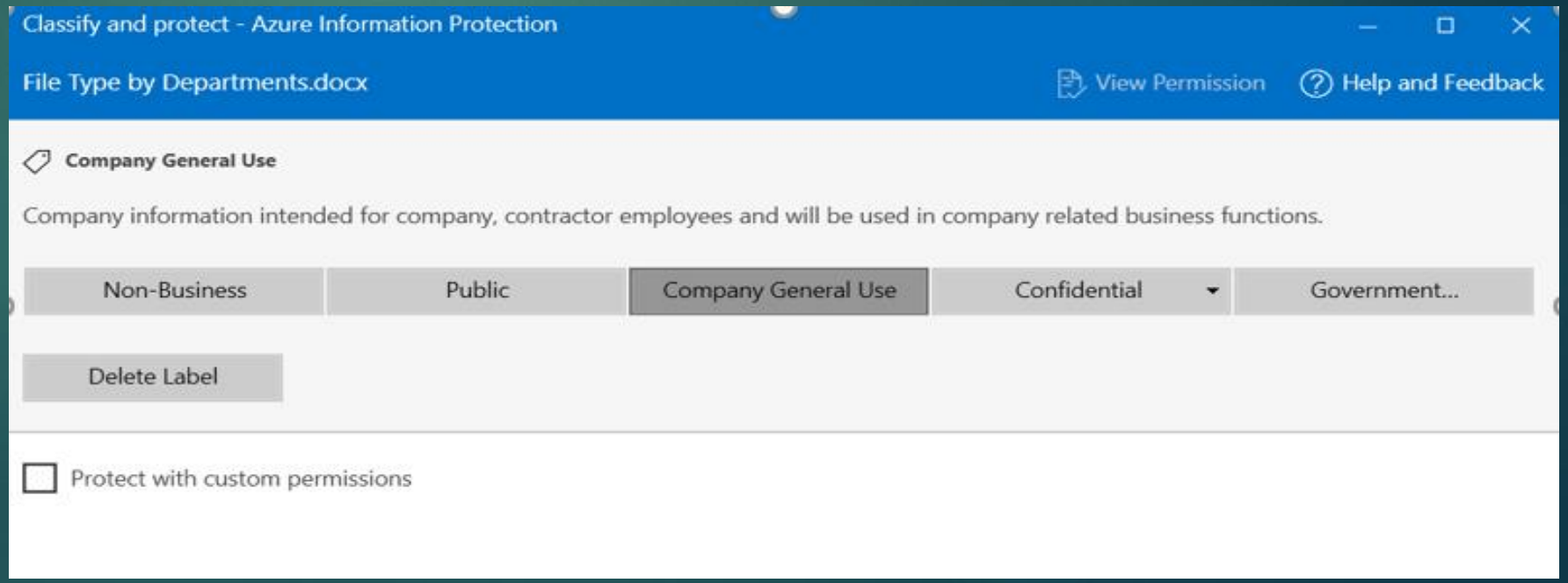

How to Reclassify

- E.g. Choosing different label for a word file classified as Public: Click on the Edit Icon and choose the label you intend to apply (Here in this example we are changing from public to Confidential External label.)

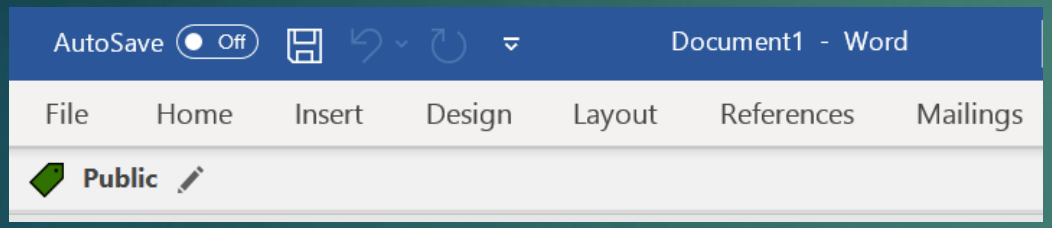

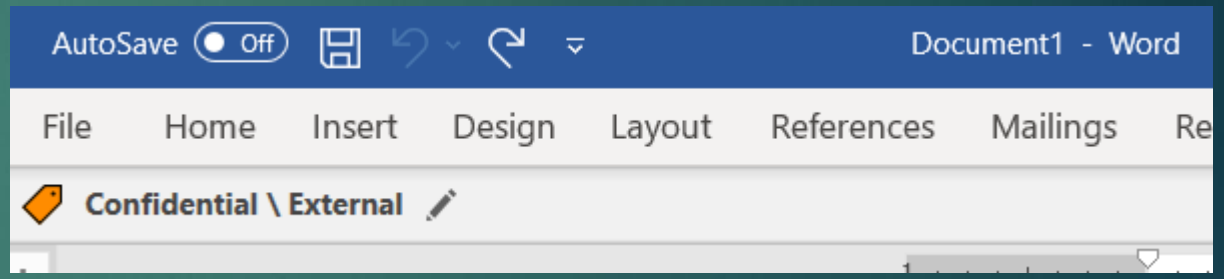

Previous classification

New classification

Other Controls - When declassifying a document with a lower sensitive label, justification is required.

For Emails & Documents we set Company General Use as default label , whenever user tries to downgrade the label to Non-Business or public , They need to provide the justification . For example, a user opens a document labeled Company General use (order number 3) and replaces that label with one named Public (order number 2) , He needs to provide justification and Administrators can read the justification reason along with the label change in activity explorer

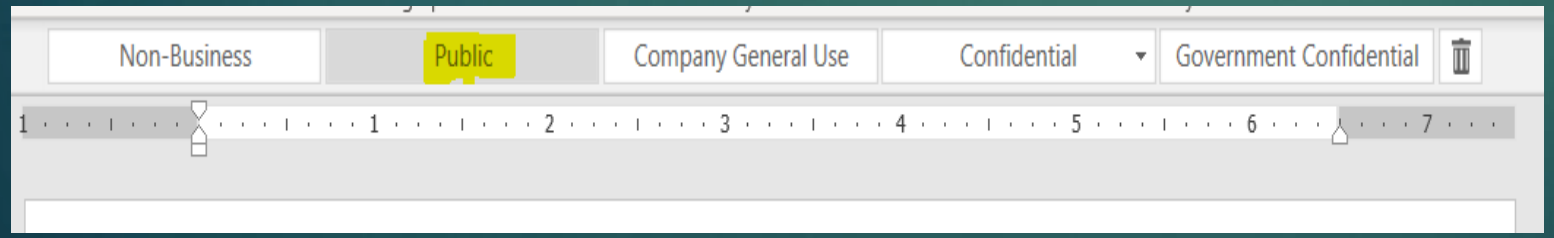

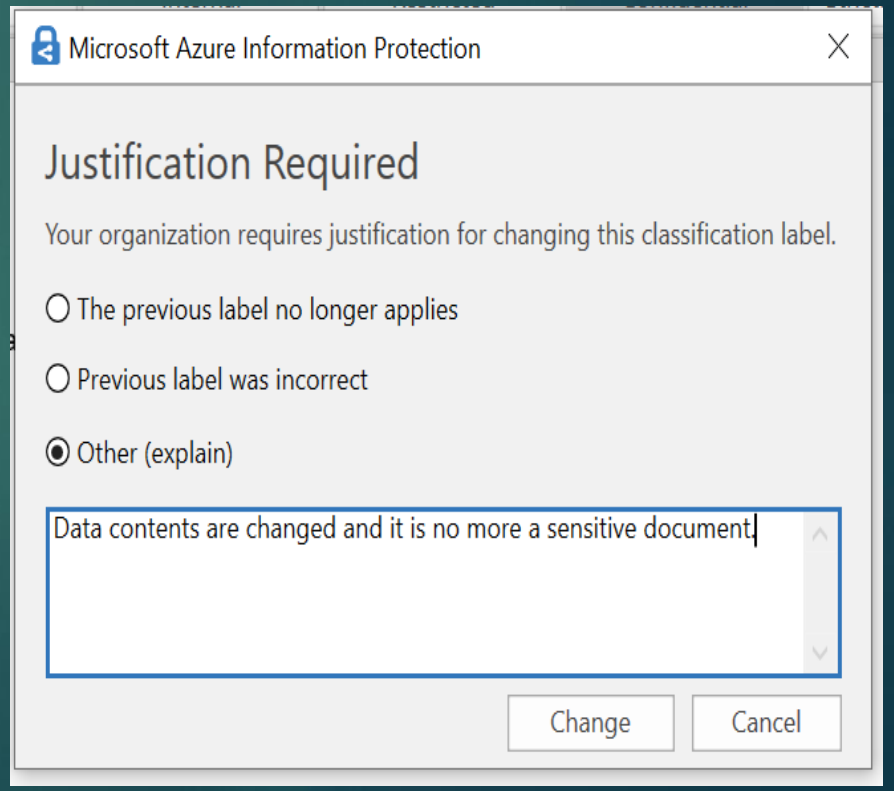

Other Controls - For email messages with attachments, apply a label that matches the highest classification of those attachments

when users attach labeled documents to an email, and do not label the email message itself. In this scenario, a label is automatically selected for them, based on the classification labels that are applied to the attachments. The highest classification label is selected.

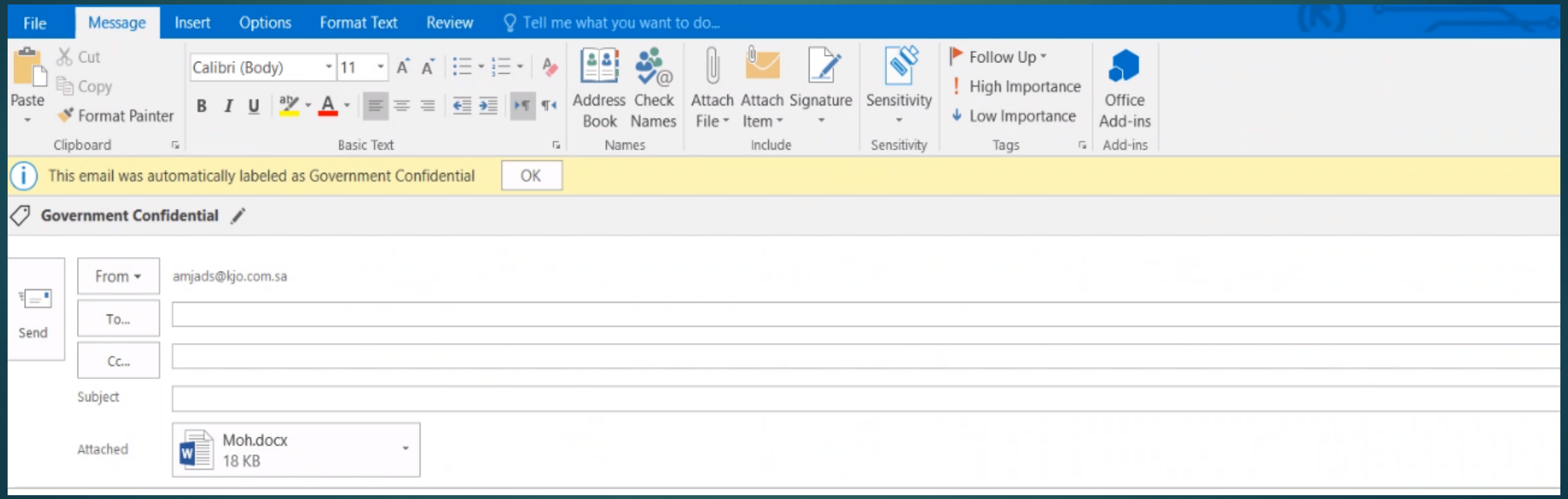

Thank you

Classified as Company General Use