Rec : 25.08.2031 10:26 Name : **JHOLA** 35Years M Ref.Dr.: Consult Dr.:

00cms 00kg PM : n 0:00:10 00/00 mmHg Indian Drug1: No Medication Drug2: No Medication

ID : 0000577 **Hospital : ABCDEFG1234567890HOSPITAL** Diagnosis : Normal Page 1/3

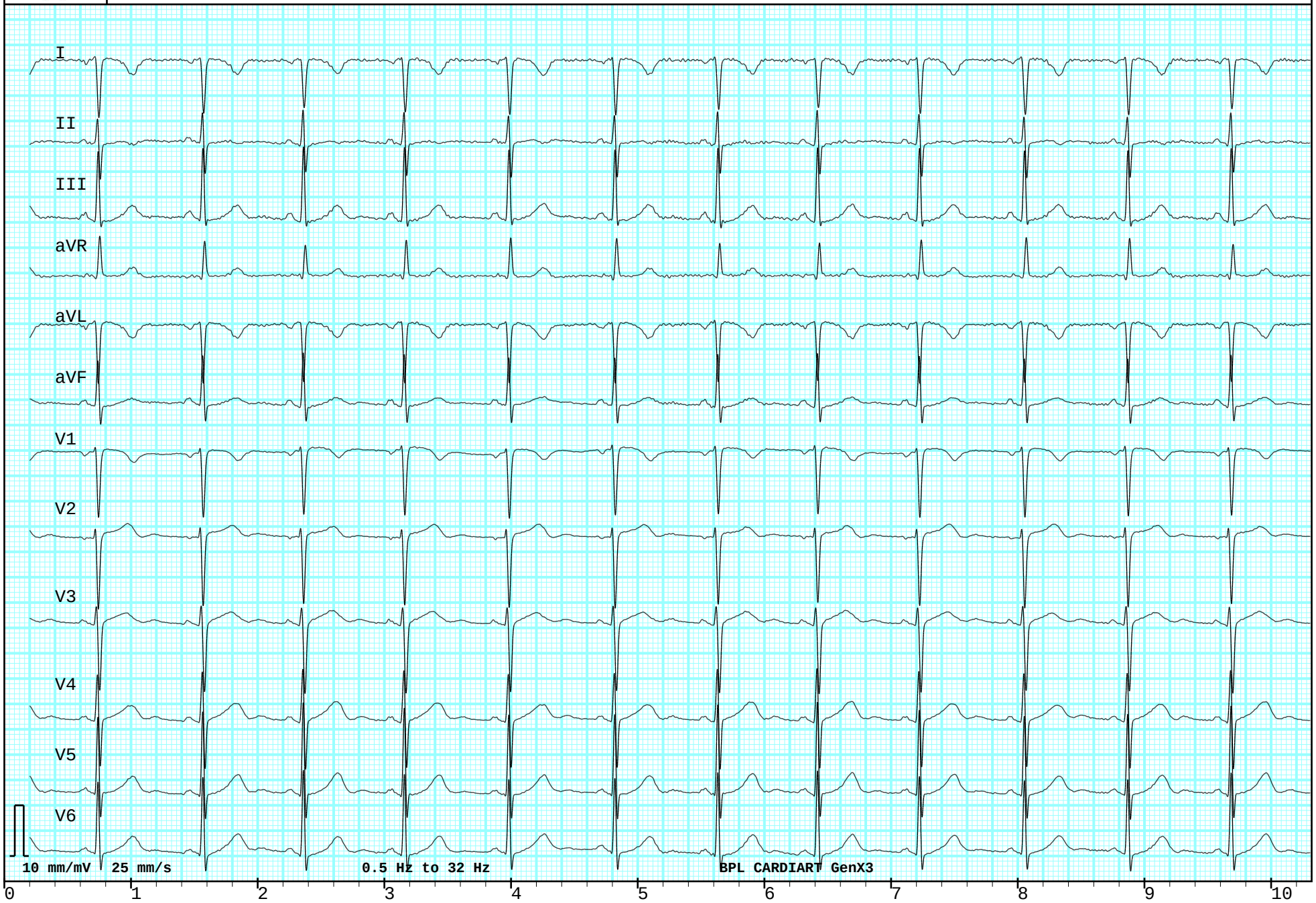

Clinician's Comments :

Rec : 25.08.2031 10:26 Name : **JHOLA**
35Years M 00cms 00kg Indian
PM : n 00/00 mmHg **ID : 0000577**

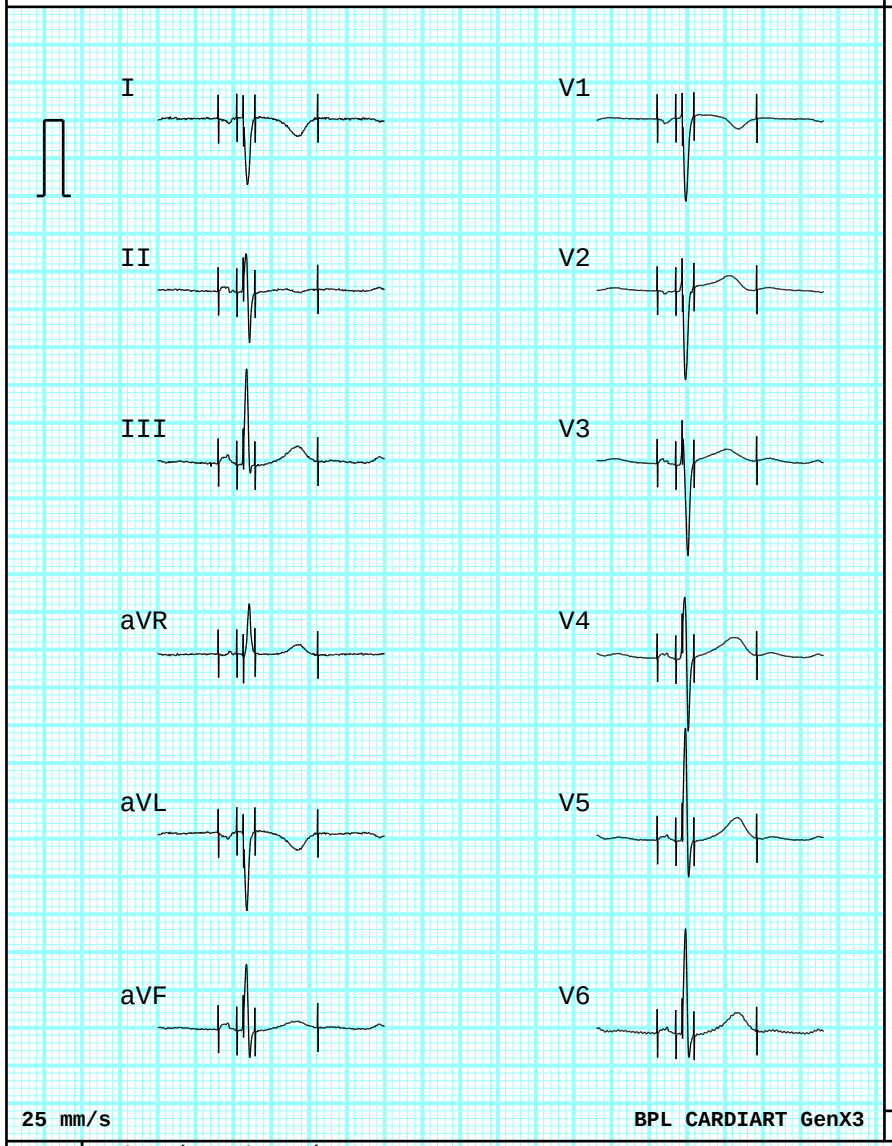

Heart Rate	73 bpm	HRV	180
STFrontalAxis	-44 deg.	TFrontalAxis	144 deg.
ST Duration	114 ms	PR Interval	120 ms
Q-T Interval	406 ms	QTc Hodges	429 ms
QT Dispersion	30 ms		
P Terminal Force	0 ms.uv		

Average beat fiducial point sample number

	Onset	Termination	Duration(ms)
P	318	416	98
QRS	438	514	76
T	628	844	216

Sinus rhythm

--- Possible arm lead reversal - hence only aVF, V1-V6 anal

Normal ECG based on available leads

Disclaimer : This report does not replace the diagnosis of trained physician | 2.102.841.5

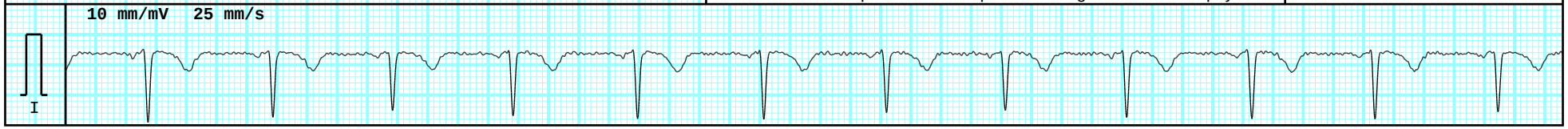

BPL CARDIART GenX3 Measurement Matrix

ID : 0000577 Name : JHOLA

Disclaimer: This report does not replace the diagnosis of a trained physician

	I	II	III	aVR	aVL	aVF	V1	V2	V3/V4R	V4	V5	V6
P Ons(ms)	318	318	318	318	318	318	318	318	318	318	318	318
P Dur(ms)	98	98	98	98	98	98	98	98	98	98	98	98
QRS Ons	450	444	444	444	446	444	438	438	438	440	444	438
QRS Dur(ms)	62	70	64	68	62	66	66	66	70	68	66	76
Q Dur(ms)	62	0	0	17	62	0	0	0	0	0	0	8
R Dur(ms)	0	32	41	50	0	36	14	16	25	35	36	35
S Dur(ms)	0	37	22	0	0	29	52	49	44	32	29	31
R′ Dur(ms)	0	0	0	0	0	0	0	0	0	0	0	0
S′ Dur(ms)	0	0	0	0	0	0	0	0	0	0	0	0
R′′ Dur(ms)	0	0	0	0	0	0	0	0	0	0	0	0
S′′ Dur(ms)	0	0	0	0	0	0	0	0	0	0	0	0
ST Dur(ms)	100	116	120	126	120	118	106	124	120	122	118	114
T Ons	612	630	628	638	628	628	610	628	628	630	628	628
T Dur(ms)	232	214	216	206	216	216	234	186	194	214	216	216
P+ Dur(ms)	0	98	98	48	0	98	0	30	98	98	98	98
T+ Dur(ms)	0	214	216	206	0	216	60	186	194	214	216	216
QRS IntD	0	22	26	39	0	26	10	14	18	26	24	30
P+ Amp(mV)	0	82	154	42	0	115	0	13	104	96	98	94
P- Amp(mV)	-86	0	0	-26	-116	0	-88	-39	0	0	0	0
P2P Amp(mV)	1104	1476	1729	918	1305	1550	1430	1633	1935	2222	2464	2130
Q Amp(mV)	-1104	0	0	-88	-1305	0	0	0	0	0	0	-27
R Amp(mV)	0	634	1579	830	0	1092	57	172	436	1029	1863	1726
S Amp(mV)	0	-842	-150	0	0	-458	-1373	-1461	-1499	-1193	-601	-404
R′ Amp(mV)	0	0	0	0	0	0	0	0	0	0	0	0
S′ Amp(mV)	0	0	0	0	0	0	0	0	0	0	0	0
R′′ Amp(mV)	0	0	0	0	0	0	0	0	0	0	0	0
S′′ Amp(mV)	0	0	0	0	0	0	0	0	0	0	0	0
ST Amp(mV)	15	-5	-20	-5	18	-13	54	91	82	47	0	-22
ST80 Amp(mV)	-7	19	26	-6	-16	22	53	126	154	116	45	33
STT28 Amp(mV)	-15	29	45	-7	-30	37	49	131	171	146	74	54
STT38 Amp(mV)	-55	41	96	7	-76	69	24	170	211	212	134	111
T+ Amp(mV)	0	53	298	151	0	147	52	262	266	358	387	338
T- Amp(mV)	-300	0	0	0	-299	0	-180	0	0	0	0	0
QRS Area	-1518	-99	1416	806	-1466	656	-1607	-1419	-1264	129	1255	1163
P Area	-108	153	262	-22	-187	208	-138	-84	100	155	167	171
T Area	-1556	332	1887	609	-1720	1105	-443	2102	2452	3071	2563	2127
P Morph	-1	1	1	-2	-1	1	-1	2	1	1	1	1
T Morph	-1	1	1	1	-1	1	2	1	1	1	1	1
R Notch	0	0	0	0	0	0	0	0	0	0	0	0