Rec : 25.08.2031 10:29 Name : **JHOLA** 35Years M Ref.Dr.: Consult Dr.:

00cms 00kg PM : n 0:00:10 00/00 mmHg Indian Drug1: No Medication Drug2: No Medication

ID : 0000578 **Hospital : ABCDEFG1234567890HOSPITAL** Diagnosis : Normal Page 1/3

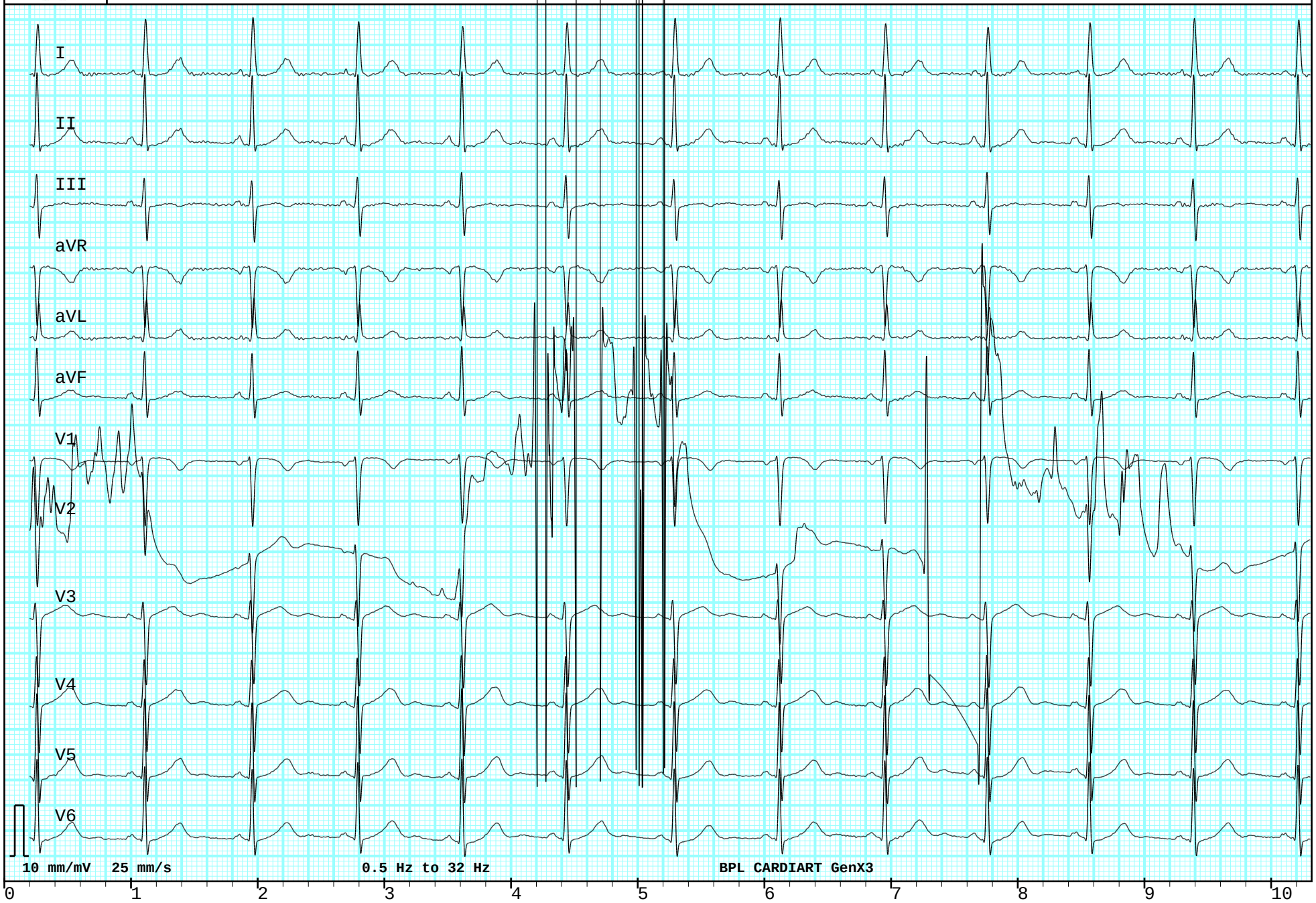

Clinician's Comments :

Rec : 25.08.2031 10:29 Name : **JHOLA**
35Years M 00cms 00kg Indian
PM : n 00/00 mmHg **ID : 0000578**

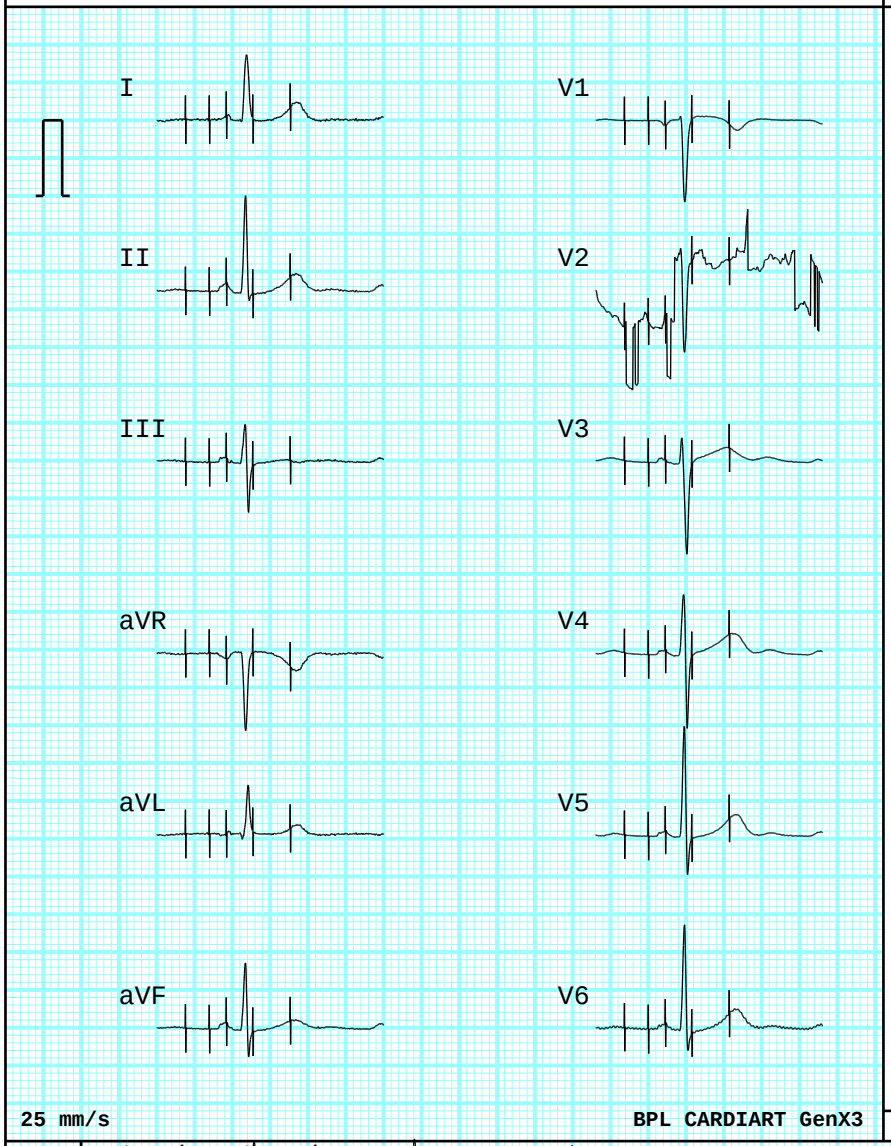

Heart Rate	72 bpm	HRV	131
QrsFrontalAxis	17	PFrontalAxis	-109
STFrontalAxis	-109 deg.	TFrontalAxis	-17 deg.
ST Duration	92 ms	PR Interval	****
Q-T Interval	372 ms	QTc Hodges	393 ms
QT Dispersion	56 ms		
P Terminal Force	****		

Average beat fiducial point sample number

	Onset	Termination	Duration(ms)
P	150	276	126
QRS	356	514	158
T	606	728	122

Atrial fibrillation

Possible sequence error: V2,V3 omitted

Right bundle branch block

Disclaimer : This report does not replace the diagnosis of trained physician

2.102.841.5

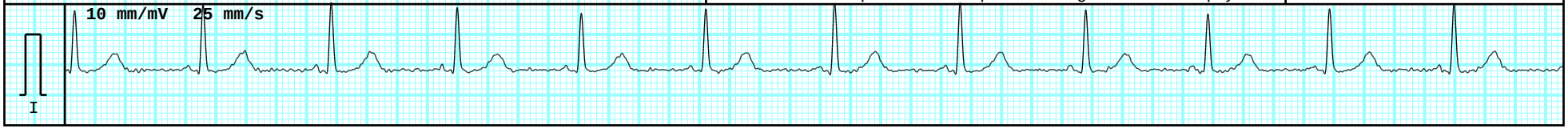

BPL CARDIART GenX3 Measurement Matrix

ID : 0000578 Name : JHOLA

Disclaimer: This report does not replace the diagnosis of a trained physician

	I	II	III	aVR	aVL	aVF	V1	V2	V3/V4R	V4	V5	V6
P Ons(ms)	***	***	***	***	***	***	***	***	***	***	***	***
P Dur(ms)	***	***	***	***	***	***	***	***	***	***	***	***
QRS Ons	366	364	374	364	372	376	356	356	374	376	364	382
QRS Dur(ms)	140	138	140	130	142	134	144	122	140	138	146	130
Q Dur(ms)	0	0	74	17	0	73	23	0	70	69	0	67
R Dur(ms)	23	11	26	69	73	29	74	19	17	29	12	32
S Dur(ms)	63	75	38	42	13	30	46	24	51	39	72	30
R’ Dur(ms)	53	33	0	0	54	0	0	63	0	0	31	0
S’ Dur(ms)	0	18	0	0	0	0	0	15	0	0	30	0
R’’ Dur(ms)	0	0	0	0	0	0	0	0	0	0	0	0
S’’ Dur(ms)	0	0	0	0	0	0	0	0	0	0	0	0
ST Dur(ms)	100	104	116	112	92	118	130	106	110	94	110	98
T Ons	606	606	630	606	606	628	630	584	628	608	620	610
T Dur(ms)	98	98	82	98	98	92	98	140	100	84	88	96
P+ Dur(ms)	***	***	***	***	***	***	***	***	***	***	***	***
T+ Dur(ms)	70	38	0	50	98	42	72	140	100	84	88	96
QRS IntD	106	104	92	51	110	93	91	93	80	89	102	87
P+ Amp(mV)	***	***	***	***	***	***	***	***	***	***	***	***
P- Amp(mV)	***	***	***	***	***	***	***	***	***	***	***	***
P2P Amp(mV)	***	***	***	***	***	***	***	***	***	***	***	***
Q Amp(mV)	0	0	-105	-46	0	-123	-20	0	-90	-92	0	-104
R Amp(mV)	56	45	545	101	69	993	129	197	348	928	38	1649
S Amp(mV)	-70	-146	-908	-1208	-69	-560	-1289	-879	-1575	-1283	-84	-430
R’ Amp(mV)	1039	1468	0	0	828	0	0	1284	0	0	1751	0
S’ Amp(mV)	0	-269	0	0	0	0	0	-437	0	0	-701	0
R’’ Amp(mV)	0	0	0	0	0	0	0	0	0	0	0	0
S’’ Amp(mV)	0	0	0	0	0	0	0	0	0	0	0	0
ST Amp(mV)	-48	-151	-102	104	25	-127	119	1208	-12	-36	-82	-117
ST80 Amp(mV)	-33	-109	-76	71	21	-93	121	1027	69	34	-33	-51
STT28 Amp(mV)	-50	-140	-87	95	20	-107	124	1129	52	2	-57	-79
STT38 Amp(mV)	-39	-110	-76	76	21	-90	124	1037	83	32	-33	-52
T+ Amp(mV)	159	108	0	75	104	50	115	1133	191	241	234	173
T- Amp(mV)	-45	-105	-52	-133	0	-57	-75	0	0	0	0	0
QRS Area	1255	498	-753	-904	990	-135	-1158	3923	-1876	-477	650	644
P Area	***	***	***	***	***	***	***	***	***	***	***	***
T Area	-12	-568	-587	314	278	-531	866	10666	1087	632	208	-111
P Morph	***	***	***	***	***	***	***	***	***	***	***	***
T Morph	-2	-2	-1	2	1	-2	2	1	1	1	1	1
R Notch	0	0	0	0	0	0	0	0	0	0	0	0