Rec : 25.08.2031 10:53 Name : **JTJ** 35Years M Ref.Dr.: Consult Dr.:

00cms 00kg PM : n 0:00:10 00/00 mmHg Indian Drug1: No Medication Drug2: No Medication

ID : 0000579 **Hospital : ABCDEFG1234567890HOSPITAL** Diagnosis : Normal Page 1/3

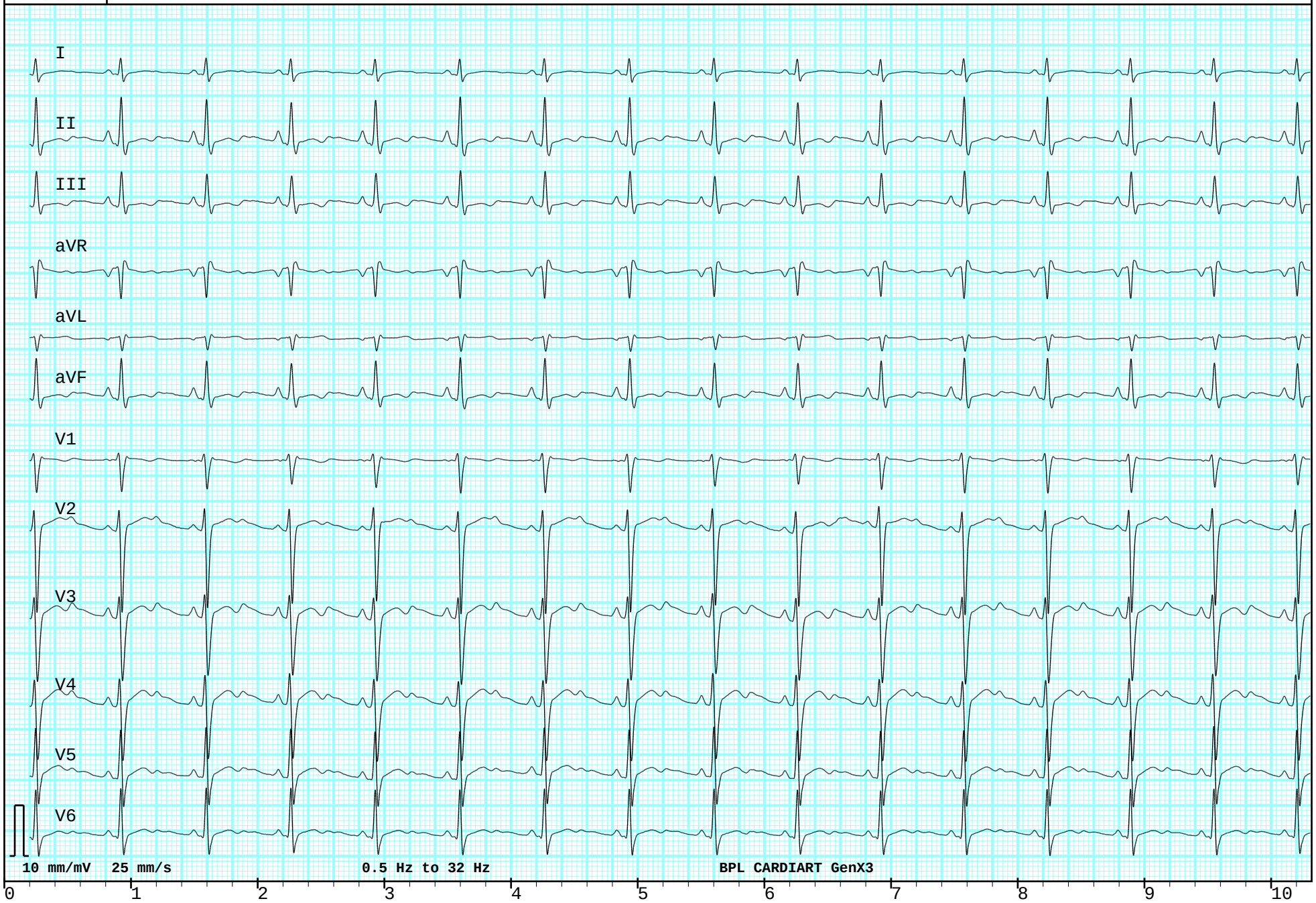

Clinician's Comments :

Rec : 25.08.2031 10:53 Name : **JTJ**
35Years M 00cms 00kg Indian
PM : n 00/00 mmHg **ID : 0000579**

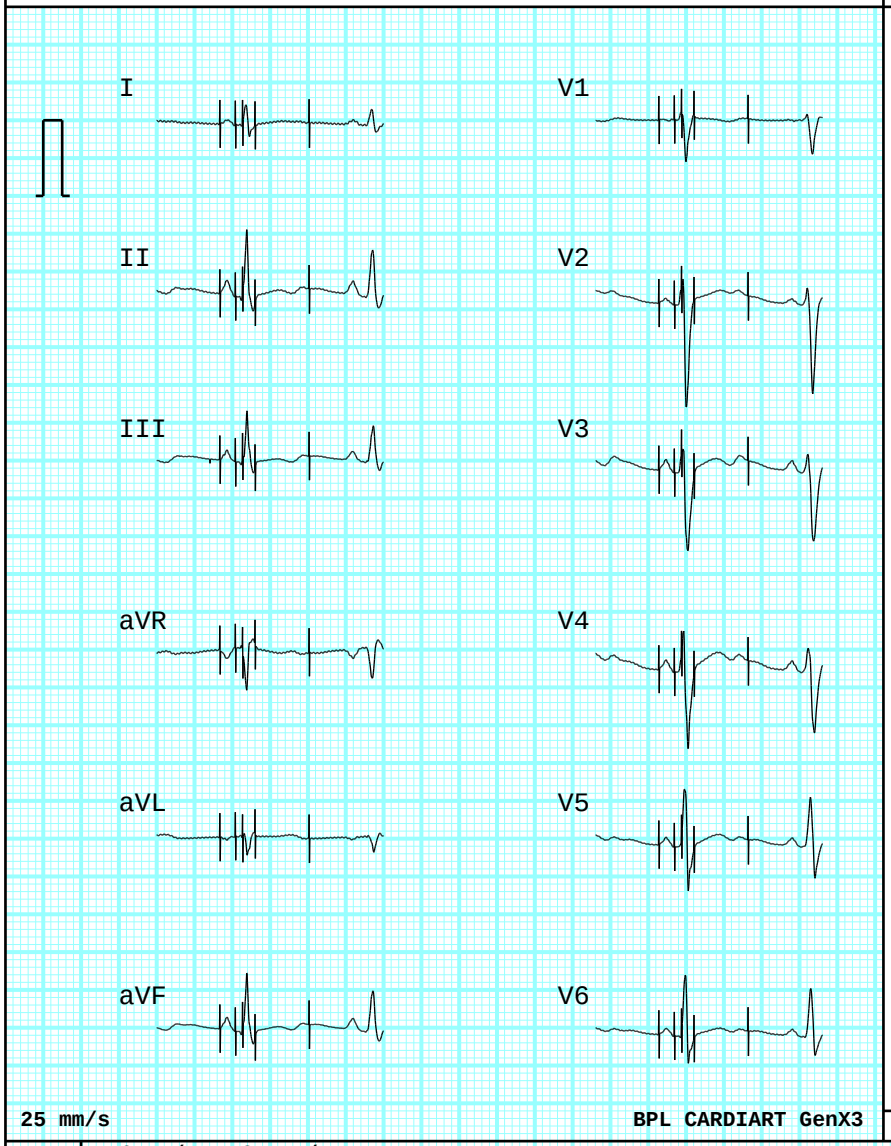

Heart Rate	90 bpm	HRV	43
STFrontalAxis	54 deg.	TFrontalAxis	55 deg.
ST Duration	126 ms	PR Interval	104 ms
Q-T Interval	370 ms	QTc Hodges	423 ms
QT Dispersion	74 ms		
P Terminal Force	0 ms.uv		

Average beat fiducial point sample number

	Onset	Termination	Duration(ms)
P	332	414	82
QRS	436	530	94
T	656	806	150

Sinus rhythm
Short PR interval
Borderline ECG

Disclaimer : This report does not replace the diagnosis of trained physician | 2.102.841.5

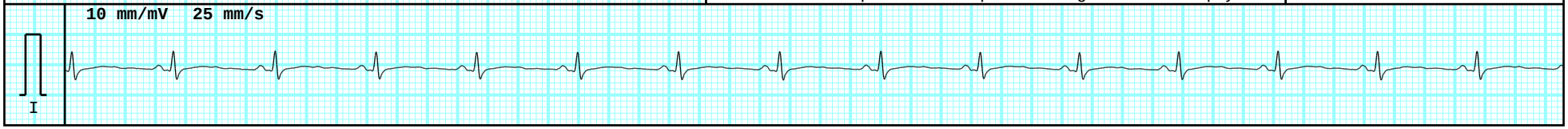

BPL CARDIART GenX3 Measurement Matrix

ID : 0000579 Name : JTJ

Disclaimer: This report does not replace the diagnosis of a trained physician

	I	II	III	aVR	aVL	aVF	V1	V2	V3/V4R	V4	V5	V6
P Ons(ms)	332	332	332	332	332	332	332	332	332	332	332	332
P Dur(ms)	82	82	82	82	82	82	82	82	82	82	82	82
QRS Ons	452	442	436	436	436	440	436	436	436	436	440	444
QRS Dur(ms)	66	86	94	90	92	90	94	76	86	88	86	82
Q Dur(ms)	0	8	14	6	0	10	0	0	0	0	0	6
R Dur(ms)	32	42	47	7	14	45	27	30	33	35	43	34
S Dur(ms)	33	35	32	37	5	33	46	45	53	52	42	40
R’ Dur(ms)	0	0	0	38	10	0	20	0	0	0	0	0
S’ Dur(ms)	0	0	0	0	33	0	0	0	0	0	0	0
R’’ Dur(ms)	0	0	0	0	26	0	0	0	0	0	0	0
S’’ Dur(ms)	0	0	0	0	0	0	0	0	0	0	0	0
ST Dur(ms)	144	176	168	182	180	168	166	146	132	132	134	138
T Ons	662	704	698	708	708	698	698	658	654	656	660	664
T Dur(ms)	142	102	52	24	44	76	52	148	152	96	146	94
P+ Dur(ms)	82	82	82	0	0	82	36	82	82	82	82	82
T+ Dur(ms)	142	102	52	0	44	76	18	148	152	96	146	94
QRS IntD	20	32	40	72	74	34	14	26	26	30	30	28
P+ Amp(mV)	97	277	188	0	0	233	23	112	220	203	161	132
P- Amp(mV)	0	0	0	-182	-50	0	-8	0	0	0	0	0
P2P Amp(mV)	524	1347	1028	849	376	1173	815	2113	1683	1945	1681	1457
Q Amp(mV)	0	-56	-54	-20	0	-53	0	0	0	0	0	-24
R Amp(mV)	345	1118	840	31	29	966	132	430	398	681	953	1012
S Amp(mV)	-179	-229	-188	-711	-23	-207	-683	-1683	-1285	-1264	-728	-445
R’ Amp(mV)	0	0	0	138	61	0	89	0	0	0	0	0
S’ Amp(mV)	0	0	0	0	-299	0	0	0	0	0	0	0
R’’ Amp(mV)	0	0	0	0	77	0	0	0	0	0	0	0
S’’ Amp(mV)	0	0	0	0	0	0	0	0	0	0	0	0
ST Amp(mV)	23	40	16	-31	4	28	27	124	114	140	72	45
ST80 Amp(mV)	47	90	42	-68	2	65	19	191	213	276	170	100
STT28 Amp(mV)	50	99	29	-64	19	62	35	197	223	265	175	101
STT38 Amp(mV)	75	114	40	-90	14	80	22	235	232	308	205	116
T+ Amp(mV)	87	169	63	0	42	135	11	250	289	331	209	132
T- Amp(mV)	0	0	0	-75	0	0	-22	0	0	0	0	0
QRS Area	224	777	544	-506	-152	661	-505	-1455	-1395	-842	436	612
P Area	153	360	207	-257	-26	284	33	131	271	259	203	177
T Area	798	1316	246	-681	200	715	111	2639	2598	2640	1976	1048
P Morph	1	1	1	-1	-1	1	-2	1	1	1	1	1
T Morph	1	1	1	-1	1	1	-2	1	1	1	1	1
R Notch	0	0	0	0	0	0	0	0	0	0	0	0