Rec : 25.08.2031 13:08 Name : 35Years M Ref.Dr.: Consult Dr.:

00cms 00kg PM : n 0:00:10 00/00 mmHg Indian Drug1: No Medication Drug2: No Medication

ID : 0000580 **Hospital : ABCDEFG1234567890HOSPITAL** Diagnosis : Normal

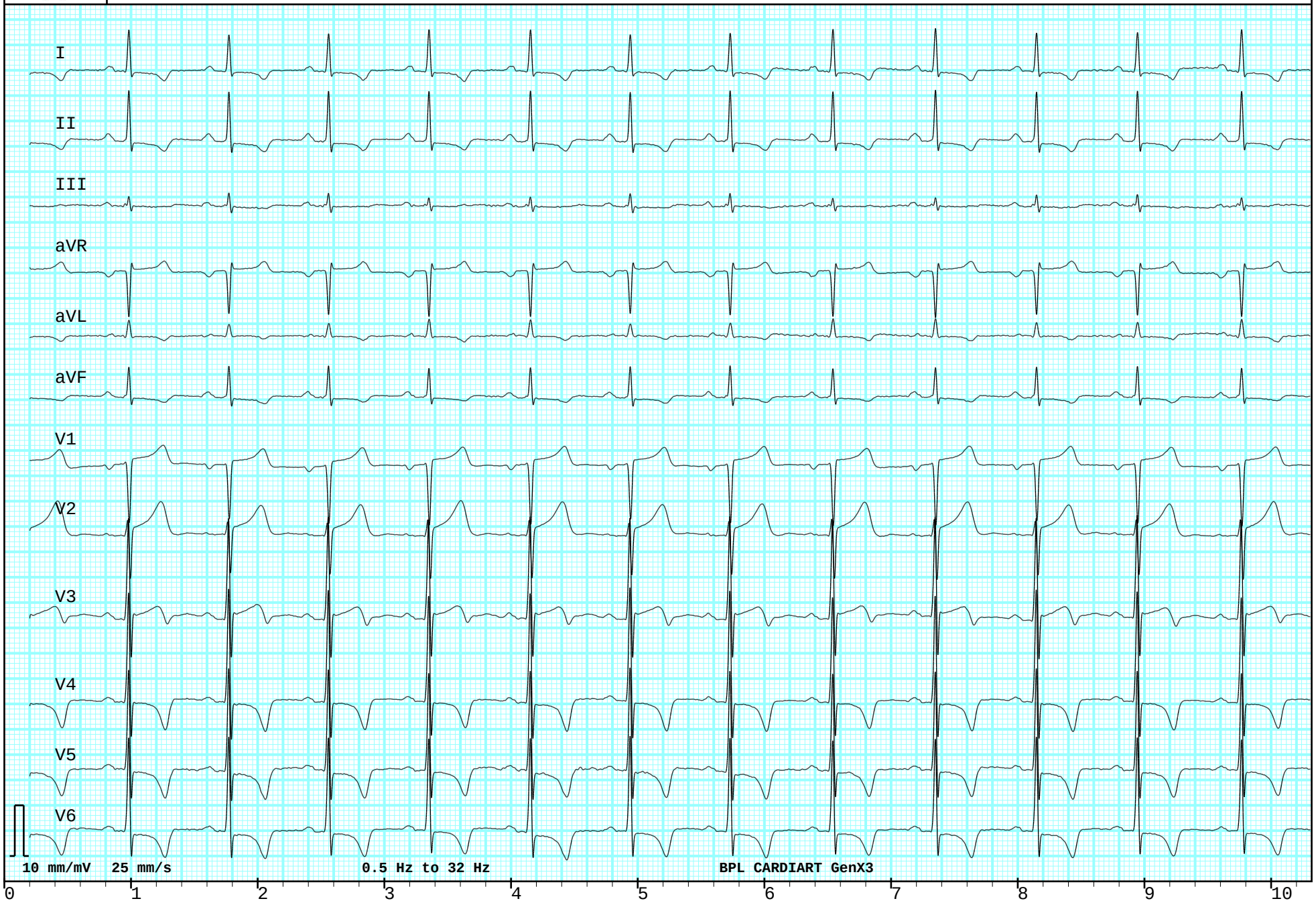

Clinician's Comments :

Rec : 25.08.2031 13:08 Name :
35Years M 00cms 00kg Indian
PM : n 00/00 mmHg **ID : 0000580**

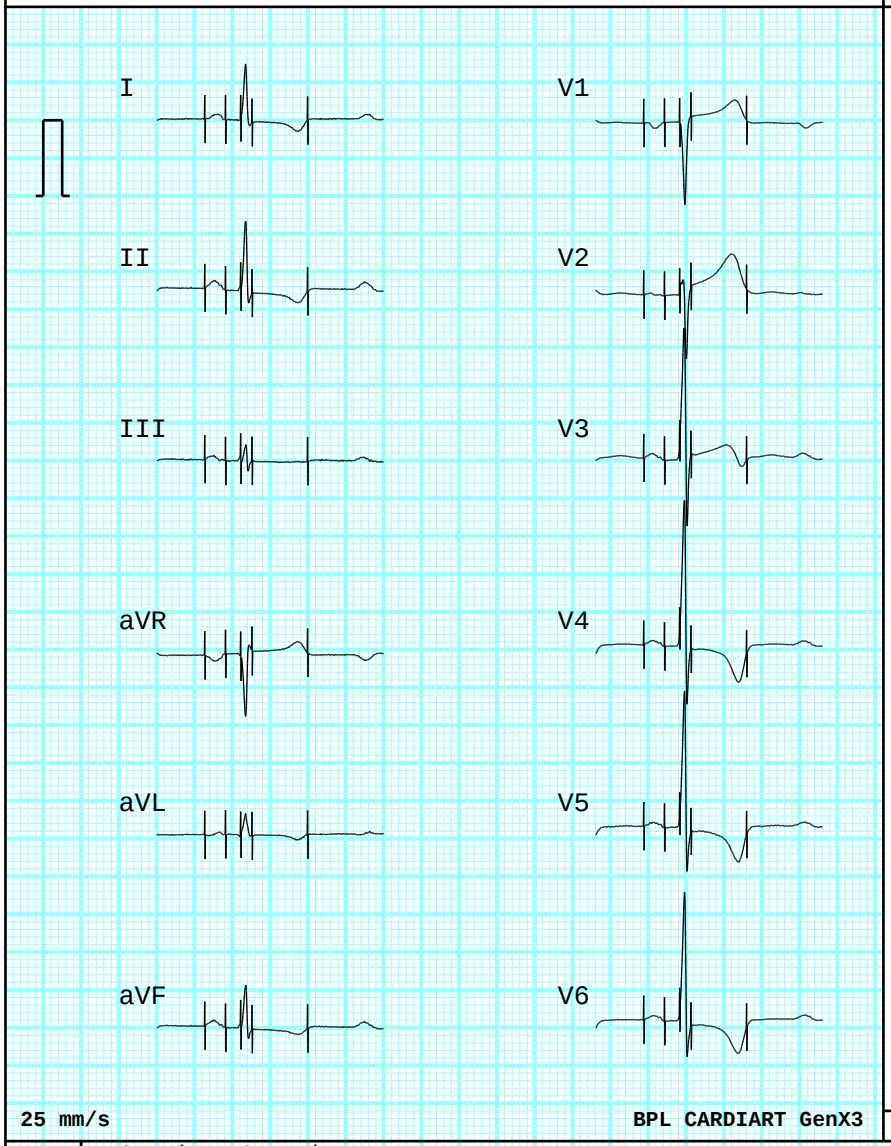

Heart Rate	75 bpm	HRV	92
STFrontalAxis	-151 deg.	TFrontalAxis	-147 deg.
ST Duration	164 ms	PR Interval	178 ms
Q-T Interval	404 ms	QTc Hodges	430 ms
QT Dispersion	50 ms		
P Terminal Force	0 ms.uv		

Average beat fiducial point sample number

	Onset	Termination	Duration(ms)
P	252	362	110
QRS	430	506	76
T	670	834	164

Sinus rhythm

Left ventricular hypertrophy
Widespread ST-T abnormality

~ may be due to the hypertrophy and/or ischemia

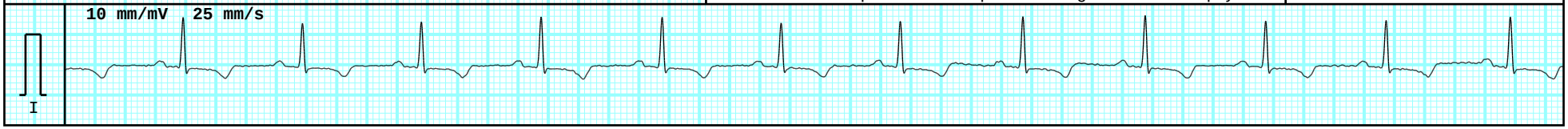

Disclaimer : This report does not replace the diagnosis of trained physician 2.102.841.5

BPL CARDIART GenX3 Measurement Matrix

ID : 0000580 Name :

Disclaimer: This report does not replace the diagnosis of a trained physician

	I	II	III	aVR	aVL	aVF	V1	V2	V3/V4R	V4	V5	V6
P Ons(ms)	252	252	252	252	252	252	252	252	252	252	252	252
P Dur(ms)	110	110	110	110	110	110	110	110	110	110	110	110
QRS Ons	442	432	430	434	430	430	444	440	430	432	434	432
QRS Dur(ms)	60	74	70	72	60	74	50	58	70	74	72	74
Q Dur(ms)	0	0	0	48	15	0	50	0	0	0	0	0
R Dur(ms)	42	49	48	23	44	50	0	28	48	46	45	47
S Dur(ms)	17	24	21	0	0	23	0	29	21	27	26	26
R’ Dur(ms)	0	0	0	0	0	0	0	0	0	0	0	0
S’ Dur(ms)	0	0	0	0	0	0	0	0	0	0	0	0
R’’ Dur(ms)	0	0	0	0	0	0	0	0	0	0	0	0
S’’ Dur(ms)	0	0	0	0	0	0	0	0	0	0	0	0
ST Dur(ms)	172	184	190	178	214	186	176	150	180	170	168	166
T Ons	674	690	690	684	704	690	670	648	680	676	674	674
T Dur(ms)	122	144	144	148	86	144	142	186	122	146	140	142
P+ Dur(ms)	110	110	110	0	60	110	0	54	110	110	110	110
T+ Dur(ms)	0	0	24	148	0	0	142	186	70	0	0	0
QRS IntD	28	38	42	52	39	42	0	20	38	38	36	38
P+ Amp(mV)	94	162	84	0	39	123	0	30	106	93	83	87
P- Amp(mV)	0	0	0	-124	-20	0	-103	-16	0	0	0	0
P2P Amp(mV)	1023	1353	437	1180	392	882	1366	1304	3274	3370	2981	2719
Q Amp(mV)	0	0	0	-1037	-40	0	-1366	0	0	0	0	0
R Amp(mV)	926	1148	268	143	352	705	0	250	2180	2406	2253	2126
S Amp(mV)	-97	-205	-169	0	0	-177	0	-1054	-1094	-964	-728	-593
R’ Amp(mV)	0	0	0	0	0	0	0	0	0	0	0	0
S’ Amp(mV)	0	0	0	0	0	0	0	0	0	0	0	0
R’’ Amp(mV)	0	0	0	0	0	0	0	0	0	0	0	0
S’’ Amp(mV)	0	0	0	0	0	0	0	0	0	0	0	0
ST Amp(mV)	-39	-38	1	39	-21	-18	102	165	92	-50	-67	-68
ST80 Amp(mV)	-39	-49	-10	44	-14	-30	130	253	133	-61	-75	-83
STT28 Amp(mV)	-39	-55	-16	47	-11	-36	132	265	133	-63	-75	-83
STT38 Amp(mV)	-45	-69	-16	62	-13	-43	155	356	168	-90	-105	-99
T+ Amp(mV)	0	0	16	194	0	0	366	674	250	0	0	0
T- Amp(mV)	-188	-201	-27	0	-88	-108	0	0	-110	-598	-576	-537
QRS Area	764	892	132	-826	318	511	-1242	-389	1723	1785	1664	1592
P Area	224	332	107	-278	59	222	-178	3	157	194	164	199
T Area	-1075	-1293	-233	1179	-417	-770	2798	5466	1704	-3021	-3147	-3005
P Morph	1	1	1	-1	-2	1	-1	2	1	1	1	1
T Morph	-1	-1	-2	1	-1	-1	1	1	2	-1	-1	-1
R Notch	0	0	0	0	0	1	0	0	0	0	0	0