Rec : 25.08.2031 18:36 Name : **DI0** 19Years F Ref.Dr.: Consult Dr.:

00cms 00kg PM : n 0:00:10 00/00 mmHg Indian Drug1: No Medication Drug2: No Medication

ID : 0000581 **Hospital : ABCDEFG1234567890HOSPITAL** Diagnosis : Normal

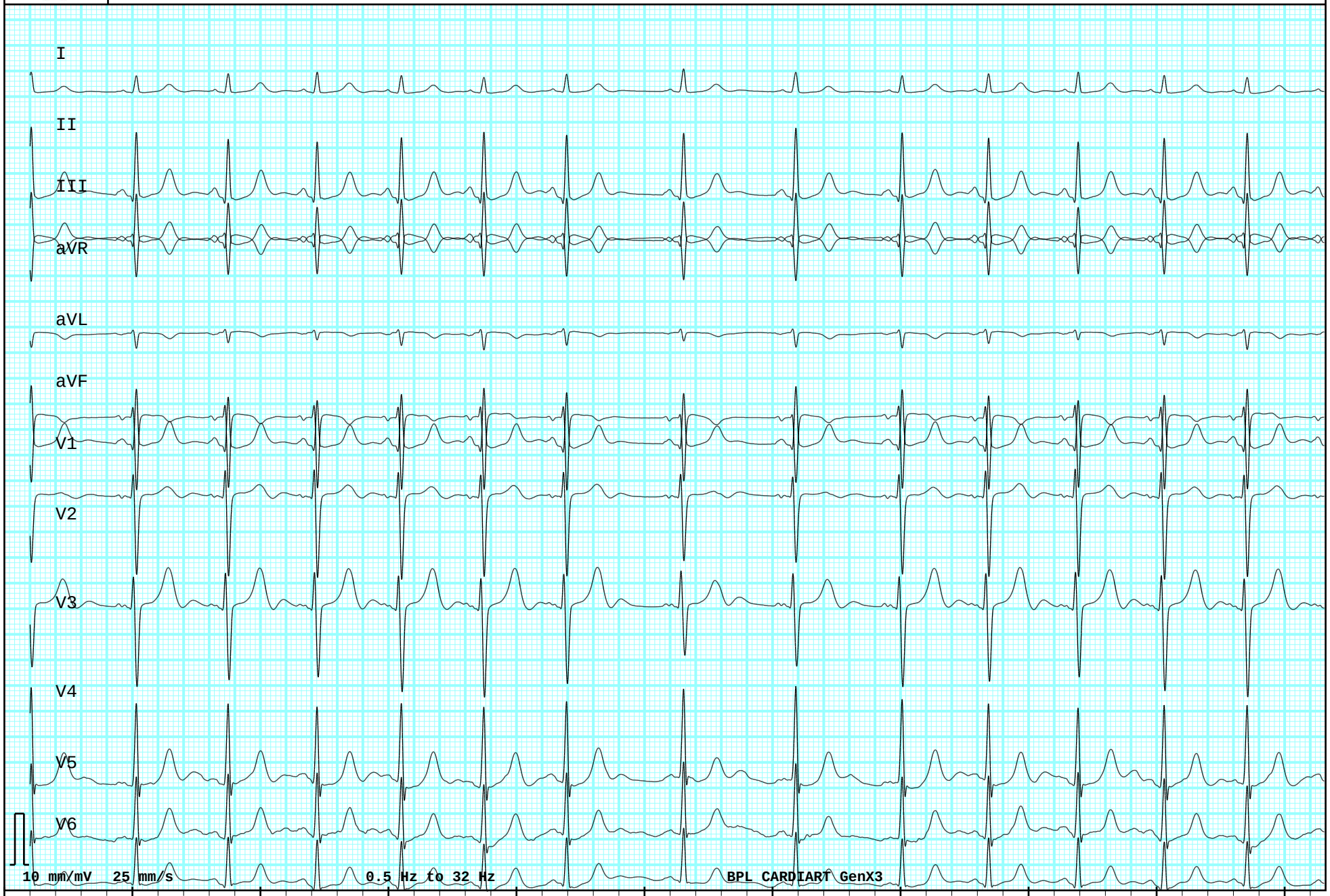

Clinician's Comments :

Rec : 25.08.2031 18:36 Name : **DI0**
19Years F 00cms 00kg Indian
PM : n 00/00 mmHg **ID : 0000581**

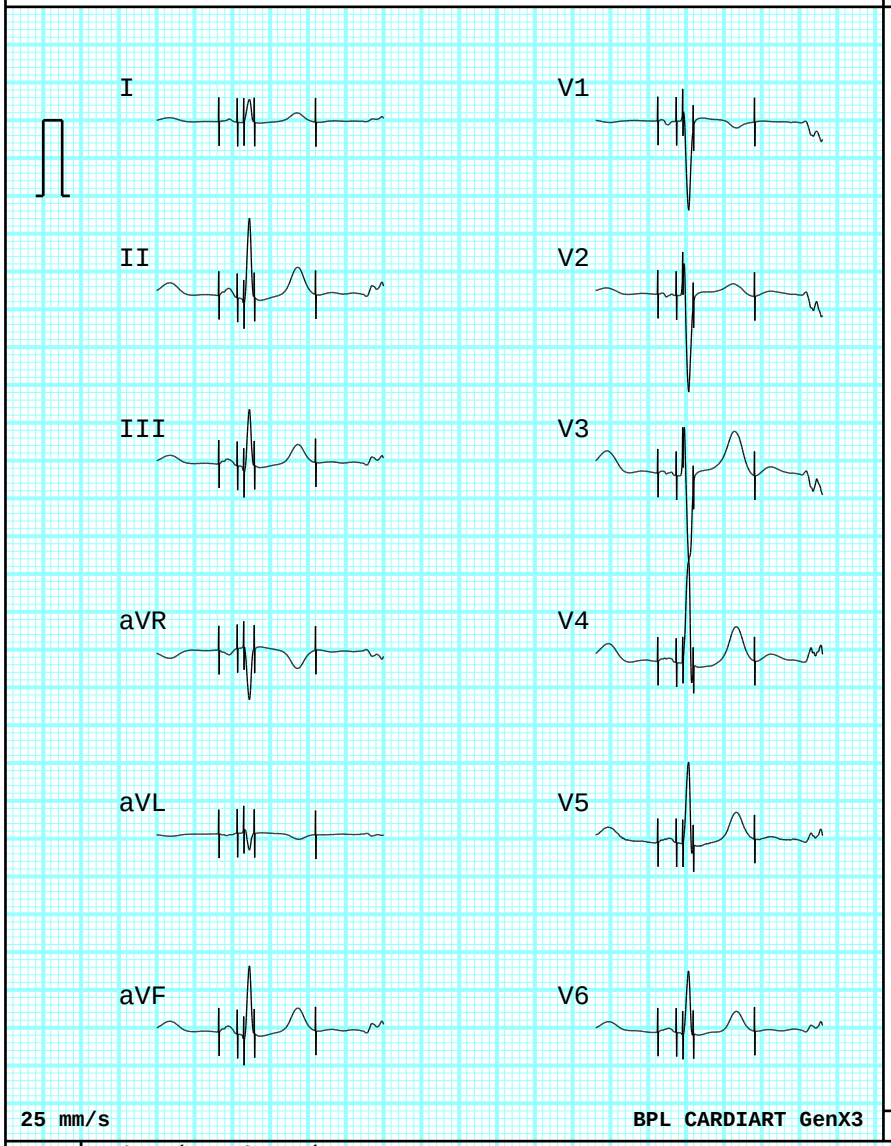

Heart Rate	77 bpm	HRV	575
STFrontalAxis	-108 deg.	TFrontalAxis	72 deg.
ST Duration	142 ms	PR Interval	122 ms
Q-T Interval	390 ms	QTc Hodges	420 ms
QT Dispersion	58 ms		
P Terminal Force	3844 ms.uv		

Average beat fiducial point sample number

	Onset	Termination	Duration(ms)
P	326	424	98
QRS	448	526	78
T	668	838	170

Sinus arrhythmia
ST junctional depression
~ is nonspecific
Borderline ECG

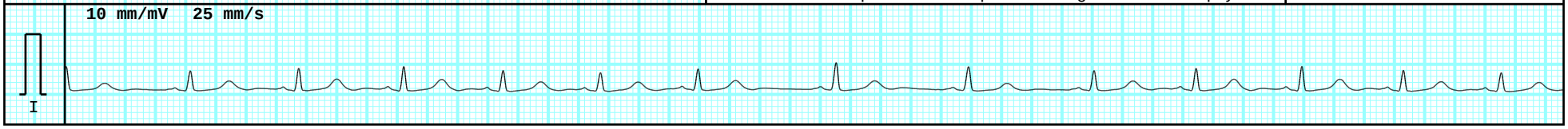

Disclaimer : This report does not replace the diagnosis of trained physician

2.102.841.5

BPL CARDIART GenX3 Measurement Matrix

ID : 0000581 Name : DI0

Disclaimer: This report does not replace the diagnosis of a trained physician

	I	II	III	aVR	aVL	aVF	V1	V2	V3/V4R	V4	V5	V6
P Ons(ms)	326	326	326	326	326	326	326	326	326	326	326	326
P Dur(ms)	98	98	98	98	98	98	98	98	98	98	98	98
QRS Ons	458	450	450	452	452	450	450	448	448	454	460	450
QRS Dur(ms)	56	68	66	66	60	68	76	78	78	68	62	58
Q Dur(ms)	0	16	19	0	0	17	0	0	0	0	0	15
R Dur(ms)	56	51	46	12	21	50	19	26	28	49	45	42
S Dur(ms)	0	0	0	53	38	0	56	51	49	18	16	0
R’ Dur(ms)	0	0	0	0	0	0	0	0	0	0	0	0
S’ Dur(ms)	0	0	0	0	0	0	0	0	0	0	0	0
R’’ Dur(ms)	0	0	0	0	0	0	0	0	0	0	0	0
S’’ Dur(ms)	0	0	0	0	0	0	0	0	0	0	0	0
ST Dur(ms)	168	152	158	156	172	154	158	144	140	146	150	168
T Ons	682	670	674	674	684	672	684	672	666	668	672	676
T Dur(ms)	156	168	106	164	98	142	154	144	170	170	166	162
P+ Dur(ms)	98	98	98	0	0	98	36	40	98	98	98	98
T+ Dur(ms)	156	168	106	0	0	142	0	144	170	170	166	162
QRS IntD	32	38	39	8	10	39	12	20	20	38	32	41
P+ Amp(mV)	59	170	118	0	0	142	24	39	77	81	83	76
P- Amp(mV)	0	0	0	-113	-39	0	-62	-25	0	0	0	0
P2P Amp(mV)	385	1426	1059	900	345	1244	1629	2125	2215	2011	1505	1060
Q Amp(mV)	0	-97	-116	0	0	-107	0	0	0	0	0	-37
R Amp(mV)	385	1329	943	43	66	1137	153	528	800	1681	1340	1023
S Amp(mV)	0	0	0	-857	-279	0	-1476	-1597	-1415	-330	-165	0
R’ Amp(mV)	0	0	0	0	0	0	0	0	0	0	0	0
S’ Amp(mV)	0	0	0	0	0	0	0	0	0	0	0	0
R’’ Amp(mV)	0	0	0	0	0	0	0	0	0	0	0	0
S’’ Amp(mV)	0	0	0	0	0	0	0	0	0	0	0	0
ST Amp(mV)	-7	-23	-16	15	4	-20	28	21	43	-65	-49	-34
ST80 Amp(mV)	7	17	8	-12	0	13	33	59	106	-47	5	8
STT28 Amp(mV)	9	22	2	-15	2	11	32	60	110	-47	11	10
STT38 Amp(mV)	21	55	22	-38	-5	37	24	73	188	14	42	17
T+ Amp(mV)	160	517	359	0	0	438	0	195	733	600	511	357
T- Amp(mV)	0	0	0	-337	-100	0	-112	0	0	0	0	0
QRS Area	513	1484	969	-997	-227	1227	-1785	-1631	-1286	1750	1369	1063
P Area	74	263	189	-168	-57	227	-67	-41	27	144	192	171
T Area	776	2531	1400	-1649	-368	2039	-201	1347	4336	2422	2384	1522
P Morph	1	1	1	-1	-1	1	2	2	1	1	1	1
T Morph	1	1	1	-1	-1	1	-1	1	1	1	1	1
R Notch	0	0	0	0	0	0	0	0	0	0	0	0