Rec : 26.08.2031 06:22 Name : 35Years M Ref.Dr.: Consult Dr.:

00cms 00kg PM : n 0:00:10 00/00 mmHg Indian Drug1: No Medication Drug2: No Medication

ID : 0000582 **Hospital : ABCDEFG1234567890HOSPITAL** Diagnosis : Normal Page 1/3

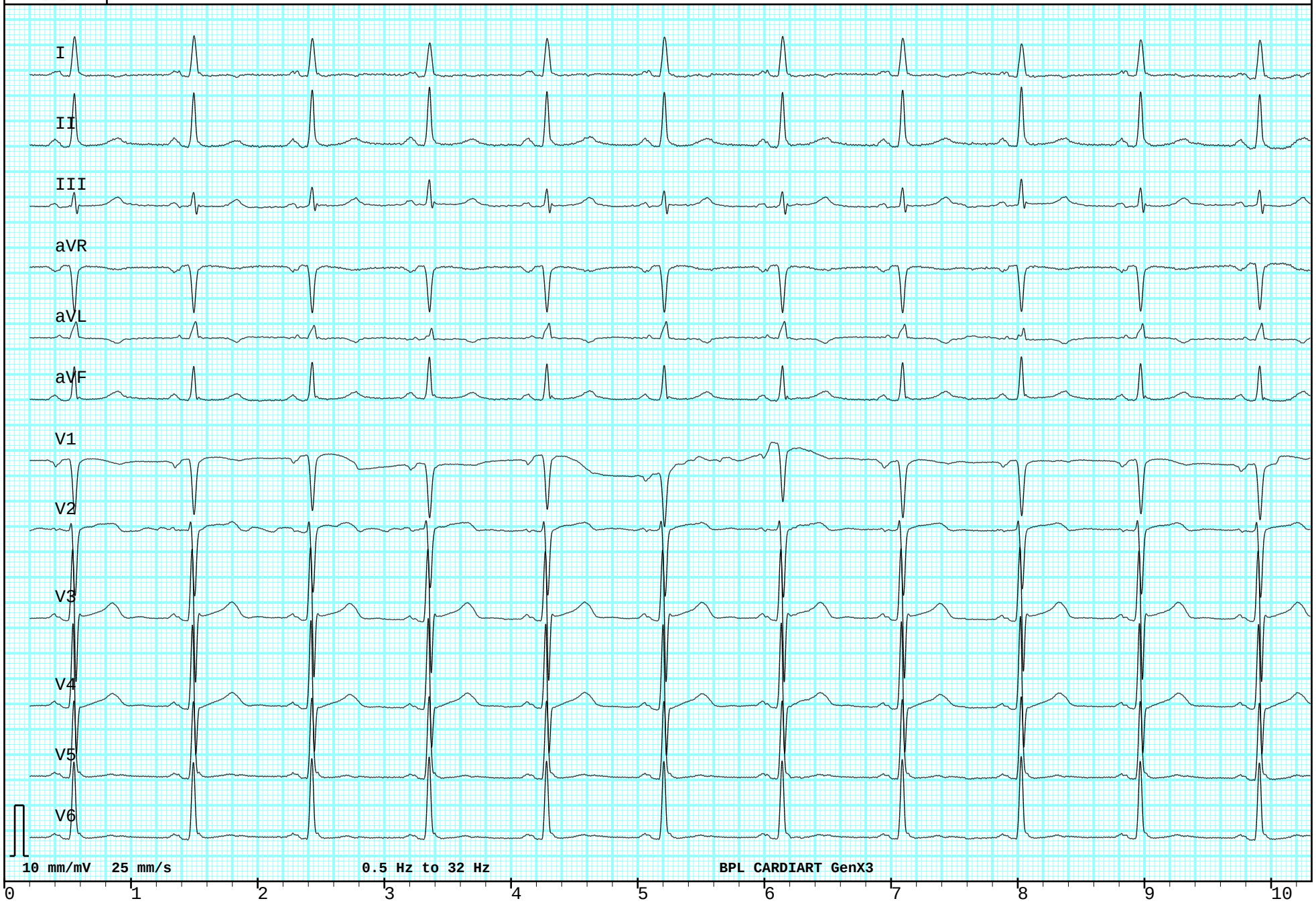

Clinician's Comments :

Rec : 26.08.2031 06:22 Name :
35Years M 00cms 00kg Indian
PM : n 00/00 mmHg **ID : 0000582** Page 2/3

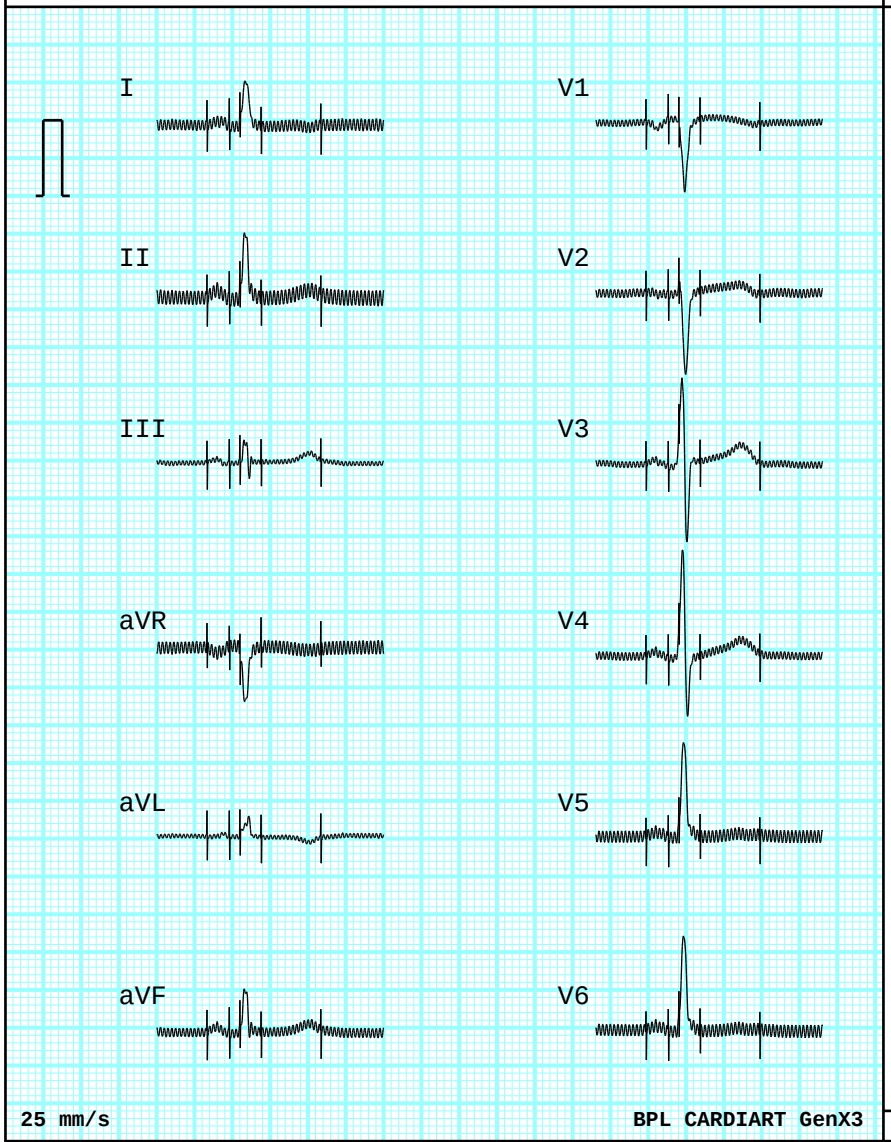

Heart Rate	63 bpm	HRV	100
STFrontalAxis	-139 deg.	TFrontalAxis	71 deg.
ST Duration	94 ms	PR Interval	168 ms
Q-T Interval	454 ms	QTc Hodges	459 ms
QT Dispersion	62 ms		
P Terminal Force	0 ms.uv		

Average beat fiducial point sample number

	Onset	Termination	Duration(ms)
P	264	382	118
QRS	432	550	118
T	644	886	242

Sinus rhythm

Possible left atrial abnormality
Lateral T wave abnormality

~ is borderline

Disclaimer : This report does not replace the diagnosis of trained physician | 2.102.841.5

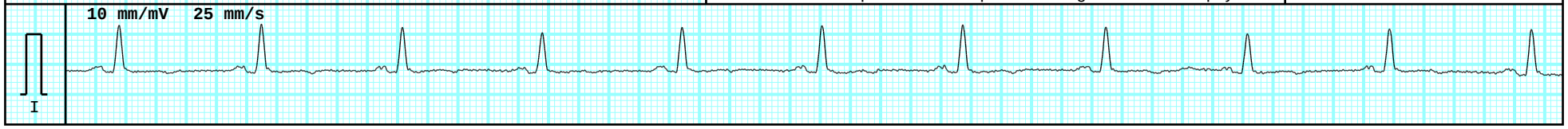

BPL CARDIART GenX3 Measurement Matrix

ID : 0000582 Name :

Disclaimer: This report does not replace the diagnosis of a trained physician

	I	II	III	aVR	aVL	aVF	V1	V2	V3/V4R	V4	V5	V6
P Ons(ms)	264	264	264	264	264	264	264	264	264	264	264	264
P Dur(ms)	118	118	118	118	118	118	118	118	118	118	118	118
QRS Ons	438	436	450	436	438	436	442	436	432	432	434	434
QRS Dur(ms)	112	114	94	114	92	114	106	114	118	116	110	110
Q Dur(ms)	0	0	0	114	0	0	75	0	0	0	0	0
R Dur(ms)	112	114	33	0	92	114	5	16	39	43	110	110
S Dur(ms)	0	0	12	0	0	0	11	60	29	37	0	0
R’ Dur(ms)	0	0	47	0	0	0	13	36	48	12	0	0
S’ Dur(ms)	0	0	0	0	0	0	0	0	0	5	0	0
R’’ Dur(ms)	0	0	0	0	0	0	0	0	0	16	0	0
S’’ Dur(ms)	0	0	0	0	0	0	0	0	0	0	0	0
ST Dur(ms)	94	94	158	94	114	132	100	118	146	148	138	138
T Ons	644	644	702	644	644	682	648	668	696	696	682	682
T Dur(ms)	222	242	184	242	210	204	228	198	142	190	202	144
P+ Dur(ms)	118	118	80	0	118	118	24	60	118	118	36	118
T+ Dur(ms)	110	242	184	0	102	204	116	198	142	190	100	76
QRS IntD	30	28	12	0	48	26	95	6	28	28	30	30
P+ Amp(mV)	204	309	111	0	86	209	62	124	178	194	186	190
P- Amp(mV)	0	0	-31	-254	0	0	-164	-46	0	0	-51	0
P2P Amp(mV)	798	1153	641	968	360	767	1243	1569	2712	2752	1579	1590
Q Amp(mV)	0	0	0	-968	0	0	-1183	0	0	0	0	0
R Amp(mV)	798	1153	392	0	360	767	24	271	1492	1809	1579	1590
S Amp(mV)	0	0	-249	0	0	0	-61	-1298	-1220	-943	0	0
R’ Amp(mV)	0	0	116	0	0	0	60	135	175	93	0	0
S’ Amp(mV)	0	0	0	0	0	0	0	0	0	-34	0	0
R’’ Amp(mV)	0	0	0	0	0	0	0	0	0	108	0	0
S’’ Amp(mV)	0	0	0	0	0	0	0	0	0	0	0	0
ST Amp(mV)	-8	-10	-2	9	-3	-6	-16	29	73	10	-29	-34
ST80 Amp(mV)	-21	-21	0	21	-11	-10	0	71	125	87	-38	-45
STT28 Amp(mV)	12	25	31	-9	25	28	0	79	206	146	3	105
STT38 Amp(mV)	24	95	56	-67	44	76	1	94	225	216	65	-2
T+ Amp(mV)	145	301	205	0	43	252	86	246	423	376	158	152
T- Amp(mV)	-45	0	0	-207	-100	0	-113	0	0	0	-40	-46
QRS Area	1826	2319	451	-2073	674	1404	-1930	-1608	1010	1443	2806	2809
P Area	-74	82	156	-3	-115	119	-291	-118	74	215	404	371
T Area	827	2106	1208	-1500	-170	1657	87	2042	3395	3123	766	539
P Morph	1	1	2	-1	1	1	-2	2	1	1	-2	1
T Morph	2	1	1	-1	2	1	2	1	1	1	-2	-2
R Notch	0	0	0	0	1	0	0	0	0	0	0	0