Rec : 28.08.2031 10:22 Name : **A** 35Years M Ref.Dr.: Consult Dr.:

00cms 00kg PM : n 0:00:10 00/00 mmHg Indian Drug1: No Medication Drug2: No Medication

ID : 0000596 **Hospital : ABCDEFG1234567890HOSPITAL** Diagnosis : Normal Page 1/3

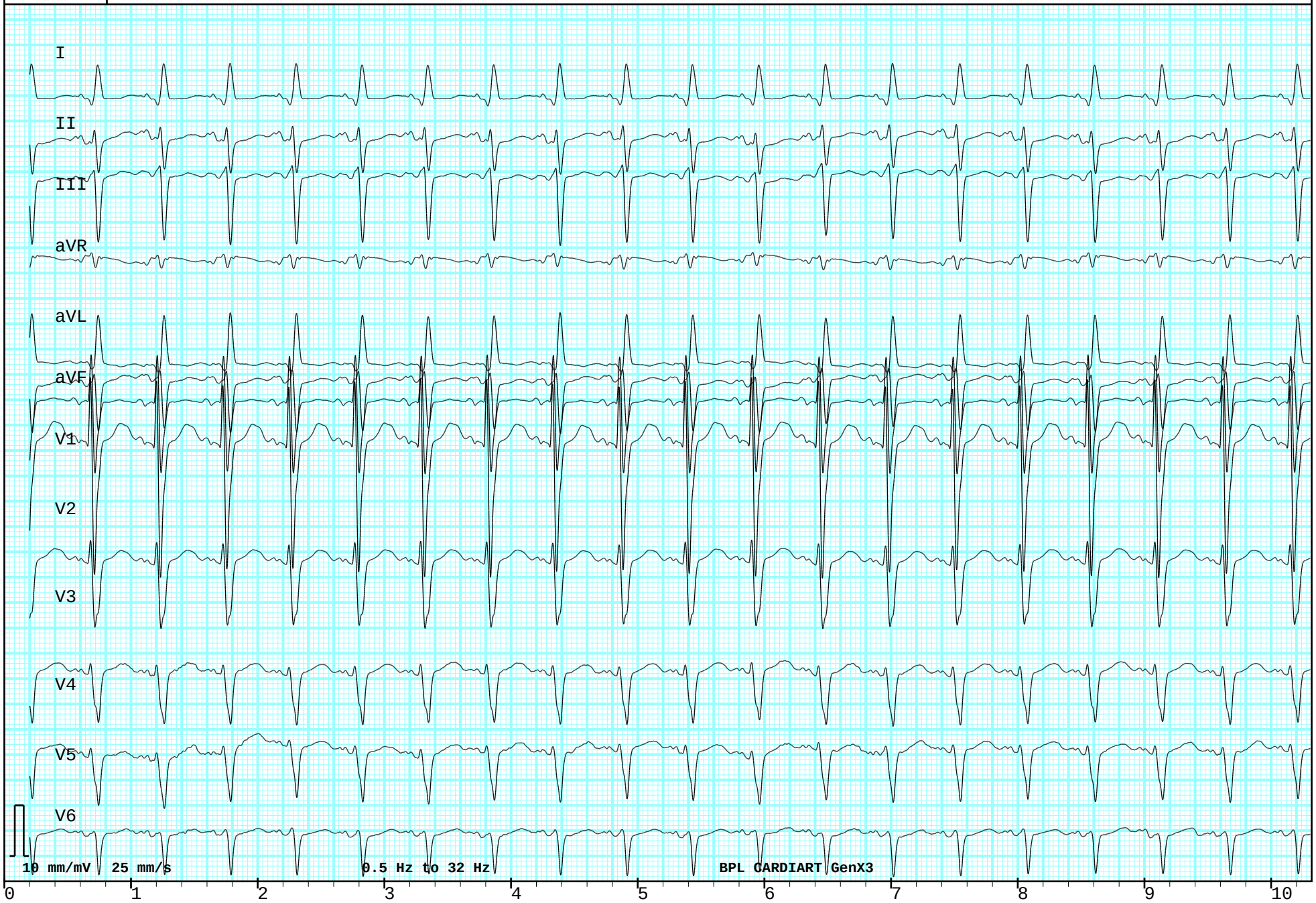

Clinician's Comments :

Rec : 28.08.2031 10:22 Name : **A**
35Years M 00cms 00kg Indian
PM : n 00/00 mmHg **ID : 0000596**

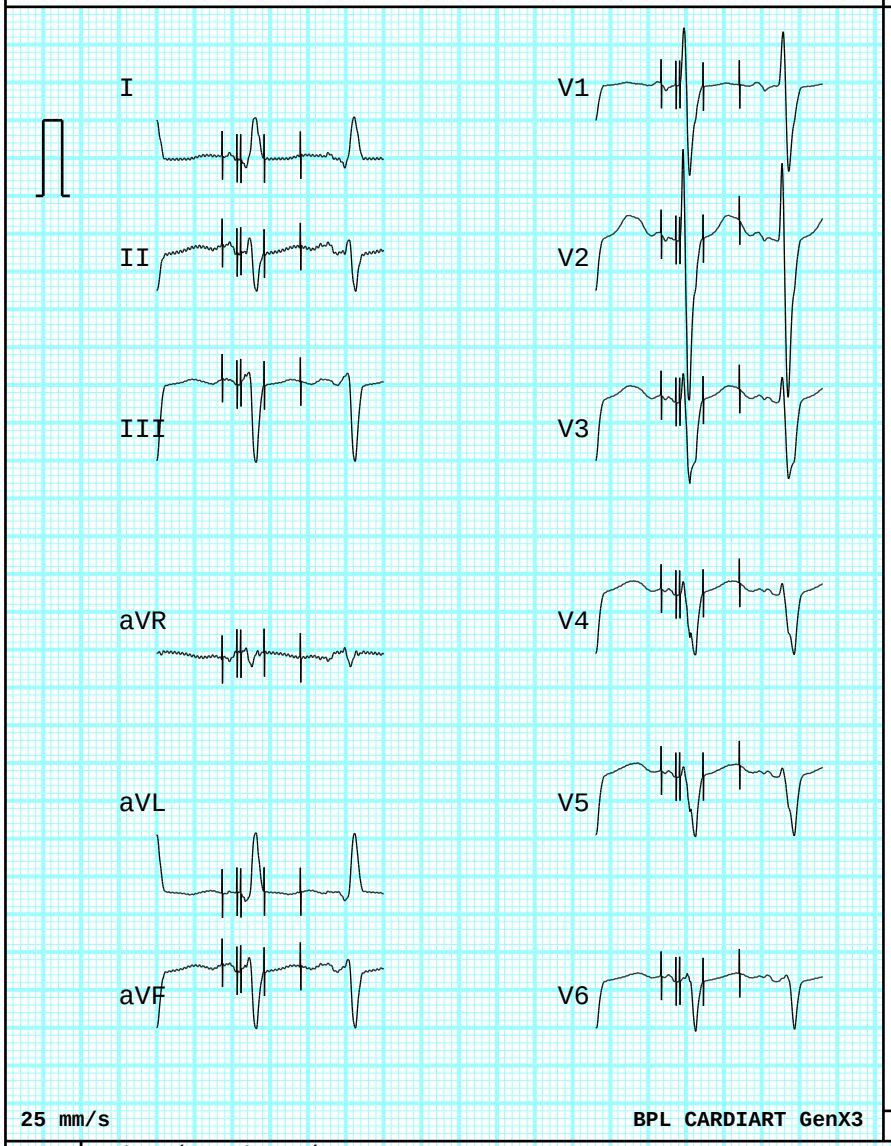

Heart Rate	114 bpm	HRV	26
STFrontalAxis	9 deg.	TFrontalAxis	62 deg.
ST Duration	78 ms	PR Interval	96 ms
Q-T Interval	366 ms	QTc Hodges	461 ms
QT Dispersion	72 ms		
P Terminal Force	5508 ms.uv		

Average beat fiducial point sample number

	Onset	Termination	Duration(ms)
P	344	422	78
QRS	440	566	126
T	644	806	162

Sinus tachycardia

WPW pattern - probable left anterolateral accessory pathway
Abnormal ECG

Disclaimer : This report does not replace the diagnosis of trained physician 2.102.841.5

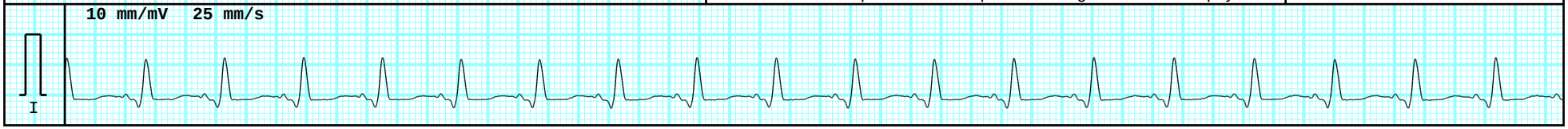

BPL CARDIART GenX3 Measurement Matrix

ID : 0000596 Name : A

Disclaimer: This report does not replace the diagnosis of a trained physician

	I	II	III	aVR	aVL	aVF	V1	V2	V3/V4R	V4	V5	V6
P Ons(ms)	344	344	344	344	344	344	344	344	344	344	344	344
P Dur(ms)	78	78	78	78	78	78	78	78	78	78	78	78
QRS Ons	442	440	440	440	446	440	442	442	442	442	442	442
QRS Dur(ms)	124	122	126	114	120	126	122	116	120	122	124	124
Q Dur(ms)	0	0	0	23	48	0	0	0	0	0	0	0
R Dur(ms)	7	64	57	14	71	60	38	30	31	31	33	59
S Dur(ms)	33	57	68	76	0	65	83	85	88	90	90	64
R’ Dur(ms)	82	0	0	0	0	0	0	0	0	0	0	0
S’ Dur(ms)	0	0	0	0	0	0	0	0	0	0	0	0
R’’ Dur(ms)	0	0	0	0	0	0	0	0	0	0	0	0
S’’ Dur(ms)	0	0	0	0	0	0	0	0	0	0	0	0
ST Dur(ms)	66	100	96	108	84	96	84	86	82	92	92	94
T Ons	632	662	662	662	650	662	648	644	644	656	658	660
T Dur(ms)	126	144	98	144	126	144	88	162	162	150	148	146
P+ Dur(ms)	78	78	78	0	46	78	10	78	78	78	78	78
T+ Dur(ms)	126	144	98	0	36	144	88	162	162	150	148	146
QRS IntD	80	52	48	33	76	48	24	20	20	20	22	42
P+ Amp(mV)	130	219	114	0	23	156	45	137	136	117	118	118
P- Amp(mV)	0	0	0	-174	-22	0	-81	0	0	0	0	0
P2P Amp(mV)	834	886	1495	316	1136	1178	2442	4149	1818	1214	1159	957
Q Amp(mV)	0	0	0	-47	-146	0	0	0	0	0	0	0
R Amp(mV)	31	289	217	51	990	247	959	1523	490	232	179	141
S Amp(mV)	-126	-597	-1278	-265	0	-931	-1483	-2626	-1328	-982	-980	-816
R’ Amp(mV)	708	0	0	0	0	0	0	0	0	0	0	0
S’ Amp(mV)	0	0	0	0	0	0	0	0	0	0	0	0
R’’ Amp(mV)	0	0	0	0	0	0	0	0	0	0	0	0
S’’ Amp(mV)	0	0	0	0	0	0	0	0	0	0	0	0
ST Amp(mV)	23	5	0	-24	12	11	-8	67	72	61	42	16
ST80 Amp(mV)	40	83	42	-62	0	62	18	220	169	145	121	64
STT28 Amp(mV)	36	50	29	-24	0	35	2	177	145	127	103	53
STT38 Amp(mV)	41	82	43	-67	-11	73	12	319	219	177	148	79
T+ Amp(mV)	85	163	97	0	18	126	45	429	288	242	219	150
T- Amp(mV)	0	0	0	-129	-34	0	0	0	0	0	0	0
QRS Area	1433	-513	-1943	-463	1691	-1226	-1786	-3786	-2787	-2131	-2017	-1019
P Area	-72	-191	-119	132	23	-155	-260	-351	-252	-166	-174	-110
T Area	309	1112	496	-814	-71	849	152	3060	2188	1885	1662	1038
P Morph	1	1	1	-1	-2	1	2	1	1	1	1	1
T Morph	1	1	1	-1	-2	1	1	1	1	1	1	1
R Notch	0	2	0	0	0	0	0	0	0	0	0	0