Rec : 29.08.2031 06:55 Name : **D** 35Years M Ref.Dr.: Consult Dr.:

00cms 00kg PM : n 0:00:10 00/00 mmHg Indian Drug1: No Medication Drug2: No Medication

ID : 0000607 **Hospital : ABCDEFG1234567890HOSPITAL** Diagnosis : Normal Page 1/3

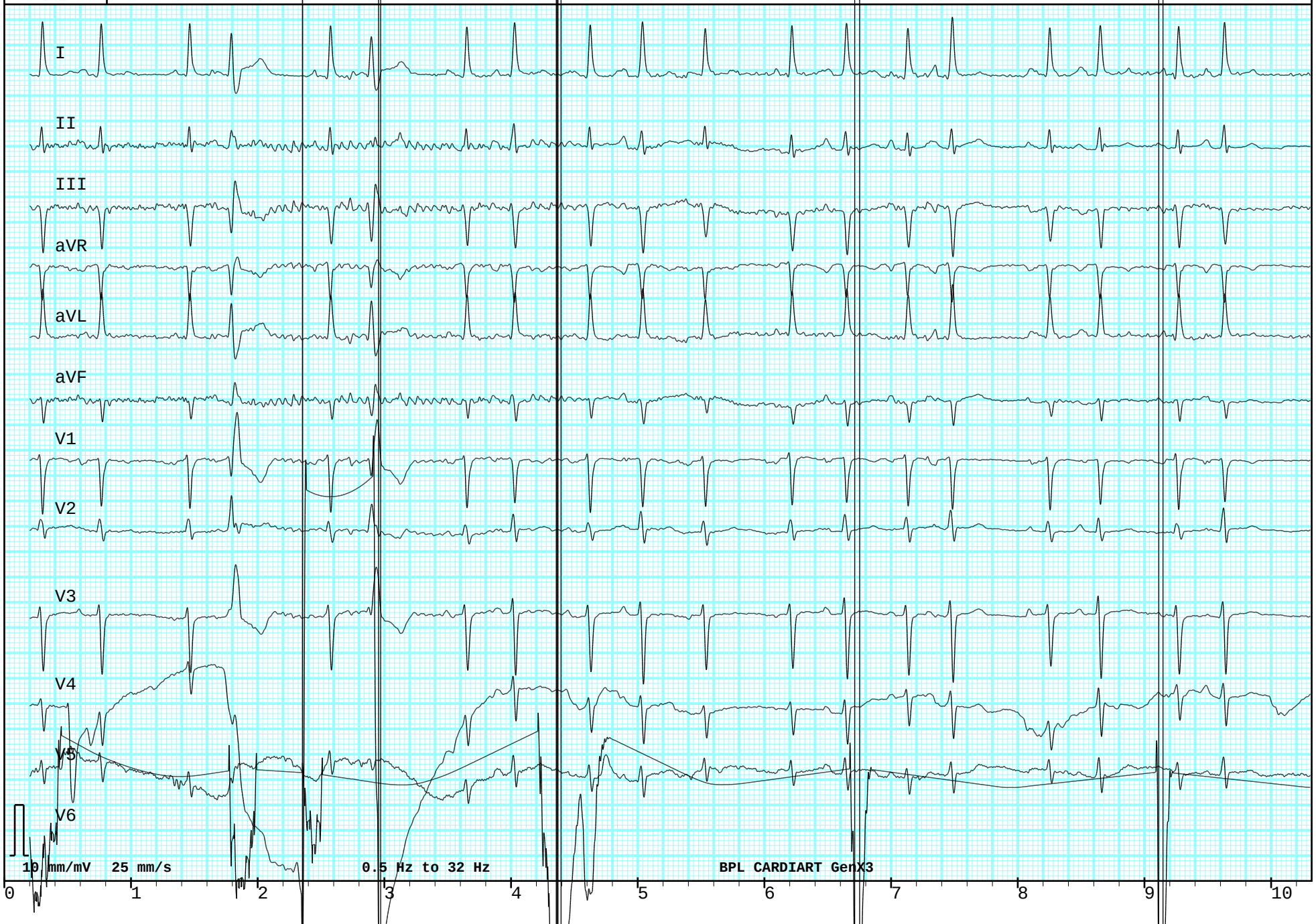

Clinician's Comments :

Rec : 29.08.2031 06:55 Name : **D**
35Years M 00cms 00kg Indian
PM : n 00/00 mmHg **ID : 0000607**

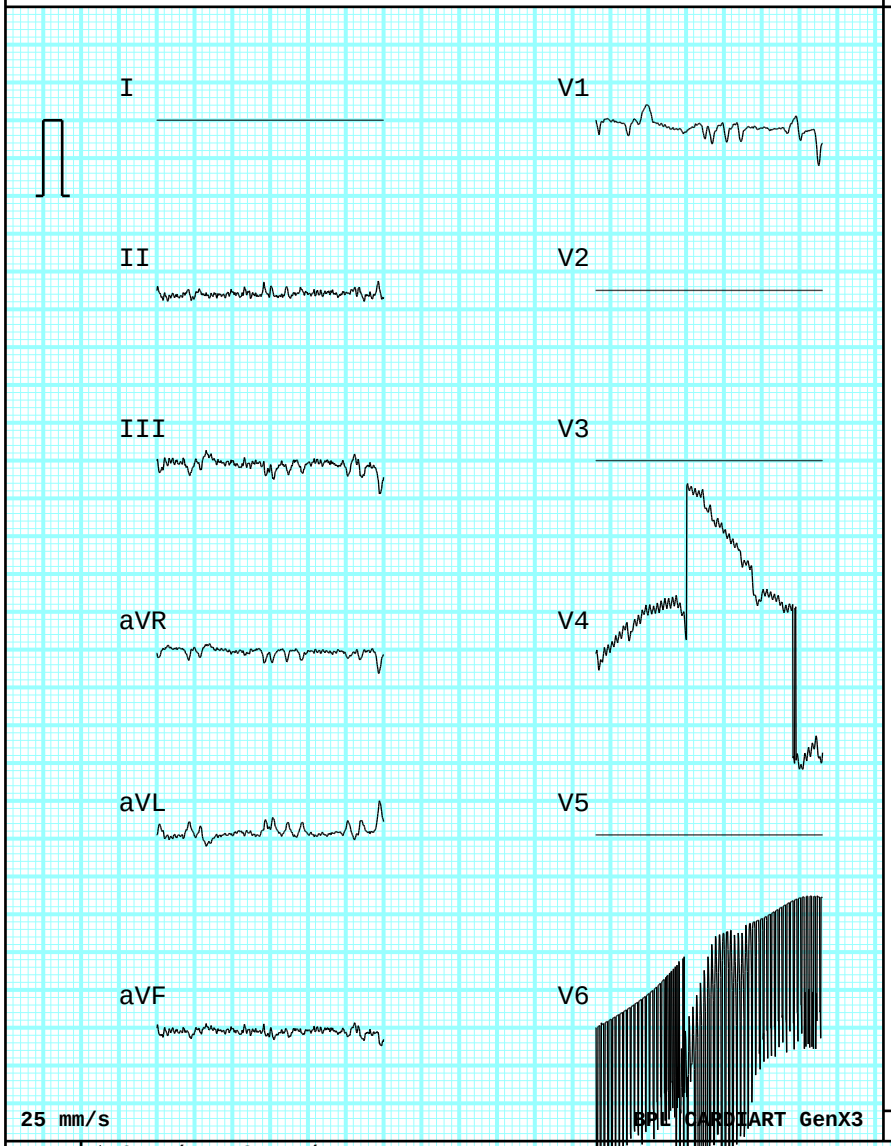

Heart Rate 59 bpm HRV 0

QrsFrontalAxis	****	PFrontalAxis	****
STFrontalAxis	**** deg.	TFrontalAxis	**** deg.
ST Duration	52 ms	PR Interval	****
Q-T Interval	340 ms	QTc Hodges	338 ms
QT Dispersion	88 ms		
P Terminal Force	****		

Average beat fiducial point sample number

	Onset	Termination	Duration(ms)
P	164	308	144
QRS	454	496	42
T	548	794	246

*** CONSIDER ACUTE STEMI ***
Atrial fibrillation
~ with PVC(s)
Lead(s) unsuitable for analysis:

~ I

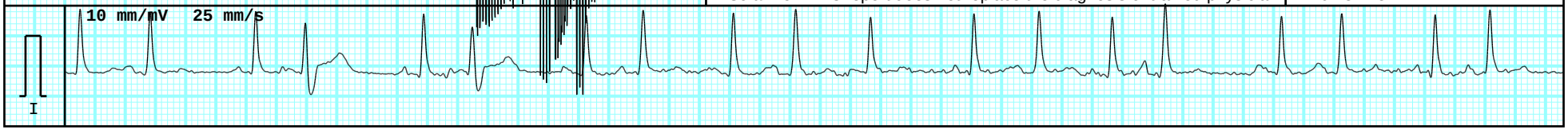

Disclaimer : This report does not replace the diagnosis of trained physician 2.102.841.5

BPL CARDIART GenX3 Measurement Matrix

ID : 0000607 Name : D

Possible lateral infarct - age undetermined
Inferior T wave abnormality
~ is borderline

Low QRS voltages in limb leads
Abnormal ECG

	I	II	III	aVR	aVL	aVF	V1	V2	V3/V4R	V4	V5	V6
P Ons(ms)	***	***	***	***	***	***	***	***	***	***	***	***
P Dur(ms)	***	***	***	***	***	***	***	***	***	***	***	***
QRS Ons	***	458	456	458	458	456	454	***	***	454	***	454
QRS Dur(ms)	***	38	40	38	14	40	32	***	***	40	***	40
Q Dur(ms)	***	0	0	38	14	0	32	***	***	25	***	40
R Dur(ms)	***	38	40	0	0	40	0	***	***	14	***	0
S Dur(ms)	***	0	0	0	0	0	0	***	***	0	***	0
R’ Dur(ms)	***	0	0	0	0	0	0	***	***	0	***	0
S’ Dur(ms)	***	0	0	0	0	0	0	***	***	0	***	0
R’’ Dur(ms)	***	0	0	0	0	0	0	***	***	0	***	0
S’’ Dur(ms)	***	0	0	0	0	0	0	***	***	0	***	0
ST Dur(ms)	***	66	76	52	96	68	70	***	***	70	***	48
T Ons	***	562	572	548	568	564	556	***	***	564	***	542
T Dur(ms)	***	148	190	168	222	198	236	***	***	230	***	252
P+ Dur(ms)	***	***	***	***	***	***	***	***	***	***	***	***
T+ Dur(ms)	***	148	78	0	106	78	114	***	***	232	***	124
QRS IntD	***	6	8	0	0	8	0	***	***	31	***	0
P+ Amp(mV)	***	***	***	***	***	***	***	***	***	***	***	***
P- Amp(mV)	***	***	***	***	***	***	***	***	***	***	***	***
P2P Amp(mV)	***	***	***	***	***	***	***	***	***	***	***	***
Q Amp(mV)	***	0	0	-82	-79	0	-77	***	***	-553	***	-8554
R Amp(mV)	***	164	161	0	0	163	0	***	***	2021	***	0
S Amp(mV)	***	0	0	0	0	0	0	***	***	0	***	0
R’ Amp(mV)	***	0	0	0	0	0	0	***	***	0	***	0
S’ Amp(mV)	***	0	0	0	0	0	0	***	***	0	***	0
R’’ Amp(mV)	***	0	0	0	0	0	0	***	***	0	***	0
S’’ Amp(mV)	***	0	0	0	0	0	0	***	***	0	***	0
ST Amp(mV)	***	20	15	-13	-4	17	2	***	***	1920	***	17
ST80 Amp(mV)	***	102	-133	-169	185	-15	-146	***	***	1647	***	829
STT28 Amp(mV)	***	30	27	7	79	56	-47	***	***	1869	***	-4380
STT38 Amp(mV)	***	126	-70	-169	61	-33	-73	***	***	1649	***	-3659
T+ Amp(mV)	***	212	117	0	218	136	103	***	***	1906	***	1666
T- Amp(mV)	***	0	-189	-201	-93	-85	-236	***	***	0	***	-4671
QRS Area	***	158	128	-94	-46	144	-79	***	***	1019	***	-2851
P Area	***	***	***	***	***	***	***	***	***	***	***	***
T Area	***	539	102	-576	358	394	-227	***	***	20950	***	-7124
P Morph	***	***	***	***	***	***	***	***	***	***	***	***
T Morph	***	1	-2	-1	2	2	-2	***	***	1	***	-2
R Notch	***	1	1	0	0	1	0	***	***	0	***	0