Rec : 29.08.2031 06:55 Name : **D** 35Years M Ref.Dr.: Consult Dr.:

00cms 00kg PM : n 0:00:10 00/00 mmHg Indian Drug1: No Medication Drug2: No Medication

ID : 0000608 **Hospital : ABCDEFG1234567890HOSPITAL** Diagnosis : Normal

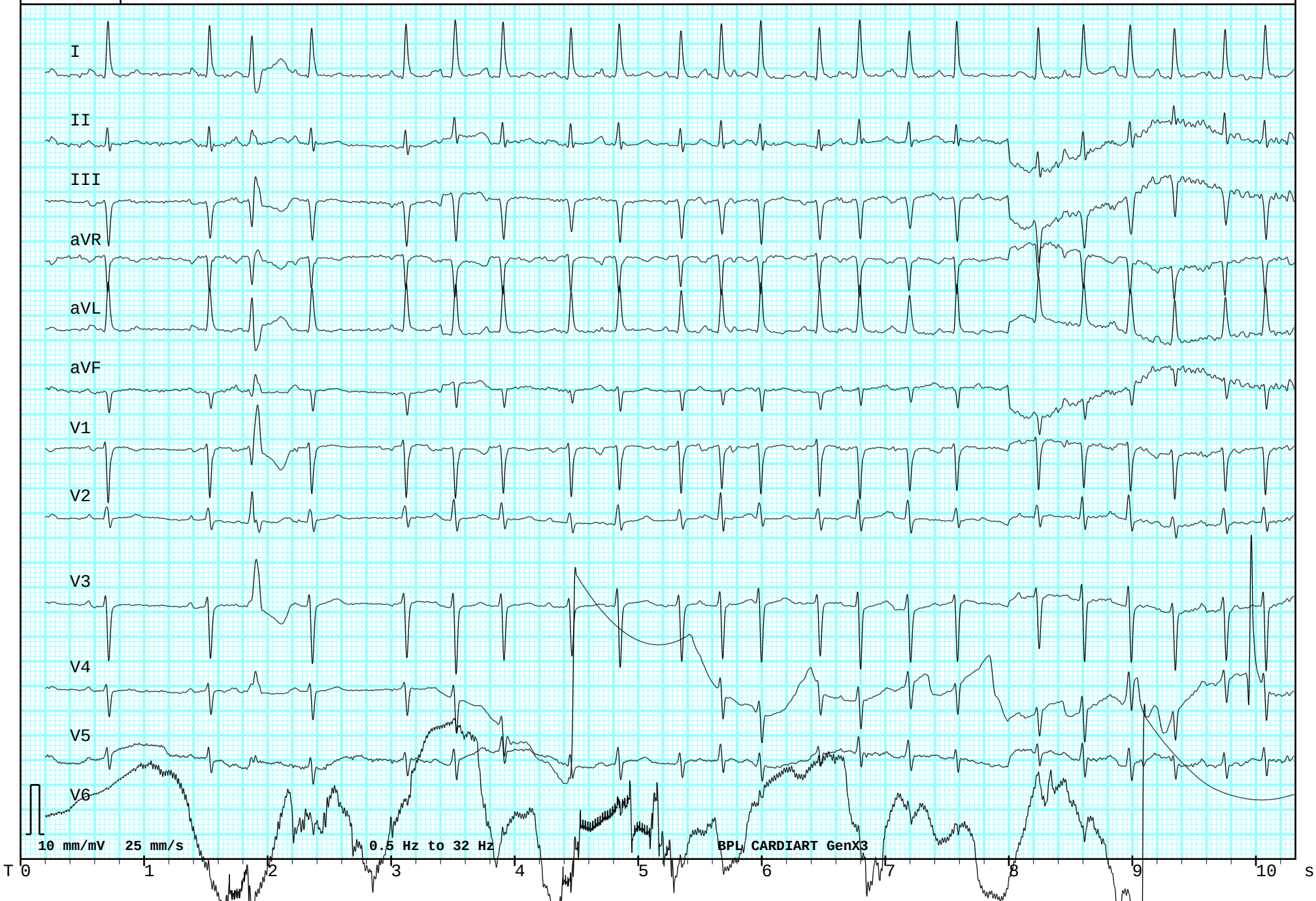

Clinician's Comments :

Rec : 29.08.2031 06:55 Name : **D**
35Years M 00cms 00kg Indian
PM : n 00/00 mmHg **ID : 0000608** Page 2/3

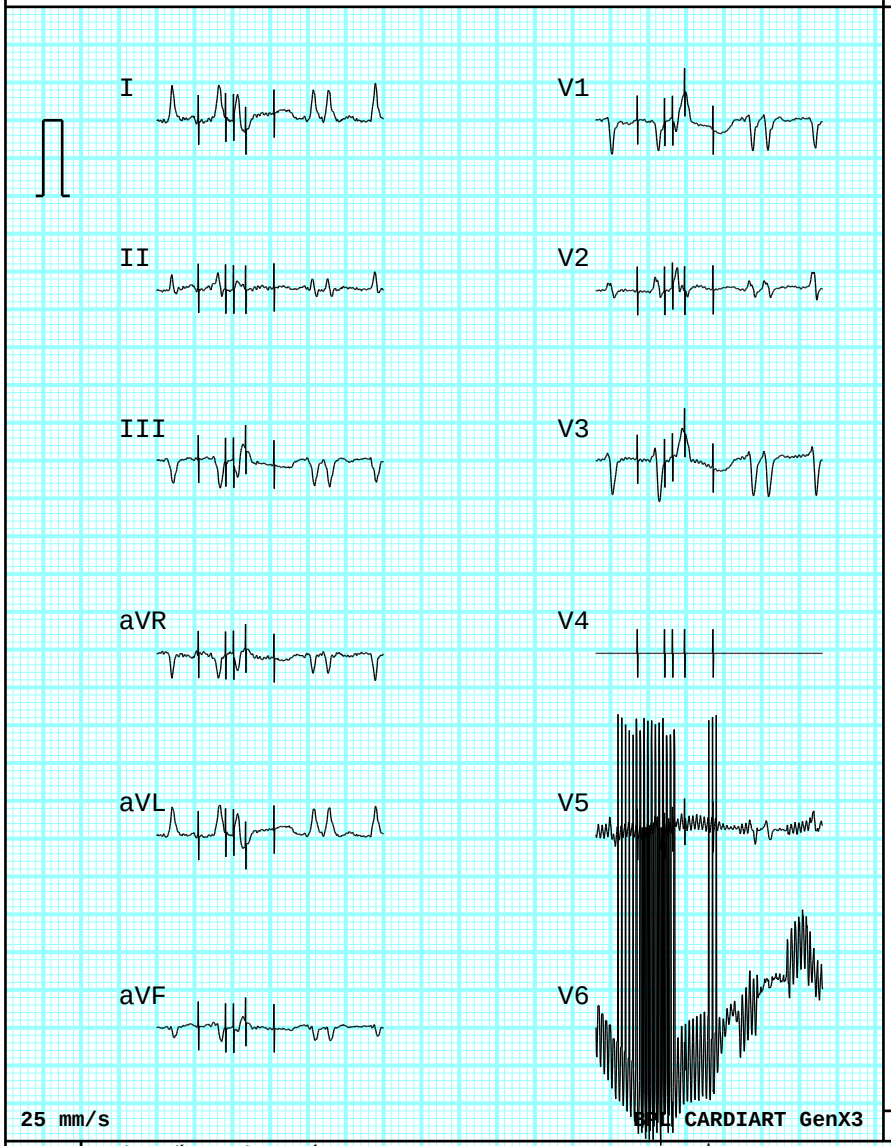

Heart Rate	127 bpm	HRV	0
STFrontalAxis	146 deg.	TFrontalAxis	-3 deg.
ST Duration	2 ms	PR Interval	178 ms
Q-T Interval	226 ms	QTc Hodges	343 ms
QT Dispersion	56 ms		
P Terminal Force	0 ms.uv		

Average beat fiducial point sample number

	Onset	Termination	Duration(ms)
P	218	362	144
QRS	396	474	78
T	476	622	146

*** CONSIDER ACUTE STEMI ***
Sinus tachycardia
Demand pacing
Lead(s) unsuitable for analysis:

~ V4

Disclaimer : This report does not replace the diagnosis of trained physician | 2.102.841.5

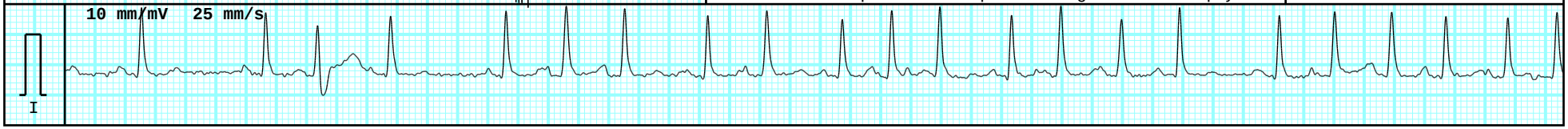

BPL CARDIART GenX3 Measurement Matrix

ID : 0000608 Name : D

~, CONSIDER ACUTE INFARCT
Lateral ST-T abnormality
~ may be due to the hypertrophy and/or ischemia

Abnormal ECG

	I	II	III	aVR	aVL	aVF	V1	V2	V3/V4R	V4	V5	V6
P Ons(ms)	218	218	218	218	218	218	218	218	218	***	218	218
P Dur(ms)	144	144	144	144	144	144	144	144	144	***	144	144
QRS Ons	404	406	404	404	404	408	396	402	408	***	452	396
QRS Dur(ms)	64	62	68	44	68	62	40	64	62	***	22	78
Q Dur(ms)	0	0	36	44	0	28	0	0	0	***	0	0
R Dur(ms)	39	62	31	0	37	33	9	41	62	***	22	3
S Dur(ms)	24	0	0	0	30	0	30	5	0	***	0	11
R’ Dur(ms)	0	0	0	0	0	0	0	17	0	***	0	8
S’ Dur(ms)	0	0	0	0	0	0	0	0	0	***	0	13
R’’ Dur(ms)	0	0	0	0	0	0	0	0	0	***	0	4
S’’ Dur(ms)	0	0	0	0	0	0	0	0	0	***	0	14
ST Dur(ms)	14	8	30	30	30	34	40	20	30	***	2	16
T Ons	482	476	502	478	502	504	476	486	500	***	476	490
T Dur(ms)	136	138	110	144	116	78	146	130	116	***	146	132
P+ Dur(ms)	144	120	0	0	144	106	0	78	0	***	0	72
T+ Dur(ms)	122	138	0	16	116	40	26	118	0	***	188	84
QRS IntD	24	18	50	0	24	46	2	30	50	***	2	59
P+ Amp(mV)	583	272	0	0	499	88	0	153	0	***	0	3416
P- Amp(mV)	0	-79	-452	-409	0	-220	-507	-117	-686	***	-321	-1764
P2P Amp(mV)	631	162	555	301	581	251	233	401	520	***	234	6893
Q Amp(mV)	0	0	-288	-301	0	-64	0	0	0	***	0	0
R Amp(mV)	446	162	267	0	368	187	29	368	520	***	234	4537
S Amp(mV)	-185	0	0	0	-213	0	-204	-33	0	***	0	-2300
R’ Amp(mV)	0	0	0	0	0	0	0	75	0	***	0	4593
S’ Amp(mV)	0	0	0	0	0	0	0	0	0	***	0	-2150
R’’ Amp(mV)	0	0	0	0	0	0	0	0	0	***	0	4590
S’’ Amp(mV)	0	0	0	0	0	0	0	0	0	***	0	-2083
ST Amp(mV)	-148	15	164	66	-156	90	453	-14	439	***	113	-650
ST80 Amp(mV)	137	76	-60	-107	99	8	-84	65	-31	***	167	725
STT28 Amp(mV)	45	1	-37	-26	42	29	-37	24	-28	***	64	436
STT38 Amp(mV)	91	40	-63	-52	77	-5	-68	37	-48	***	-3	-1482
T+ Amp(mV)	143	86	0	59	109	20	451	75	0	***	184	4177
T- Amp(mV)	-127	0	-93	-115	0	-17	-178	-112	-137	***	0	-1753
QRS Area	285	299	15	-293	136	159	372	420	863	***	108	-1852
P Area	765	204	-559	-483	663	-175	-769	92	-877	***	-132	-20789
T Area	512	309	-171	-434	355	101	-130	138	49	***	594	-2739
P Morph	1	2	-1	-1	1	2	-1	2	-1	***	-1	-2
T Morph	-2	1	-1	2	1	-2	2	-2	-1	***	1	-2
R Notch	0	1	0	0	0	0	0	0	1	***	0	0