Rec : 29.08.2031 06:58 Name : **D** 35Years M Ref.Dr.: Consult Dr.:

00cms 00kg PM : n 0:00:10 00/00 mmHg Indian Drug1: No Medication Drug2: No Medication

ID : 0000609 **Hospital : ABCDEFG1234567890HOSPITAL** Diagnosis : Normal

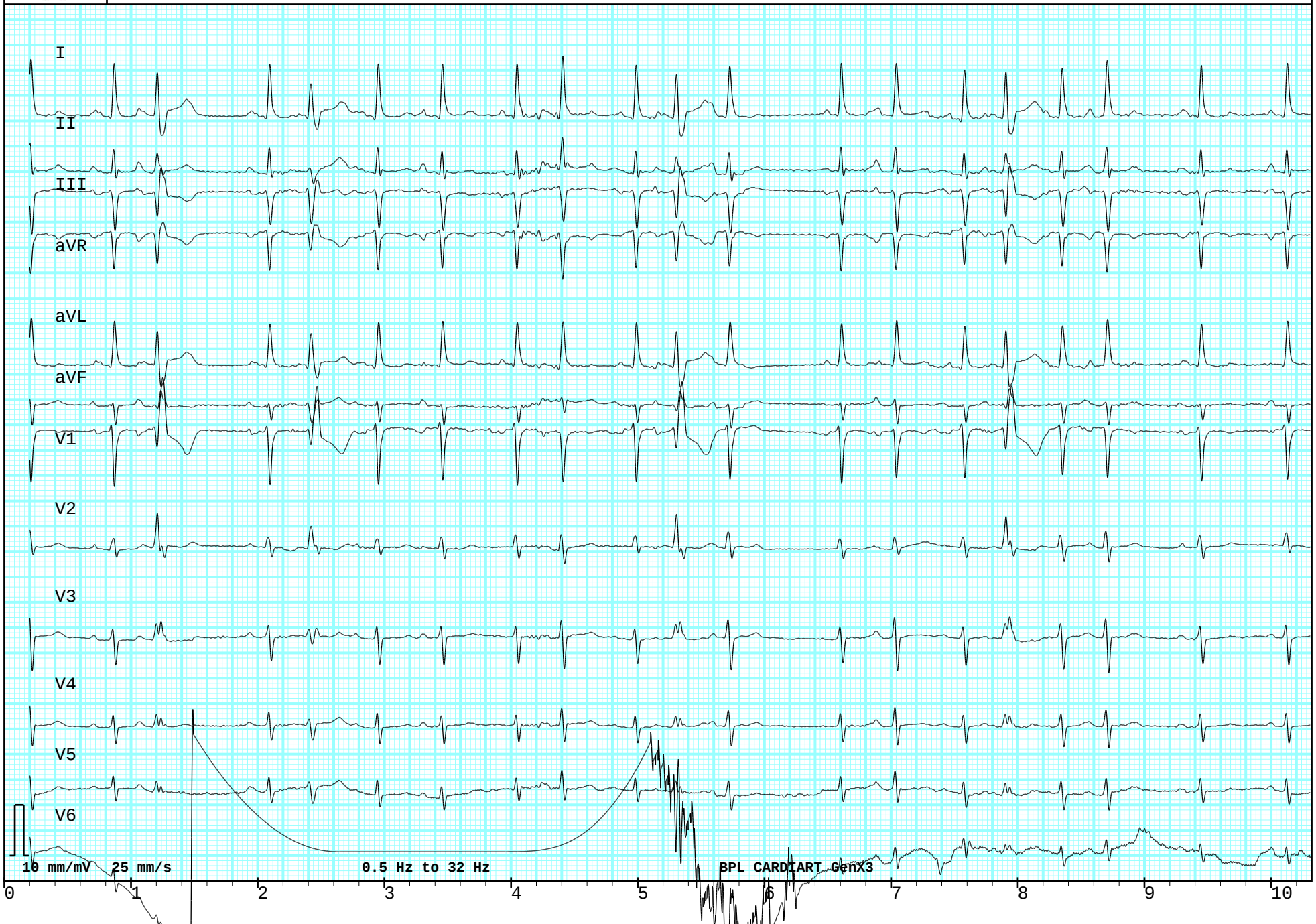

Clinician's Comments :

Rec : 29.08.2031 06:58 Name : **D**
35Years M 00cms 00kg Indian
PM : n 00/00 mmHg **ID : 0000609** Page 2/3

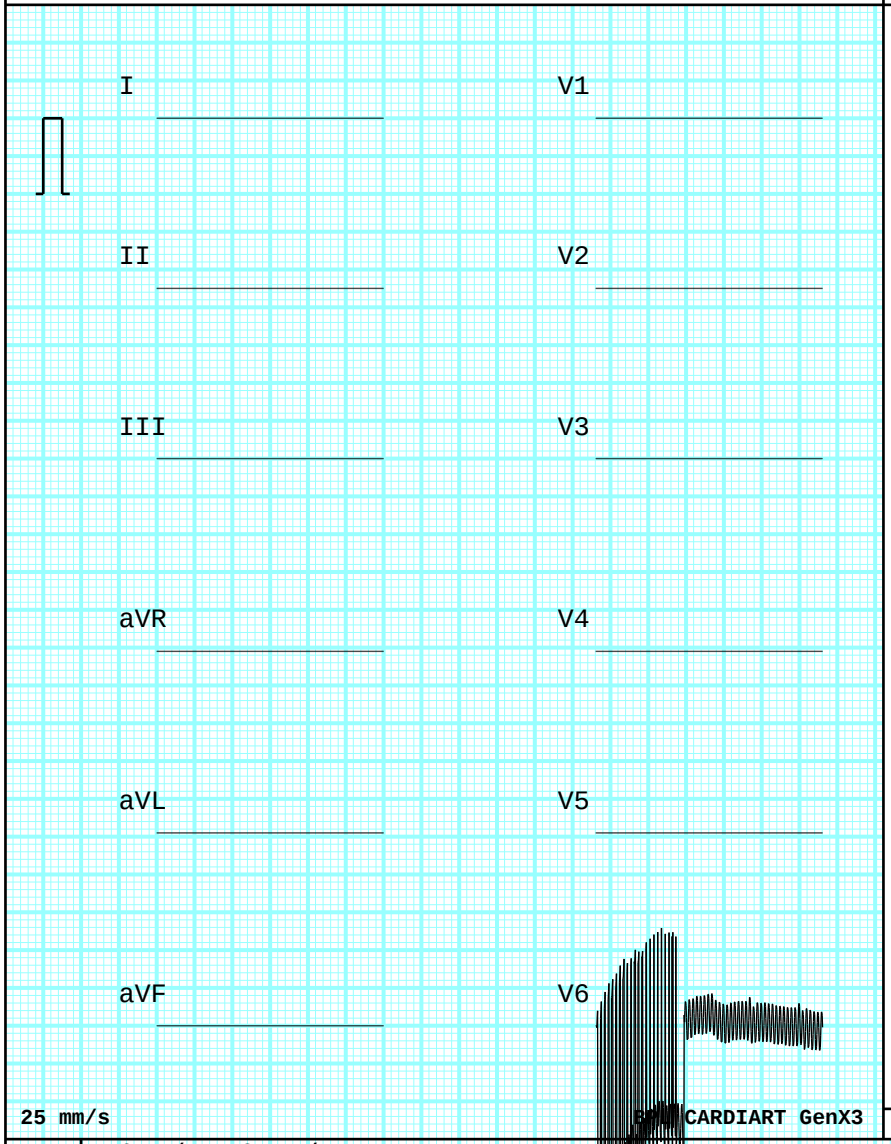

Heart Rate 50 bpm HRV 0

QrsFrontalAxis **** PFrontalAxis ****
STFrontalAxis **** deg. TFrontalAxis **** deg.
ST Duration 22 ms PR Interval ****
Q-T Interval 180 ms QTc Hodges 163 ms
QT Dispersion 0 ms
P Terminal Force ****

Average beat fiducial point sample number

	Onset	Termination	Duration(ms)
P	170	280	110
QRS	468	486	18
T	508	648	140

*** CONSIDER ACUTE STEMI ***
Atrial fibrillation
Demand pacing
Lead(s) unsuitable for analysis:

~ I

Disclaimer : This report does not replace the diagnosis of trained physician | 2.102.841.5

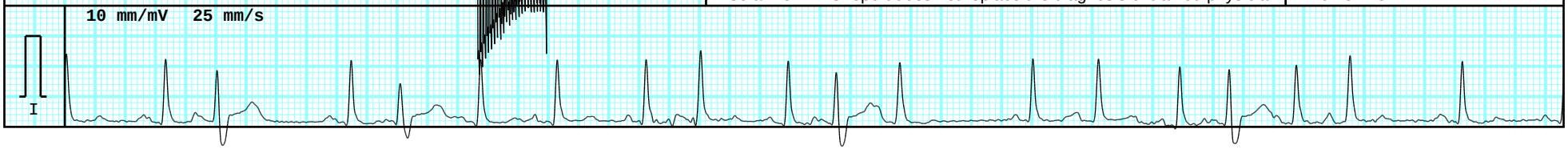

BPL CARDIART GenX3 Measurement Matrix

ID : 0000609 Name : D

~ V3
~ V4
~ V5
Short QT interval
Lateral ST elevation
~, CONSIDER ACUTE INFARCT
Abnormal ECG

P Ons(ms)	***	***	***	***	***	***	***	***	***	***	***	***
P Dur(ms)	***	***	***	***	***	***	***	***	***	***	***	***
QRS Ons	***	***	***	***	***	***	***	***	***	***	***	468
QRS Dur(ms)	***	***	***	***	***	***	***	***	***	***	***	18
Q Dur(ms)	***	***	***	***	***	***	***	***	***	***	***	0
R Dur(ms)	***	***	***	***	***	***	***	***	***	***	***	18
S Dur(ms)	***	***	***	***	***	***	***	***	***	***	***	0
R’ Dur(ms)	***	***	***	***	***	***	***	***	***	***	***	0
S’ Dur(ms)	***	***	***	***	***	***	***	***	***	***	***	0
R’’ Dur(ms)	***	***	***	***	***	***	***	***	***	***	***	0
S’’ Dur(ms)	***	***	***	***	***	***	***	***	***	***	***	0
ST Dur(ms)	***	***	***	***	***	***	***	***	***	***	***	22
T Ons	***	***	***	***	***	***	***	***	***	***	***	508
T Dur(ms)	***	***	***	***	***	***	***	***	***	***	***	140
P+ Dur(ms)	***	***	***	***	***	***	***	***	***	***	***	***
T+ Dur(ms)	***	***	***	***	***	***	***	***	***	***	***	140
QRS IntD	***	***	***	***	***	***	***	***	***	***	***	6
P+ Amp(mV)	***	***	***	***	***	***	***	***	***	***	***	***
P- Amp(mV)	***	***	***	***	***	***	***	***	***	***	***	***
P2P Amp(mV)	***	***	***	***	***	***	***	***	***	***	***	***
Q Amp(mV)	***	***	***	***	***	***	***	***	***	***	***	0
R Amp(mV)	***	***	***	***	***	***	***	***	***	***	***	1720
S Amp(mV)	***	***	***	***	***	***	***	***	***	***	***	0
R’ Amp(mV)	***	***	***	***	***	***	***	***	***	***	***	0
S’ Amp(mV)	***	***	***	***	***	***	***	***	***	***	***	0
R’’ Amp(mV)	***	***	***	***	***	***	***	***	***	***	***	0
S’’ Amp(mV)	***	***	***	***	***	***	***	***	***	***	***	0
ST Amp(mV)	***	***	***	***	***	***	***	***	***	***	***	1374
ST80 Amp(mV)	***	***	***	***	***	***	***	***	***	***	***	1226
STT28 Amp(mV)	***	***	***	***	***	***	***	***	***	***	***	1238
STT38 Amp(mV)	***	***	***	***	***	***	***	***	***	***	***	1252
T+ Amp(mV)	***	***	***	***	***	***	***	***	***	***	***	2544
T- Amp(mV)	***	***	***	***	***	***	***	***	***	***	***	0
QRS Area	***	***	***	***	***	***	***	***	***	***	***	1332
P Area	***	***	***	***	***	***	***	***	***	***	***	***
T Area	***	***	***	***	***	***	***	***	***	***	***	12902
P Morph	***	***	***	***	***	***	***	***	***	***	***	***
T Morph	***	***	***	***	***	***	***	***	***	***	***	1
R Notch	***	***	***	***	***	***	***	***	***	***	***	0