Rec : 29.08.2031 06:58 Name : **D** 35Years M Ref.Dr.: Consult Dr.:

00cms 00kg PM : n 0:00:10 00/00 mmHg Indian Drug1: No Medication Drug2: No Medication

ID : 0000610 **Hospital : ABCDEFG1234567890HOSPITAL** Diagnosis : Normal Page 1/3

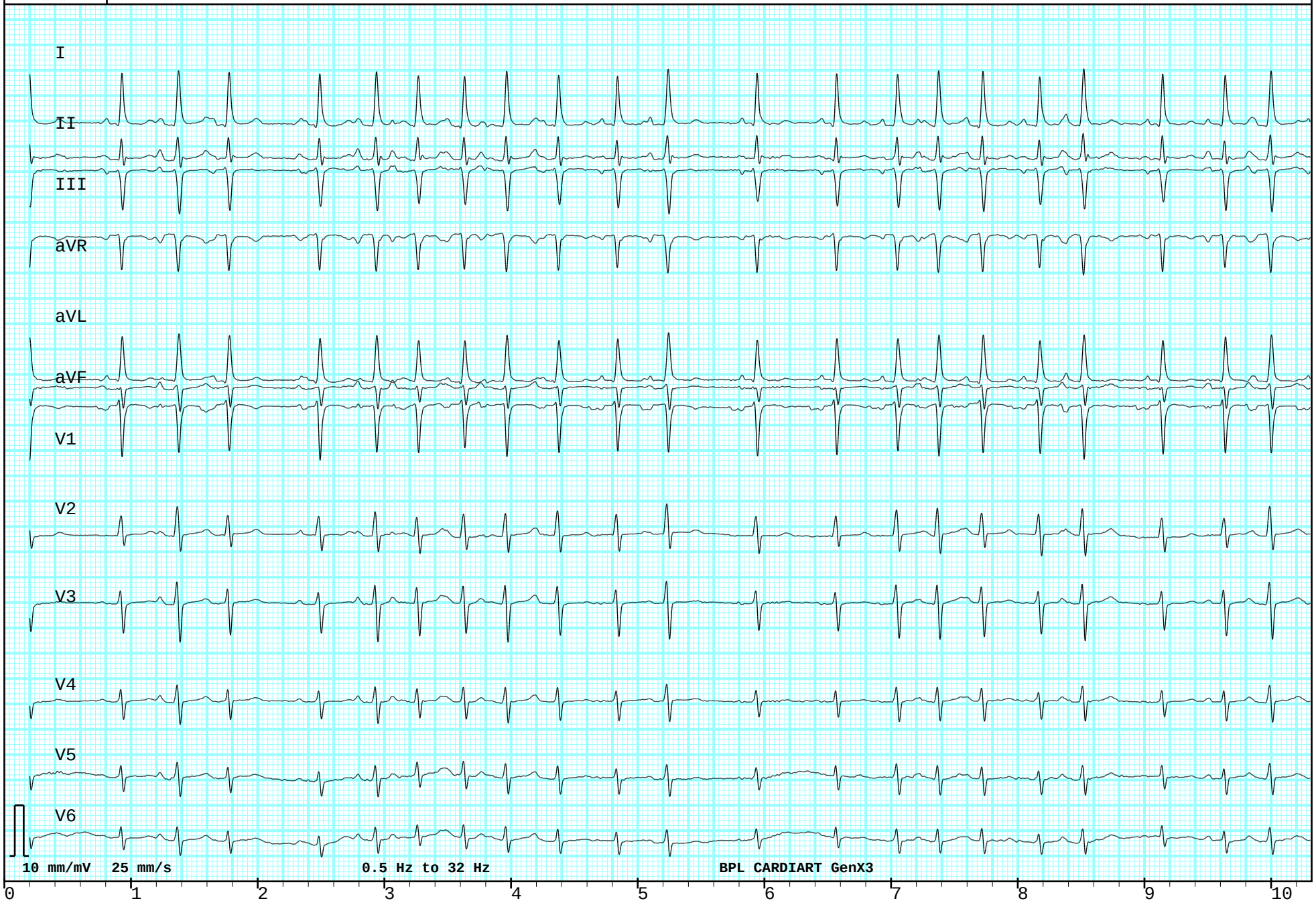

Clinician's Comments :

Rec : 29.08.2031 06:58 Name : **D**
35Years M 00cms 00kg Indian
PM : n 00/00 mmHg **ID : 0000610**

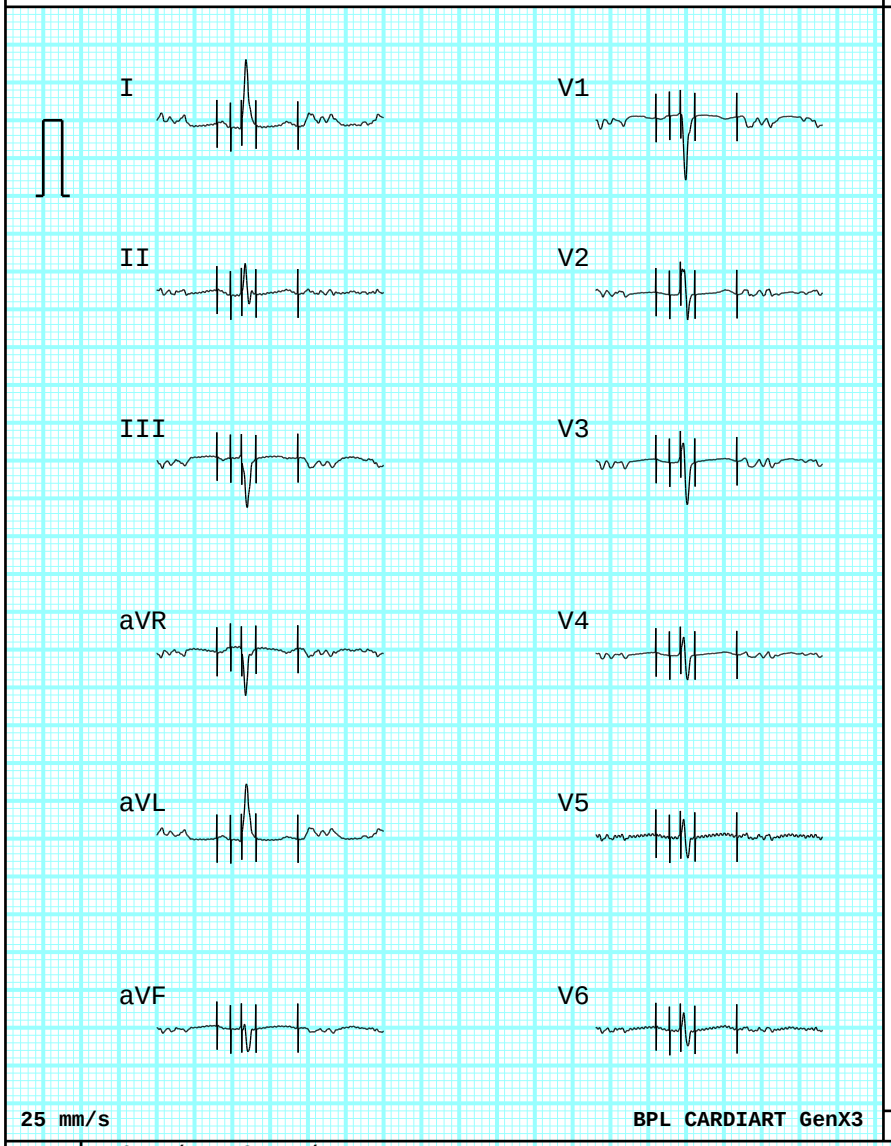

Heart Rate	123 bpm	HRV	1748
STFrontalAxis	34 deg.	TFrontalAxis	32 deg.
ST Duration	130 ms	PR Interval	118 ms
Q-T Interval	324 ms	QTc Hodges	434 ms
QT Dispersion	22 ms		
P Terminal Force	0 ms.uv		

Average beat fiducial point sample number

	Onset	Termination	Duration(ms)
P	316	388	72
QRS	434	522	88
T	652	758	106

Sinus tachycardia
~ with PAC(s)
Anterior T wave abnormality
~ is nonspecific

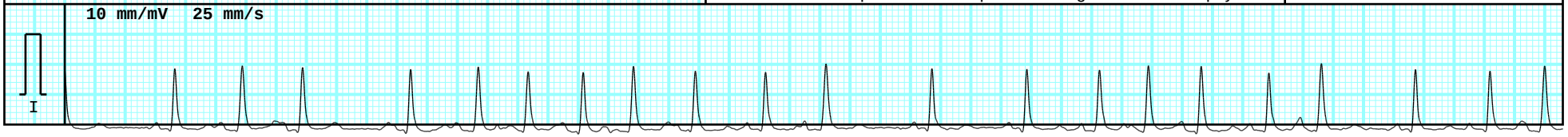

Disclaimer : This report does not replace the diagnosis of trained physician

BPL CARDIART GenX3 Measurement Matrix

ID : 0000610 Name : D

Disclaimer: This report does not replace the diagnosis of a trained physician

	I	II	III	aVR	aVL	aVF	V1	V2	V3/V4R	V4	V5	V6
P Ons(ms)	316	316	316	316	316	316	316	316	316	316	316	316
P Dur(ms)	72	72	72	72	72	72	72	72	72	72	72	72
QRS Ons	446	442	438	444	436	438	434	436	436	434	440	442
QRS Dur(ms)	76	72	84	74	86	74	84	72	78	74	72	70
Q Dur(ms)	0	0	0	74	9	0	0	0	0	0	0	0
R Dur(ms)	76	40	9	0	76	12	20	42	34	39	33	32
S Dur(ms)	0	15	74	0	0	7	63	29	43	34	38	37
R’ Dur(ms)	0	16	0	0	0	10	0	0	0	0	0	0
S’ Dur(ms)	0	0	0	0	0	43	0	0	0	0	0	0
R’’ Dur(ms)	0	0	0	0	0	0	0	0	0	0	0	0
S’’ Dur(ms)	0	0	0	0	0	0	0	0	0	0	0	0
ST Dur(ms)	156	168	130	164	160	140	128	170	168	174	170	170
T Ons	678	682	652	682	682	652	646	678	682	682	682	682
T Dur(ms)	66	76	98	76	66	106	108	66	60	60	62	64
P+ Dur(ms)	72	72	12	0	72	72	0	72	72	72	72	72
T+ Dur(ms)	66	100	46	0	66	106	0	66	60	60	62	64
QRS IntD	26	26	6	0	37	25	10	22	28	32	26	24
P+ Amp(mV)	102	97	19	0	70	56	0	47	55	54	66	70
P- Amp(mV)	0	0	-43	-91	0	0	-66	0	0	0	0	0
P2P Amp(mV)	1125	669	861	798	954	457	1108	847	1021	712	644	554
Q Amp(mV)	0	0	0	-798	-29	0	0	0	0	0	0	0
R Amp(mV)	1125	523	41	0	925	35	37	432	322	308	308	297
S Amp(mV)	0	-146	-820	0	0	-22	-1071	-415	-699	-404	-336	-257
R’ Amp(mV)	0	73	0	0	0	76	0	0	0	0	0	0
S’ Amp(mV)	0	0	0	0	0	-381	0	0	0	0	0	0
R’’ Amp(mV)	0	0	0	0	0	0	0	0	0	0	0	0
S’’ Amp(mV)	0	0	0	0	0	0	0	0	0	0	0	0
ST Amp(mV)	12	14	1	-13	5	8	-3	4	14	13	24	9
ST80 Amp(mV)	16	42	26	-30	-5	35	-6	29	42	31	51	43
STT28 Amp(mV)	20	40	16	-27	-1	25	1	27	37	30	15	21
STT38 Amp(mV)	10	45	28	-37	-8	38	-10	27	41	37	43	31
T+ Amp(mV)	100	94	23	0	55	46	0	83	65	57	77	81
T- Amp(mV)	0	0	-13	-97	0	0	-60	0	0	0	0	0
QRS Area	1640	432	-1201	-1037	1415	-382	-1344	265	-423	-94	-50	-27
P Area	14	-90	-104	37	58	-97	1	-67	-113	-108	-90	-65
T Area	378	534	102	-486	140	304	-236	415	436	375	424	418
P Morph	1	1	2	-1	1	1	-1	1	1	1	1	1
T Morph	1	1	2	-1	1	1	-1	1	1	1	1	1
R Notch	0	0	0	0	0	0	0	0	0	0	0	0