Rec : 28.08.2031 15:37 Name : **A** 100Years F Ref.Dr.: Consult Dr.:

00cms 00kg PM : n 0:00:10 00/00 mmHg Indian Drug1: No Medication Drug2: No Medication

ID : 0000602 **Hospital : ABCDEFG1234567890HOSPITAL** Diagnosis : Normal Page 1/3

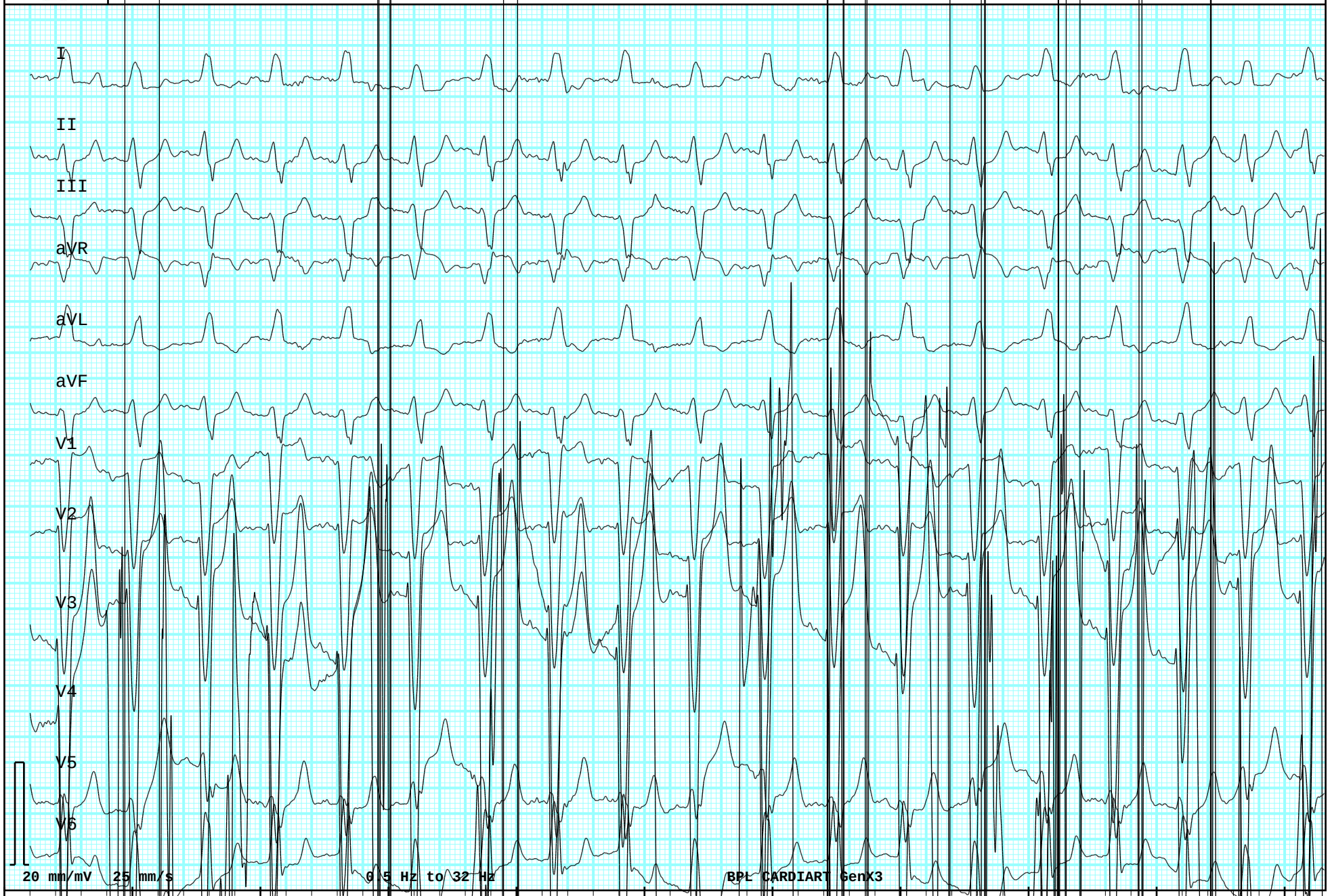

Clinician's Comments :

Rec : 28.08.2031 15:37 Name : **A**
100Years F 00cms 00kg Indian
PM : n 00/00 mmHg **ID : 0000602**

Heart Rate 73 bpm HRV 0

QrsFrontalAxis **** PFrontalAxis -33
STFrontalAxis 17 deg. TFrontalAxis -51 deg.
ST Duration 170 ms PR Interval 236 ms
Q-T Interval 434 ms QTc Hodges 457 ms
QT Dispersion 24 ms
P Terminal Force 0 ms.uv

Average beat fiducial point sample number

	Onset	Termination	Duration(ms)
P	178	296	118
QRS	414	502	88
T	672	848	176

*** CONSIDER ACUTE STEMI ***
Possible ectopic atrial rhythm
Demand pacing
--- Possible measurement error ---

Indeterminate axis

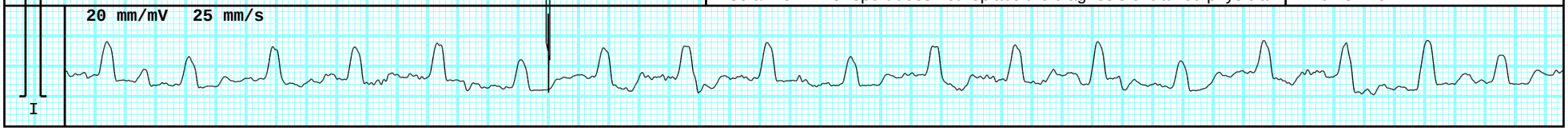

Disclaimer : This report does not replace the diagnosis of trained physician | 2.102.841.5

BPL CARDIART GenX3 Measurement Matrix

ID : 0000602 Name : A

~ may be due to the hypertrophy and/or ischemia
of a trained physician
Tall T waves - consider acute ischemia or hyperkalemia
Low QRS voltages in limb leads
Abnormal ECG

	I	II	III	aVR	aVL	aVF	V1	V2	V3/V4R	V4	V5	V6
P Ons(ms)	178	178	178	178	178	178	178	178	178	178	178	178
P Dur(ms)	118	118	118	118	118	118	118	118	118	118	118	118
QRS Ons	444	430	430	436	432	430	424	422	414	414	426	420
QRS Dur(ms)	32	66	62	58	44	64	22	22	58	88	76	56
Q Dur(ms)	0	0	0	58	44	0	0	0	0	0	0	0
R Dur(ms)	32	66	62	0	0	64	22	22	58	48	76	56
S Dur(ms)	0	0	0	0	0	0	0	0	0	23	0	0
R′ Dur(ms)	0	0	0	0	0	0	0	0	0	16	0	0
S′ Dur(ms)	0	0	0	0	0	0	0	0	0	0	0	0
R′′ Dur(ms)	0	0	0	0	0	0	0	0	0	0	0	0
S′′ Dur(ms)	0	0	0	0	0	0	0	0	0	0	0	0
ST Dur(ms)	196	176	200	178	216	198	196	254	228	136	184	196
T Ons	672	672	692	672	692	692	642	698	700	642	686	672
T Dur(ms)	176	176	156	176	156	156	184	140	136	198	162	164
P+ Dur(ms)	118	66	0	0	118	50	0	0	0	118	46	118
T+ Dur(ms)	176	102	0	118	156	0	0	0	0	198	0	164
QRS IntD	30	54	32	0	0	50	10	6	56	73	32	56
P+ Amp(mV)	311	192	0	0	341	70	0	0	0	5448	148	610
P- Amp(mV)	0	-185	-403	-239	0	-277	-1060	-1605	-4352	0	-291	0
P2P Amp(mV)	66	149	99	118	41	112	22	31	636	10211	212	258
Q Amp(mV)	0	0	0	-118	-41	0	0	0	0	0	0	0
R Amp(mV)	66	149	99	0	0	112	22	31	636	2137	212	258
S Amp(mV)	0	0	0	0	0	0	0	0	0	-2738	0	0
R′ Amp(mV)	0	0	0	0	0	0	0	0	0	7473	0	0
S′ Amp(mV)	0	0	0	0	0	0	0	0	0	0	0	0
R′′ Amp(mV)	0	0	0	0	0	0	0	0	0	0	0	0
S′′ Amp(mV)	0	0	0	0	0	0	0	0	0	0	0	0
ST Amp(mV)	62	47	-15	-54	38	16	-139	-290	-635	7003	-52	204
ST80 Amp(mV)	64	-49	-114	-8	89	-81	-33	-210	-767	6019	-232	106
STT28 Amp(mV)	73	-61	-134	-6	103	-97	-33	-209	-777	5713	-227	115
STT38 Amp(mV)	81	-65	-147	-8	114	-105	2	-178	-813	5620	-204	128
T+ Amp(mV)	359	74	0	71	419	0	0	0	0	5431	0	712
T- Amp(mV)	0	-293	-521	-197	0	-393	-844	-1548	-5014	0	-527	0
QRS Area	160	353	194	-253	-18	276	-260	-495	1138	4837	487	725
P Area	919	-43	-962	-439	939	-504	-2556	-4249	-11134	16115	-917	1677
T Area	1904	-1489	-3399	-208	2648	-2432	-2763	-7203	-25647	6331	-4122	3746
P Morph	1	2	-1	-1	1	2	-1	-1	-1	1	2	1
T Morph	1	2	-1	-2	1	-1	-1	-1	-1	1	-1	1
R Notch	0	0	0	0	0	0	0	0	0	1	0	0