RÉPUBLIQUE DU SÉNÉGAL

Un Peuple · Un But · Une Foi

RÉFÉRENCE

planmaison_f4_123456

DOSSIER D'EXÉCUTION

Construction d'une Villa R+ 1

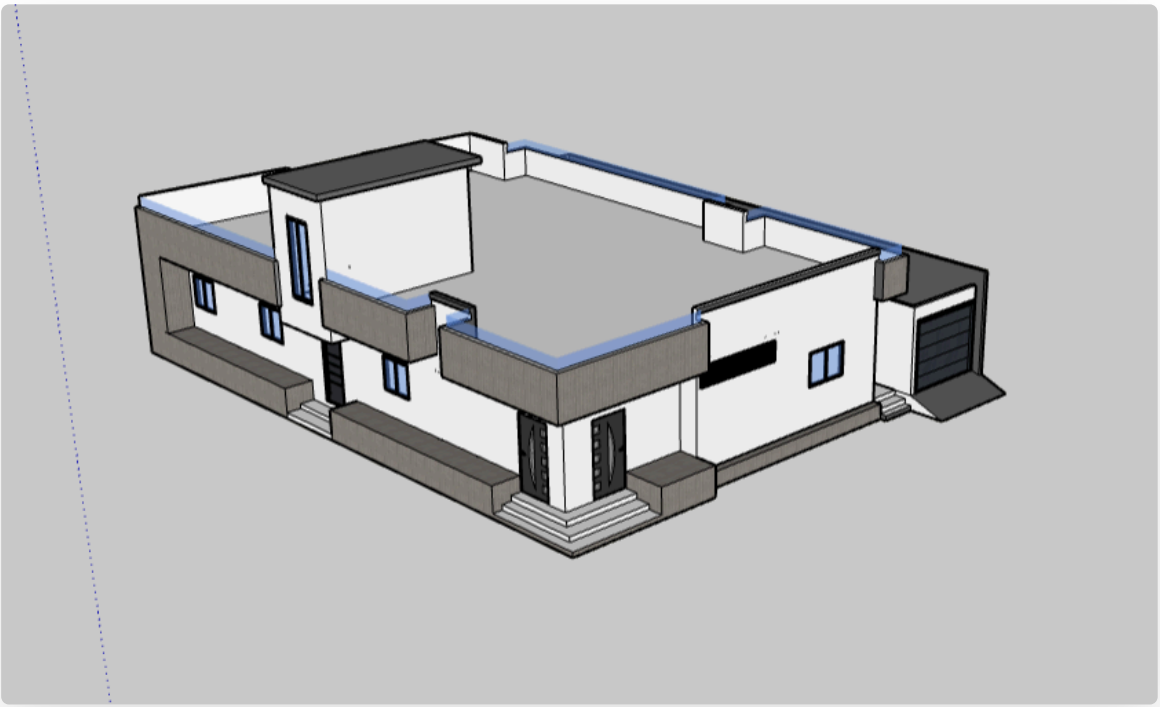

MAÎTRE D'OUVRAGE

OMAR DIOUF

MAÎTRE D'ŒUVRE

BAOLMAX Ingénierie

B BAOLMAX Architecture & BTP

Identification
RCCM : SN.MBR.2024.A.2346
NINEA : 011505346

Contact
+221 77 348 69 30
www.planmaison.sn

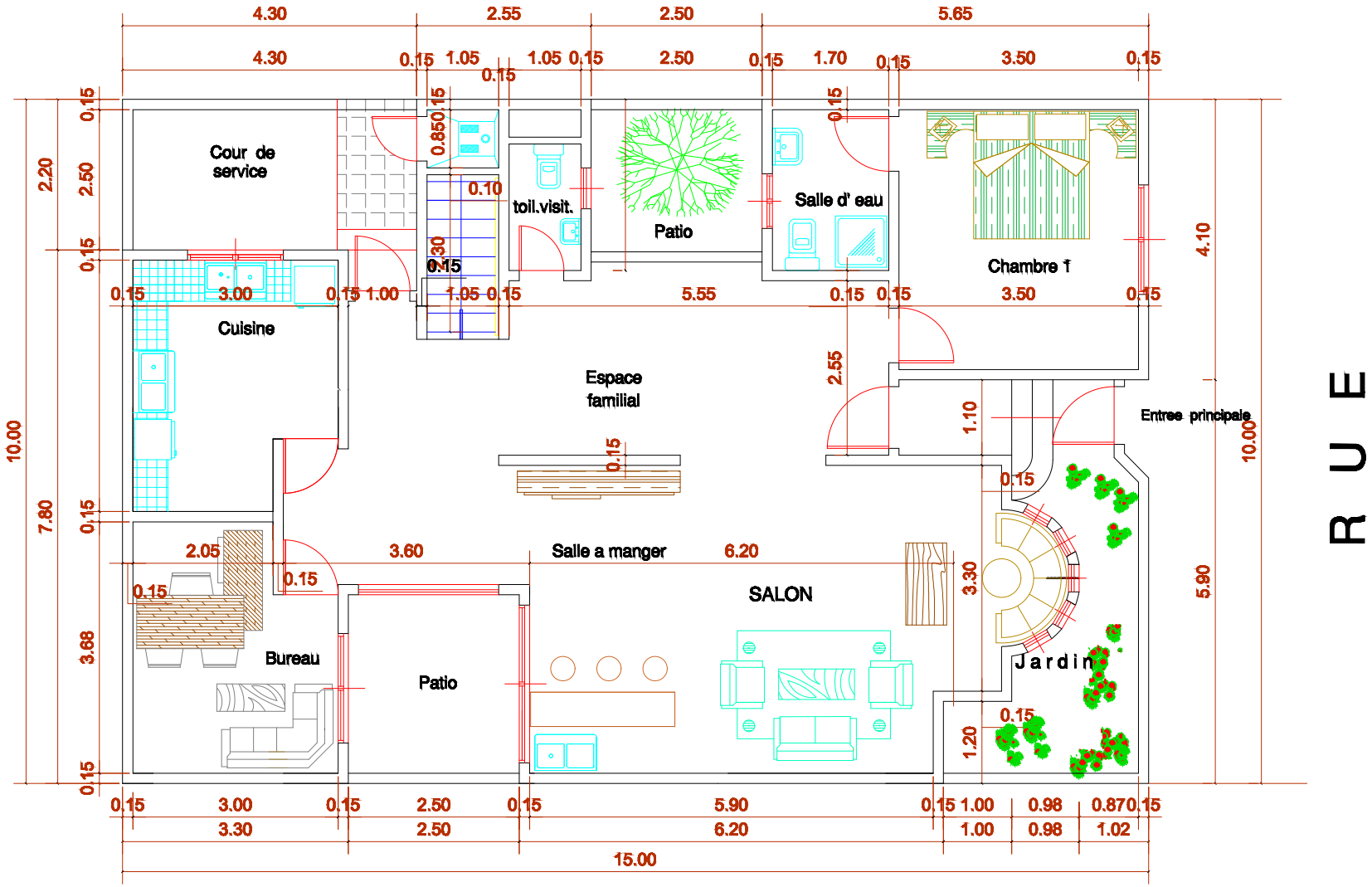

REZ-DE-CHAUSSEE

echelle : $\frac{1}{100}$e

R U E

Vide sur
Cour service
Salle d'eau
Vide sur
Patio
familial
Espace
Salle d' eau
Chambre enfants
Salle d'eau
Chambre enfants
Vide sur
Patio
Chambre parents 1
Terrasse
4.30
2.55
2.50
5.65
4.30
0.15
1.05
1.05
0.15
2.50
0.15
1.70
0.15
3.50
0.15
2.50
2.50
2.35
5.05
2.55
3.50
10.00
5.35
5.05
5.35
4.45
4.45
1.05
1.20
3.00
0.15
2.50
0.15
6.05
1.00
1.85
0.15
3.30
2.50
6.20
0.99
15.00

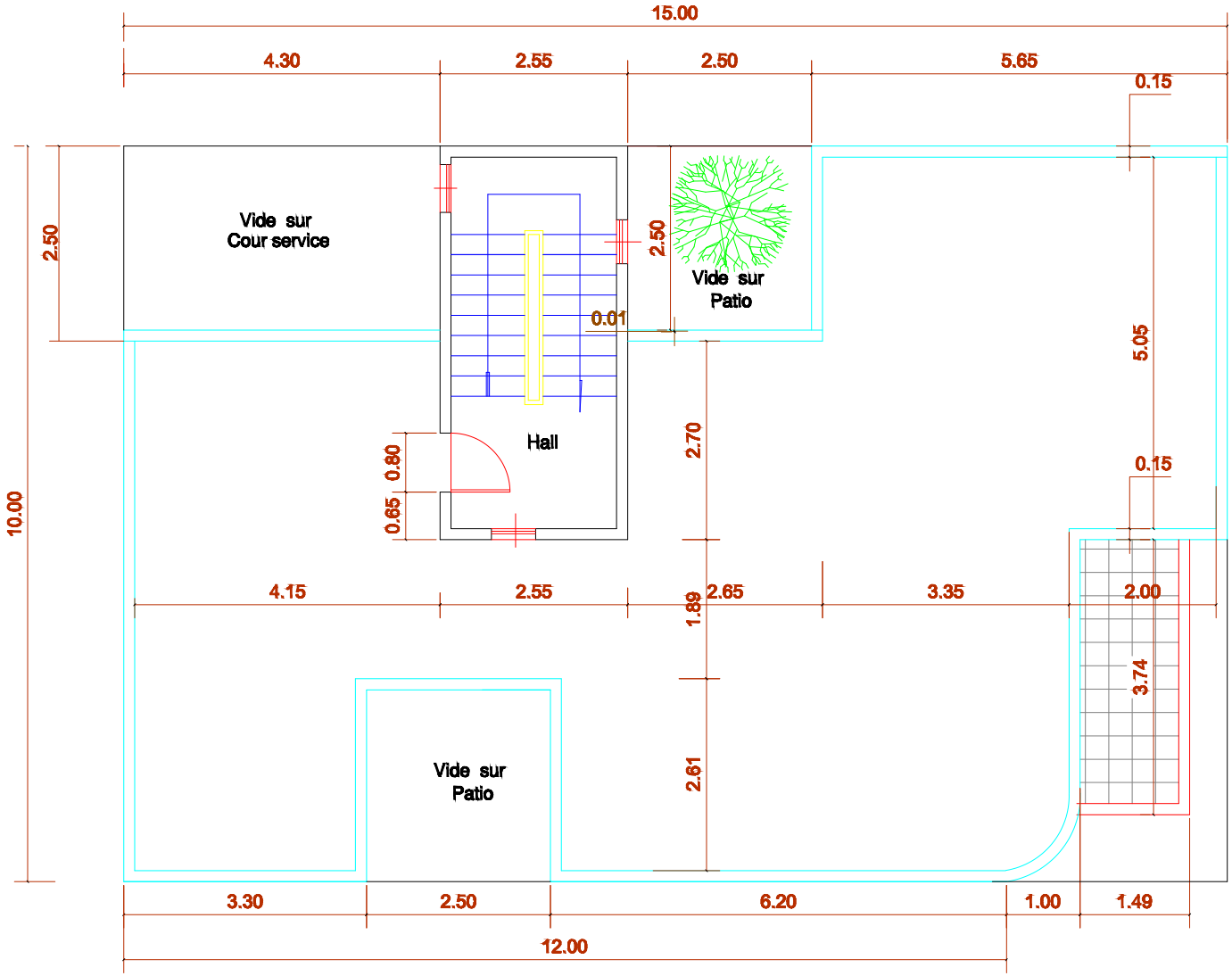

TERRASSE ACCESSIBLE echelle : $\frac{1}{100}$e

RUE

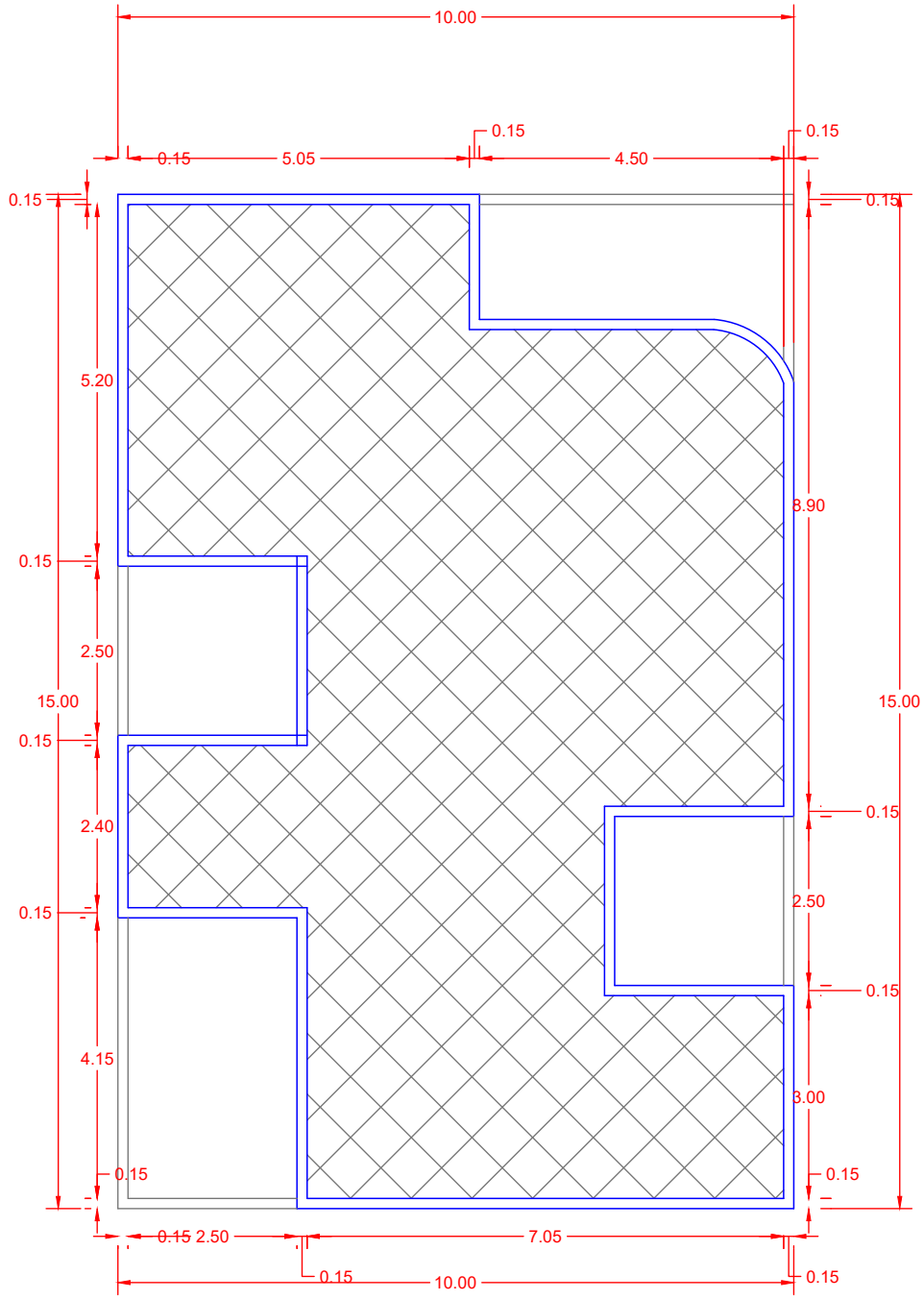

PLAN DE MASSE echelle : 1/100

pdfconvert\temp_dir\target\4622815\dc2978416bfede8dc9836570948a61c1-1-19.jpg

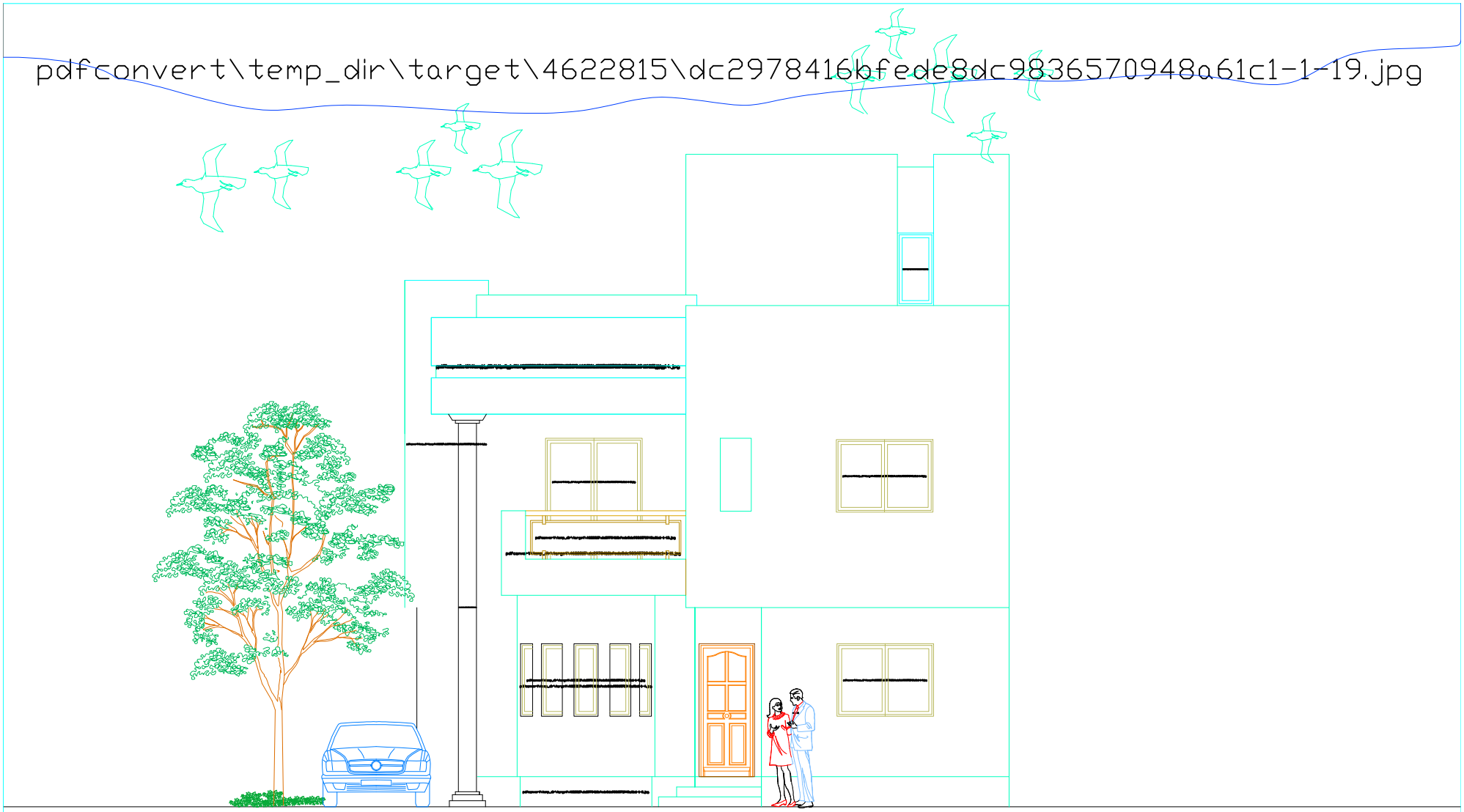

FACADE PRINCIPALE echelle : $\frac{1}{100}$e

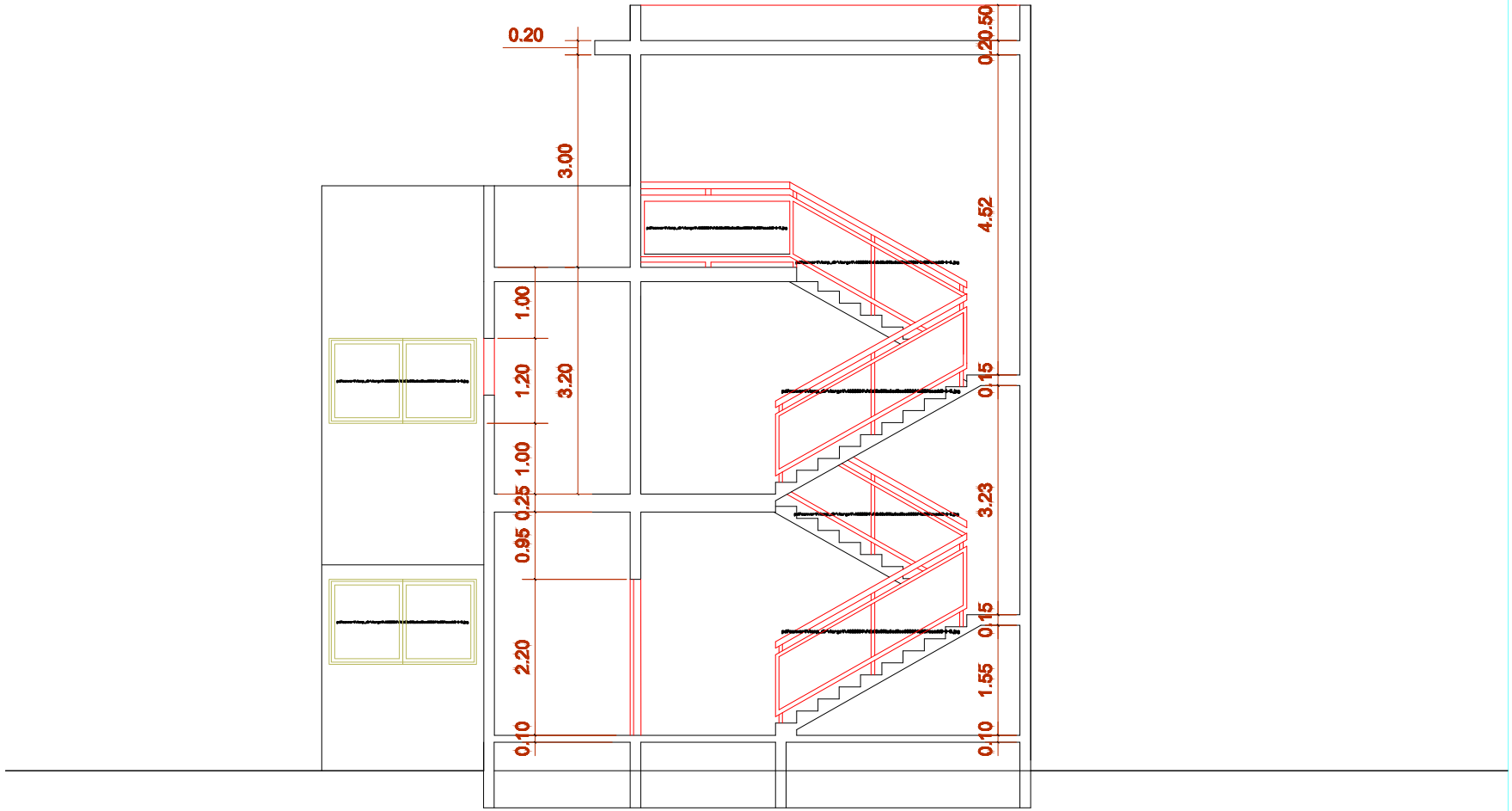

COUPE A A echelle : $\frac{1}{100}$e