RÉPUBLIQUE DU SÉNÉGAL
Un Peuple · Un But · Une Foi

RÉFÉRENCE DOSSIER
PM-2026-SN-001

DOSSIER D'EXÉCUTION

Construction d'une Villa R+ 1

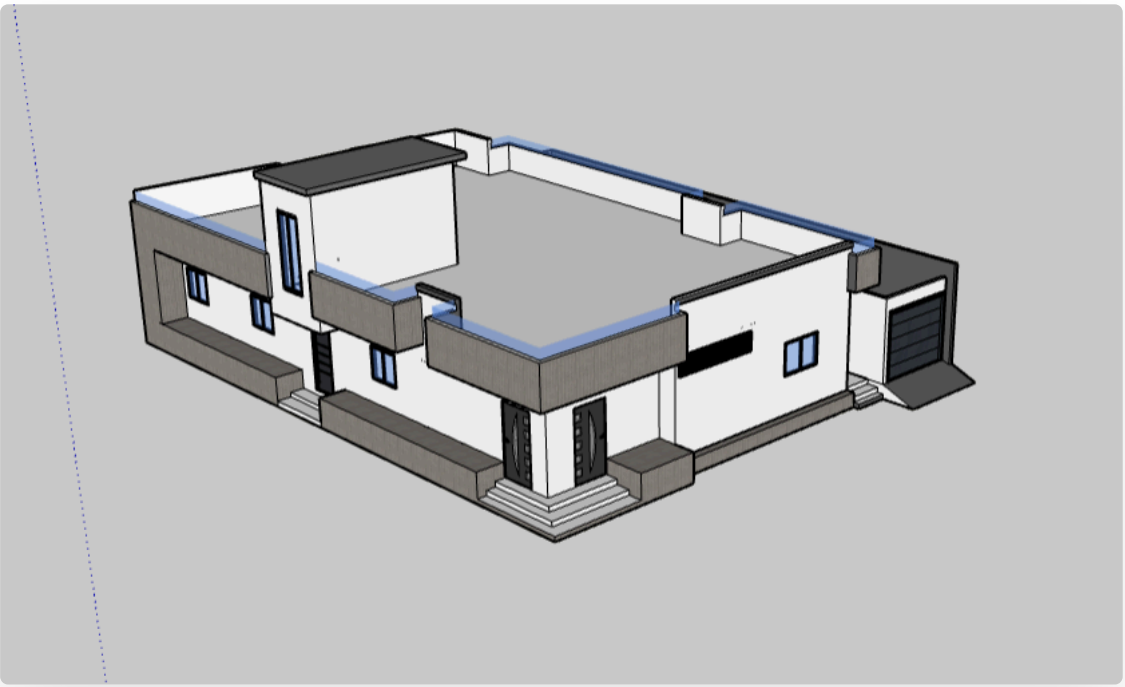

MAÎTRE D'OUVRAGE
OMAR DIOUF

INGÉNIERIE & CONCEPTION
M. Assane DIOUF
Ingénieur Génie Civil

BAOLMAX
Ingénierie & BTP

Mbour, Sénégal
RCCM : **SN.MBR.2024.A.2346**
NINEA : **011505346**

77 348 69 30 / 76 123 45 57
assanediouf0063@gmail.com
www.planmaison.sn

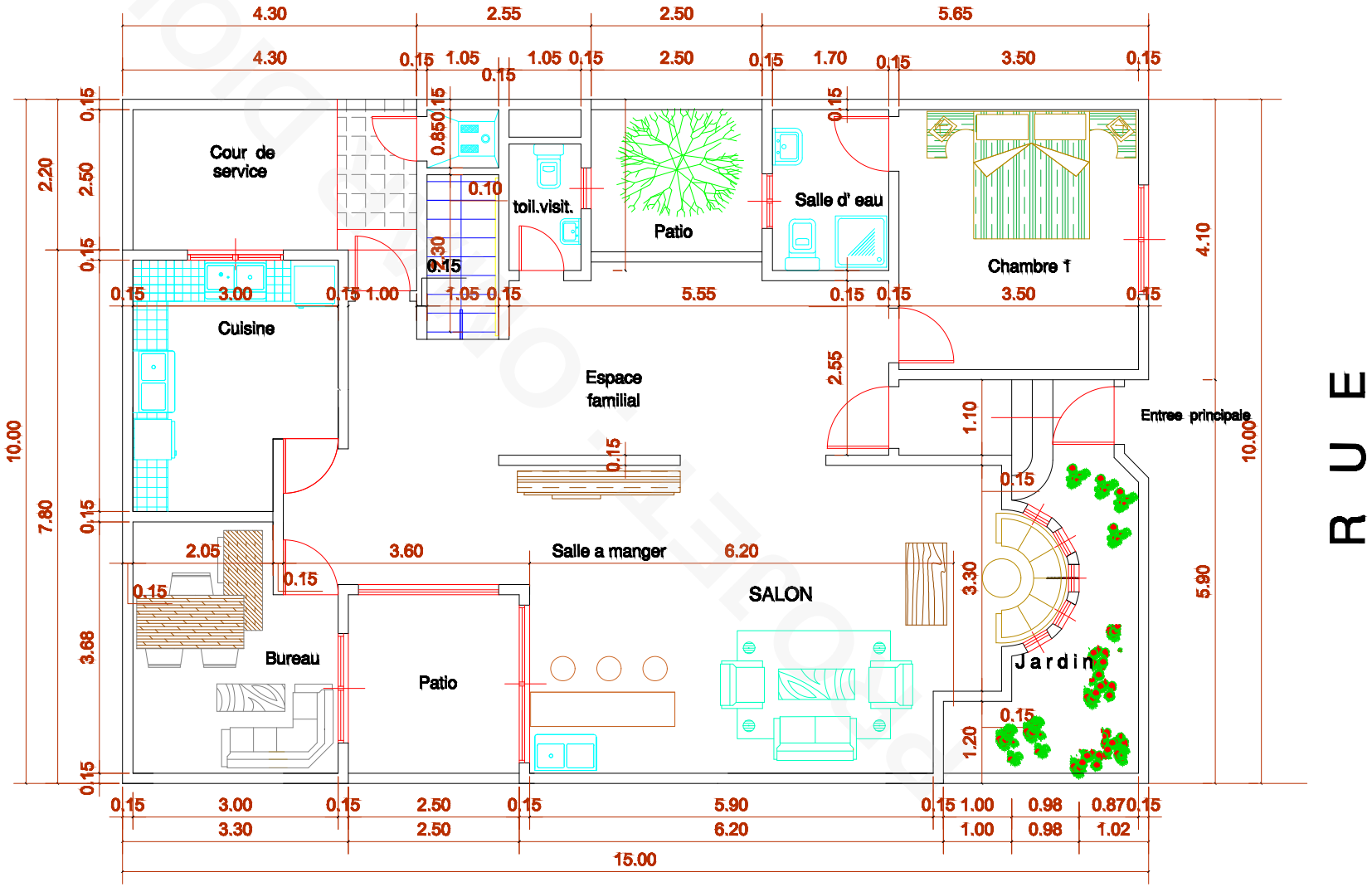

REZ-DE-CHAUSSEE echelle : $\frac{1}{100}$e

R U E

PROJET : OMAR DOUH

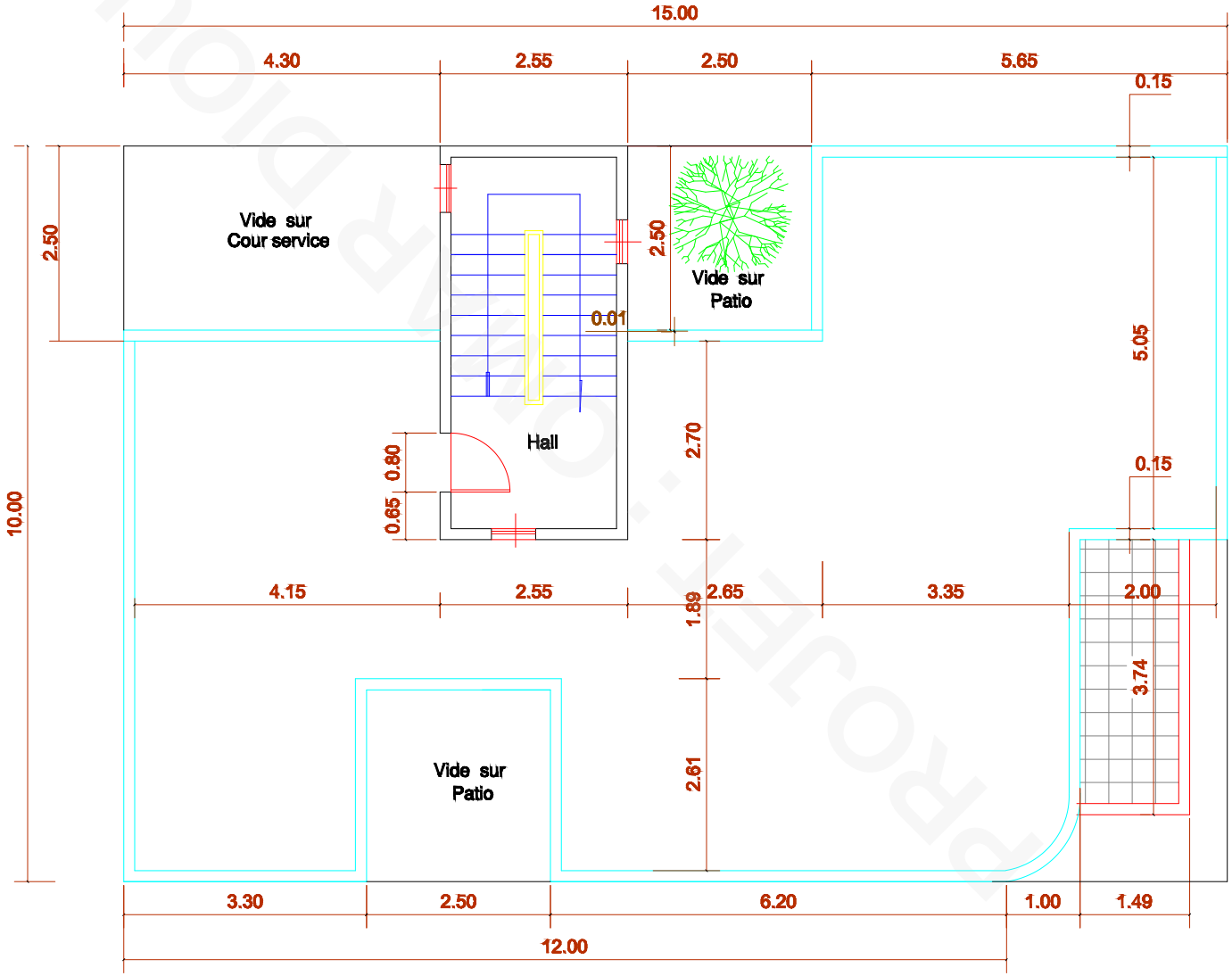

TERRASSE ACCESSIBLE echelle : $\frac{1}{100}$e

PROJET : CEMR DIOUF

RUE

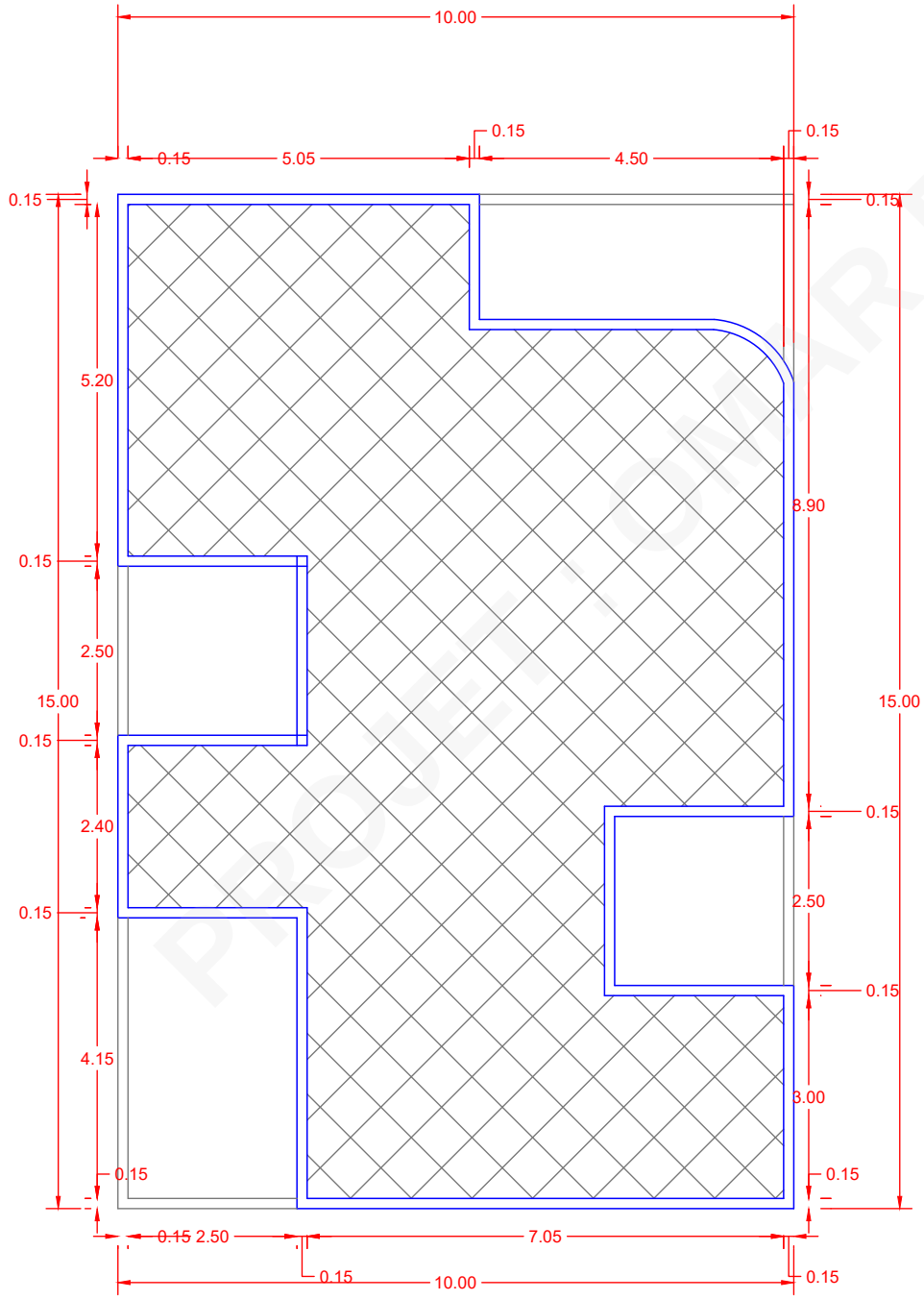

PLAN DE MASSE echelle : 1/100

PROJET LEMAR BIOUF

pdfconvert\temp_dir\target\4622815\dc2978416bfede8dc9836570948a61c1-1-19.jpg

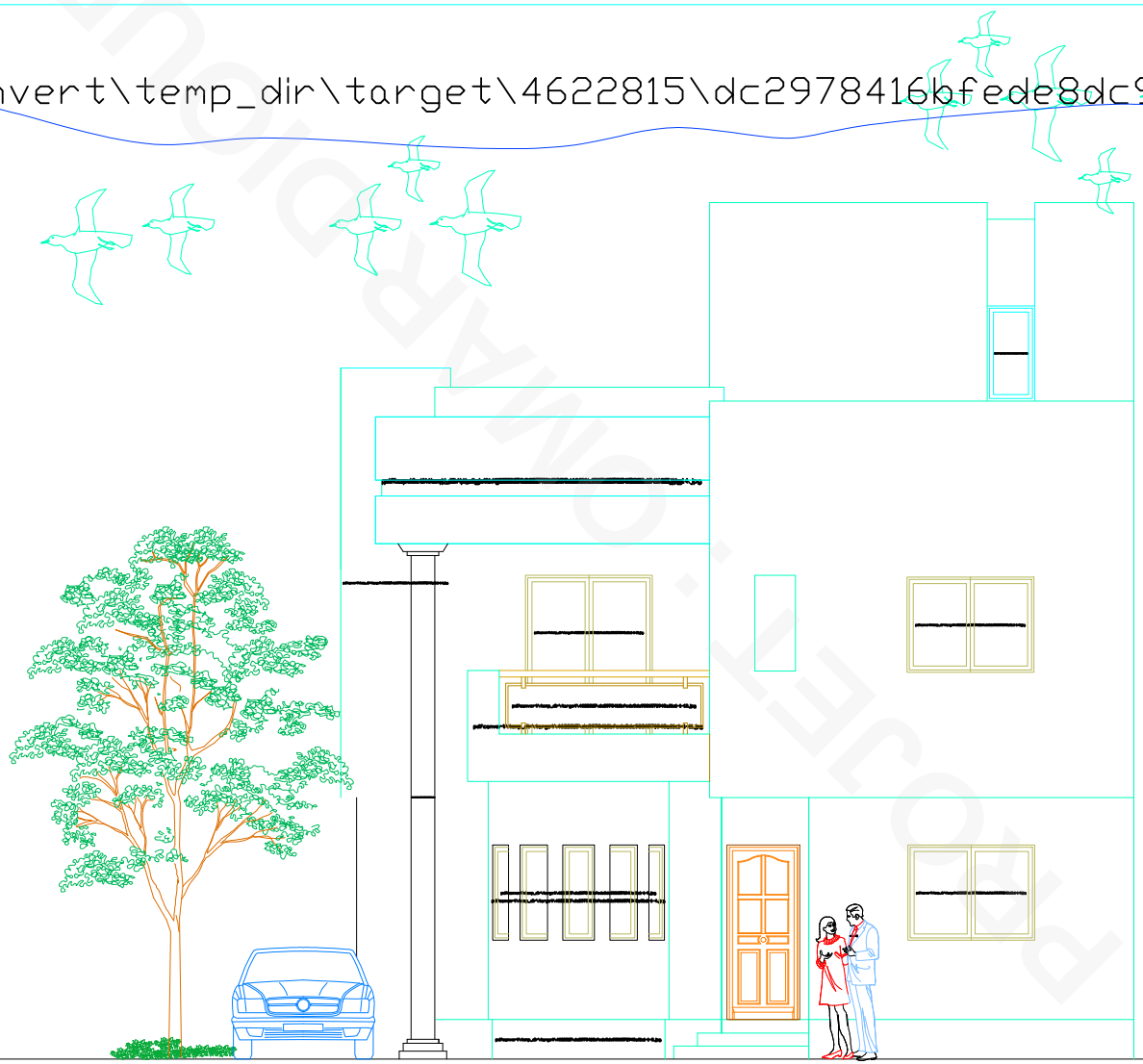

FACADE PRINCIPALE echelle : $\frac{1}{100}$e

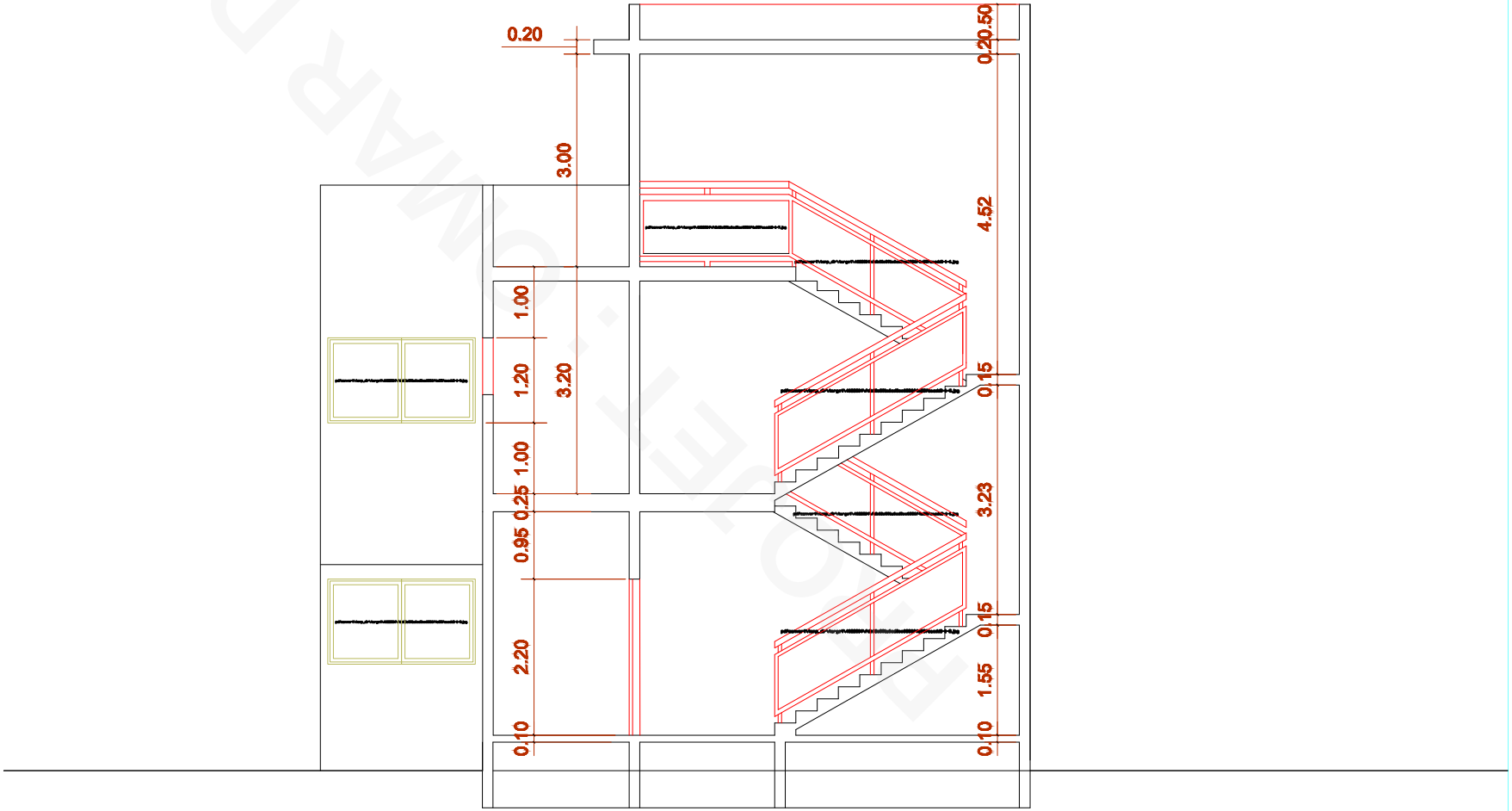

COUPE A A echelle : $\frac{1}{100}$e

EDUTECHMAR DIOUF