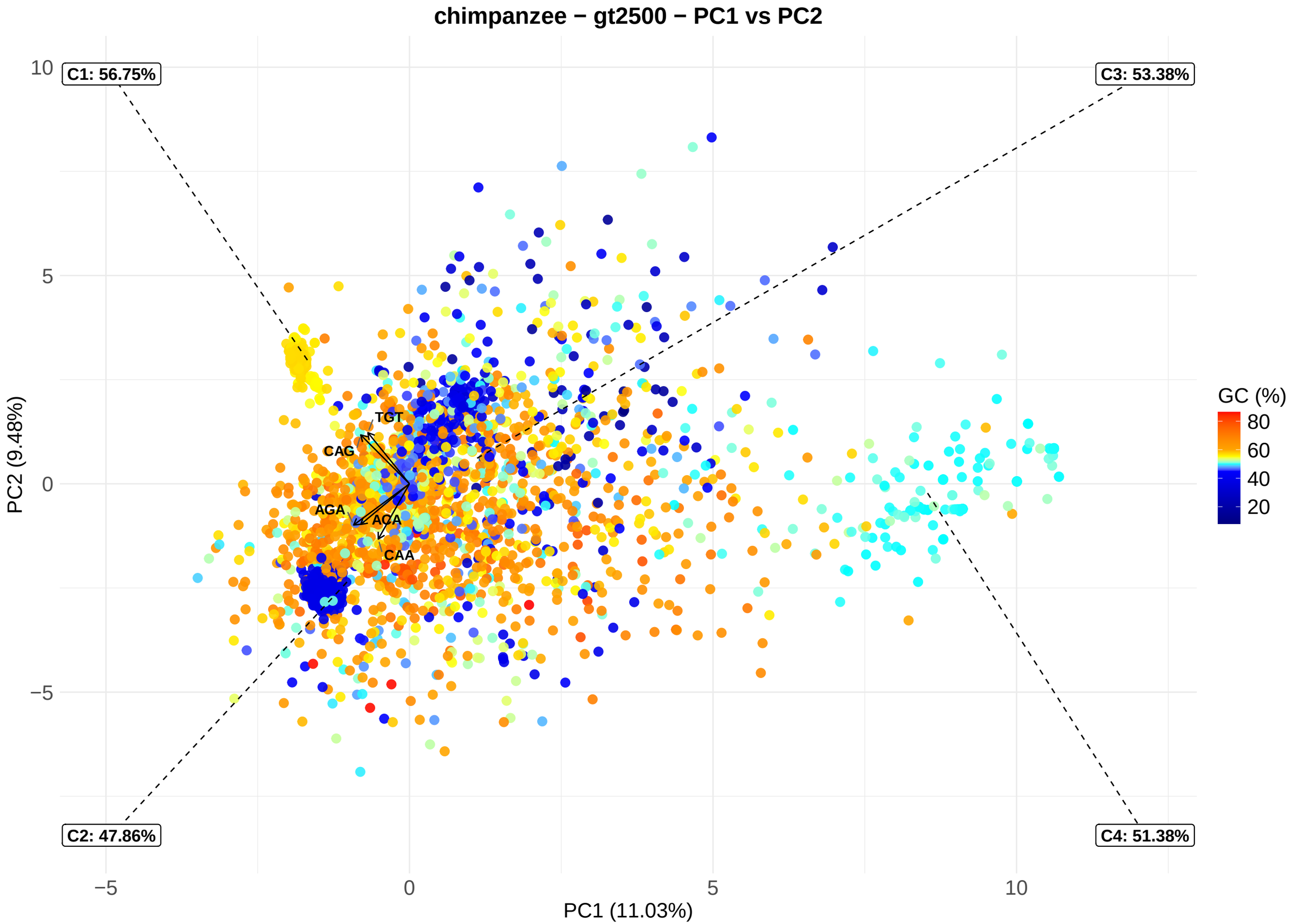
chimpanzee − gt2500 − PC1 vs PC2
C1: 56.75%
C3: 53.38%
C2: 47.86%
C4: 51.38%
TGT
CAG
AGA
ACA
CAA
GC (%)
80
60
40
20
10
5
0
−5
−5
0
5
10
PC2 (9.48%)
PC1 (11.03%)