ཀུན་གསལ་པས་འདེན།

KUENSEL Corporation Ltd.

DATE	INVOICE NO.
16.07.2025	25/2586
TPN-KAC00155 **A/c # 100891809**	

INVOICE TO
Head, AHRD Bhutan Postal Corporation Limited Thimphu

INVOICE

Computerized Invoice and need not require signature

TERMS	DUEDATE	ISSUE DATE	CHALLAN No.
Net 30	15.08.2025		Page 6

REFERENCE	BP/AHR/PMS/07/2025/551

DESCRIPTION		QTY	RATE	AMOUNT
AD00:AAD1	Ad Display 5.5 cm x 2 cols Caption : Notice Inviting Quotation		3,520.00	3,520.00
			TOTAL :	**Nu. 3,520.00**

Gmail

Kuensel Thimphu <kuenseladvertisement@gmail.com>

Fwd: Notice Inviting Quotation (NIQ)

Tue, Jul 15, 2025 at 3:36 PM

ugyen wangdi <yugyen9@gmail.com>
To: Kuensel Thimphu <kuenseladvertisement@gmail.com>, Marketing Manager <kuenselmarketingmanager@gmail.com>, Dechen Choden <dechen.choden@bhutanpost.bt>

Ugyen Wangdi
Marketing & Procurement Officer
Renew Microfinance Private Limited
Mobile: +975 17797658
Tele: +975-02-326191 Fax: +975-02-326638

---------- Forwarded message ---------
From: **Dechen Choden** <dechen.choden@bhutanpost.bt>
Date: Tue, Jul 15, 2568 BE at 3:33 PM
Subject: Notice Inviting Quotation (NIQ)
To: ugyen wangdi <yugyen9@gmail.com>
CC: Penjor Penjor <penjor@bhutanpost.bt>, Rinchen Zangmo <rinchen.zangmo@bhutanpost.bt>, Ugyen Bida <procurement@bhutanpost.bt>, karma Dorji <karma.dorji@bhutanpost.bt>

Dear Sir,
Kindly find the attached NIQ and arrange to advertise enclosed "Notice Inviting Quotation" through the issue of July 16, 2025. The bill for the same may be forwarded to the Procurement Unit, AHRD for further settlement along with a cut copy of the advertisement.

Acknowledge the same, please

--
Thanking You
Your Faithfully

Dechen Choden
Procurement Unit, Administration and HR Division
Changlam III - 11001
Bhutan Post, Thimphu

This message and/or any associated files may contain confidential and/or privileged information intended solely for the use of the individual or entity to whom they are addressed. If you are not the intended or authorized recipient, you must not use, copy, disclose or take any action based on this message or any information contained therein. If you have received this message in error, please advise the sender immediately by sending a reply email and delete this message. The recipient should check this email and any attachments for the presence of viruses. The Royal Government of Bhutan accepts no liability for any damage caused by any virus transmitted by this email or any/or associated files.

NIQ for renovation of GPO building _20250715_0001.pdf
412K

འབྲུག་འཕྲིན་རང་སྐྱོང་ཚོད་ལྟན་ལས་འཛིན།
BHUTAN POSTAL CORPORATION LIMITED

Ref.No.BP/AHR/PMS/07/2025/551 July 15, 2025

To
Manager
Advertisement Division
Kuensel Corporation Limited

Sub: **Advertisement**

Dear Sir,
Kindly find the attached NIQ and arrange to advertise enclosed "Notice Inviting Quotation" through the issue of July 16, 2025. The bill for the same may be forwarded to the Procurement Unit, AHRD for further settlement along with a cut copy of the advertisement.

Acknowledge the same, please

Thanking You
Your Sincerely

(Penjor)
Head, AHRD
Corporate Service Division

2586
p-6

འབྲུག་འཕྲིན་རང་སྐྱོང་ཚད་ལྡན་ལས་འཛིན།
BHUTAN POSTAL CORPORATION LIMITED

(2)

NOTICE INVITING QUOTATION

The Bhutan Post is pleased to invite for the renovation of GPO building, Thimphu. For details visit our website www.bhutanpost.bt or contact 02-322281 during office hours.

Display single
For
16/07/2025
Kuden

Head
Administration and HR Division
Bhutan Postal Corporation Ltd
Thimphu - 11001

~~9x5~~

5.5x2

EMS BHUTAN POST FedEx WESTERN UNION MONEY TRANSFER EUROGIRO your global payments community BHUTAN POST Agency Services BNB RICBL BHUTAN POST RSEB SECURITIES

G.P.O. Building, Chhangram, Thimphu 11001, Bhutan
PABX: 02 322281, 02 77190173, Customer Care: 02 334444, Hotline: 1290, Fax: 02 337206
Email: customercare@bhutanpost.bt
www.bhutanpost.bt

GNH corner BHUTAN STAMPS & PRODUCTS
NFT & Crypto Stamps

VACANCY ANNOUNCEMENT

PENDEN CEMENT AUTHORITY LIMITED

PCAL/HRAD-25/2025/000753

Penden Cement Authority Limited is pleased to announce the vacancy for following position of Director for immediate recruitment on an initial contract term of **3 years** and extendable/renewable for another term based on performance.

SN	Position	Function	Slot	Minimum qualification	Grade/ remuneration	Remarks
1	Director	Business & Corporate Service Department	01	Masters in Business Administration (Finance/Accounts)	Basic Pay: Nu. 68,850/- Contract Allowance: 70% of Basic Pay. Fixed Allowance: 60 of Basic Pay. **OR** Negotiable based on experience	Minimum 10 years of experience.

The relevant documents can be submitted either in sealed envelope addressed to **the Chief Executive Officer, PCAL, Gorntu** or mail to **hrad@pendencement.bt** on or before **29th July, 2025** during office hours.

*For ToR and application forms please visit **www.pendencement.bt** or call 05-371216/17569819.*

Management

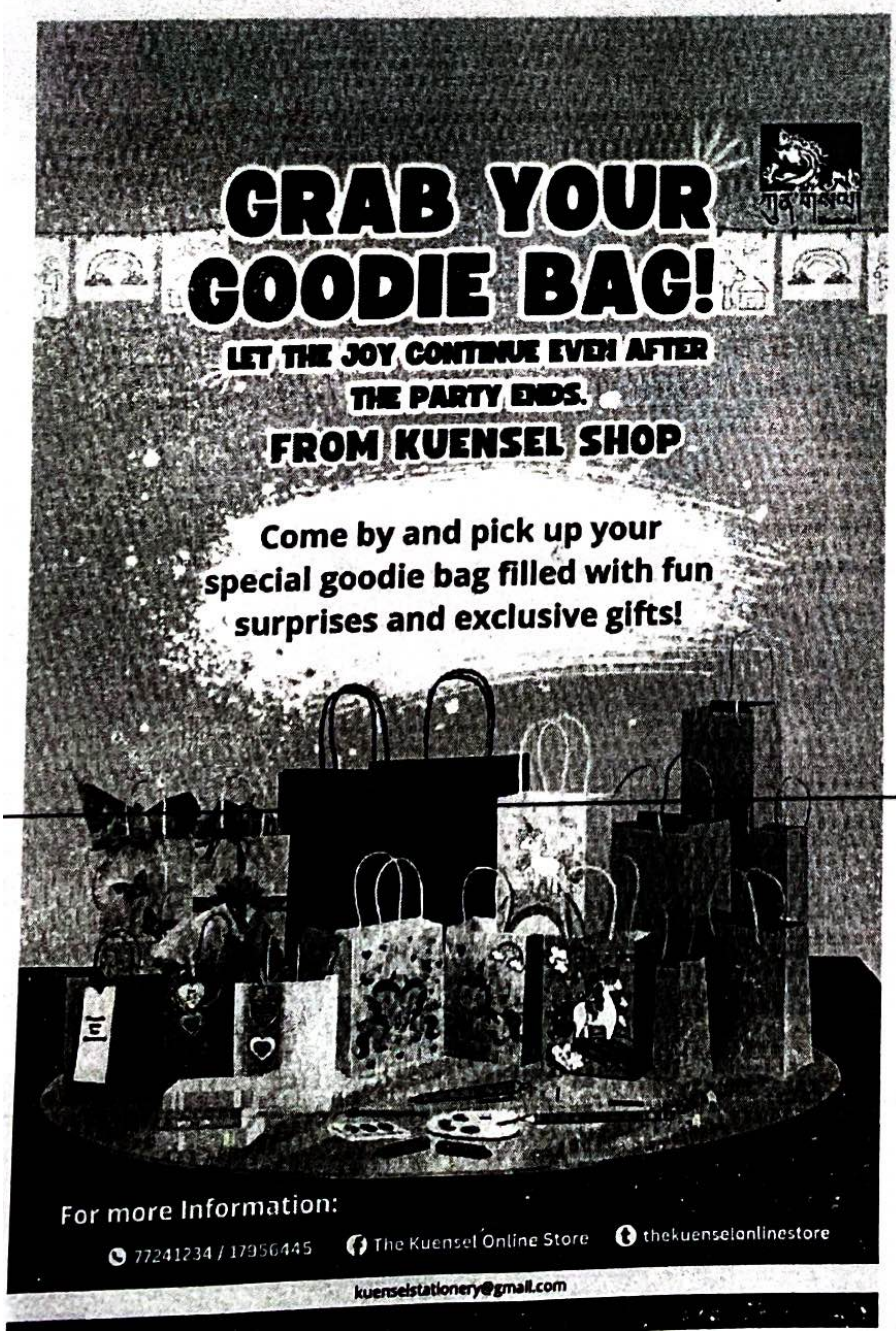

NOTICE INVITING QUOTATION

BHUTAN POSTAL CORPORATION LIMITED

BP/AHWP1145 I 07 12025 / 551

The Chutan Post is pleased to invite for the renovation of GPO building, Thimphu. For details visit our website **www.bhutanpost.bt** or contact **02-322261** during office hours.

Head, AHRD

NU. PER UNITS OF FOREIGN CURRENCY

as of yesterday

	NOTES	
	Buy	Sell
US $	84.50	87.20
POUND	113.65	116.85
EURO	98.65	101.45
YEN (100)	57.15	58.80
HK $	10.75	11.05
AUS $	55.45	57.00
SING $	65.90	67.80

Courtesy BNB