01

The problem

I would open YouTube for one tutorial. Ten minutes later, I was in Shorts.

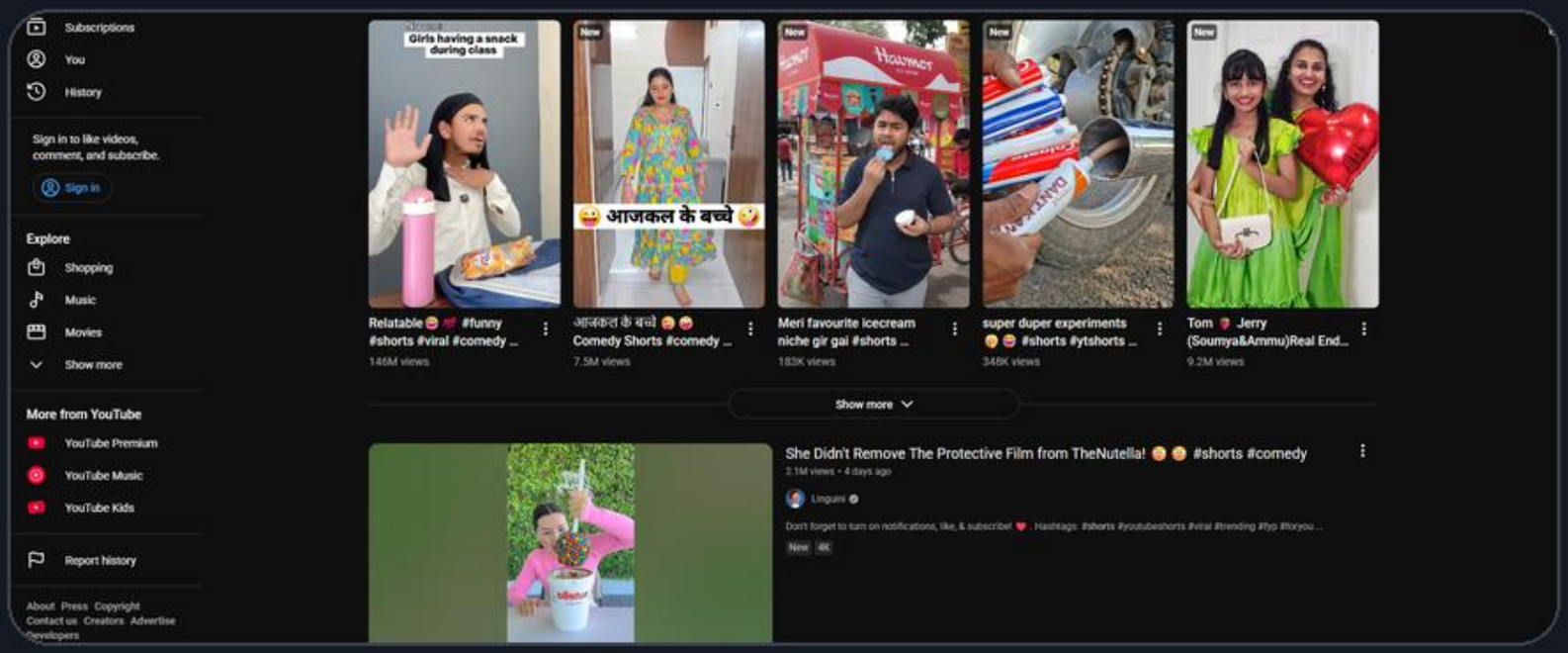

02

The build

So I made NoMoreShorts.
It removes Shorts UI and redirects /shorts links.

```
youtube.com/shorts/... -> home
```

03

The result

Search and browse stay focused on normal videos.
No Shorts shelves. No Shorts links.

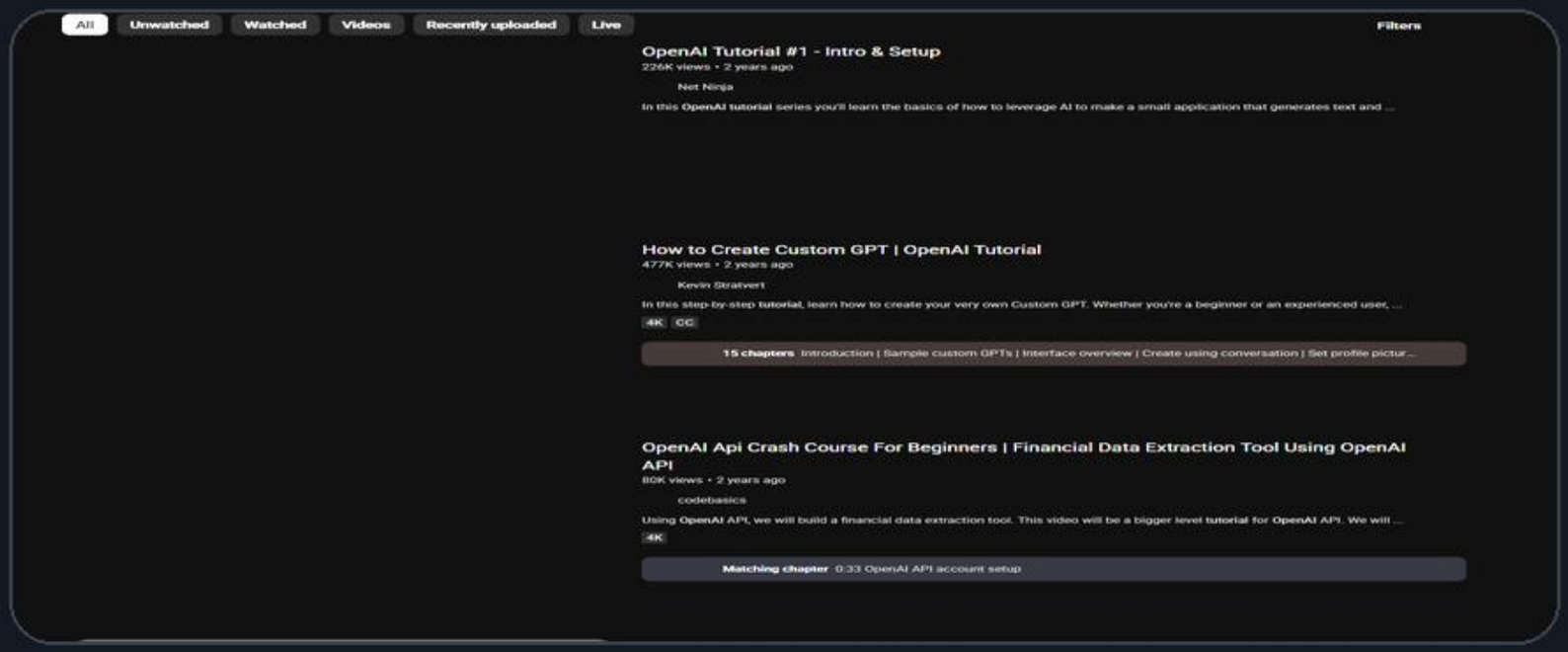

04

The privacy bit

Runs locally in the browser.
No analytics. No servers. No user data collection.

- No cookies
- No tracking
- No external requests
- No account required