Night I Learnt to Drive in the Bengaluruu Chaos

Baptism by Traffic — By Atheeq Ahmed M J

PAGE 1 — THE AWARENING OF BEASTS

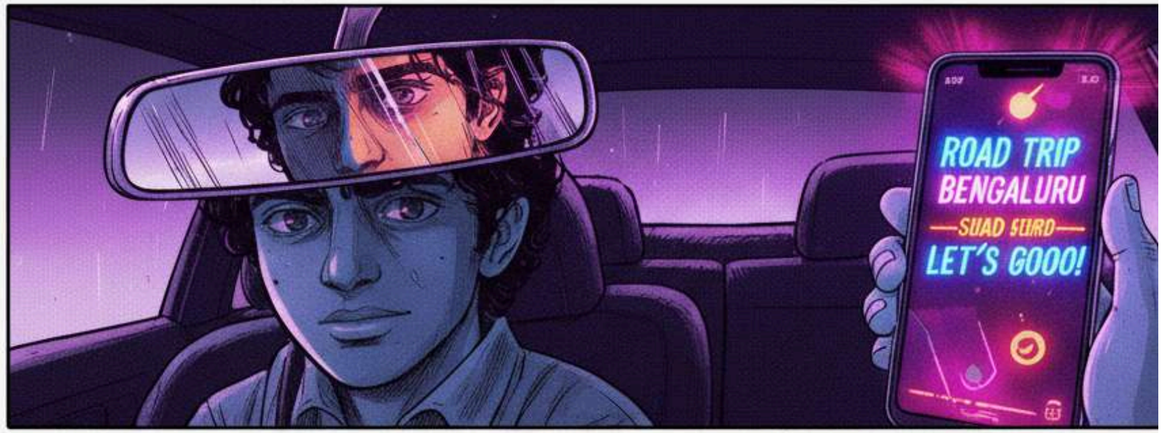

THUMP
THUMP

YEAH!
WOOO!

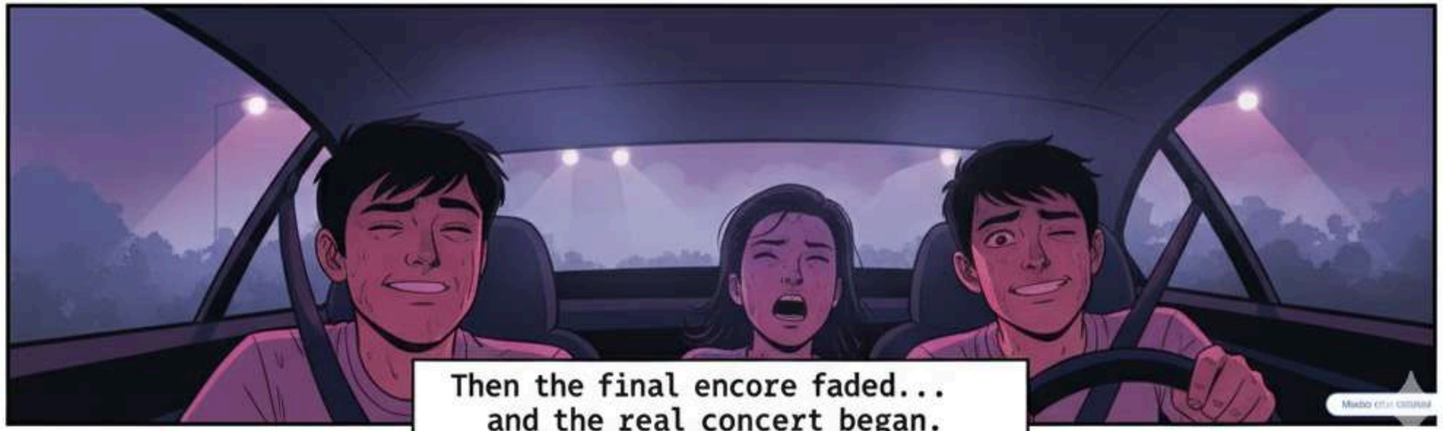
Then the final encore faded...
and the real concert began.

This in going to fun...
or this in ite tis
piing end ed very badly.

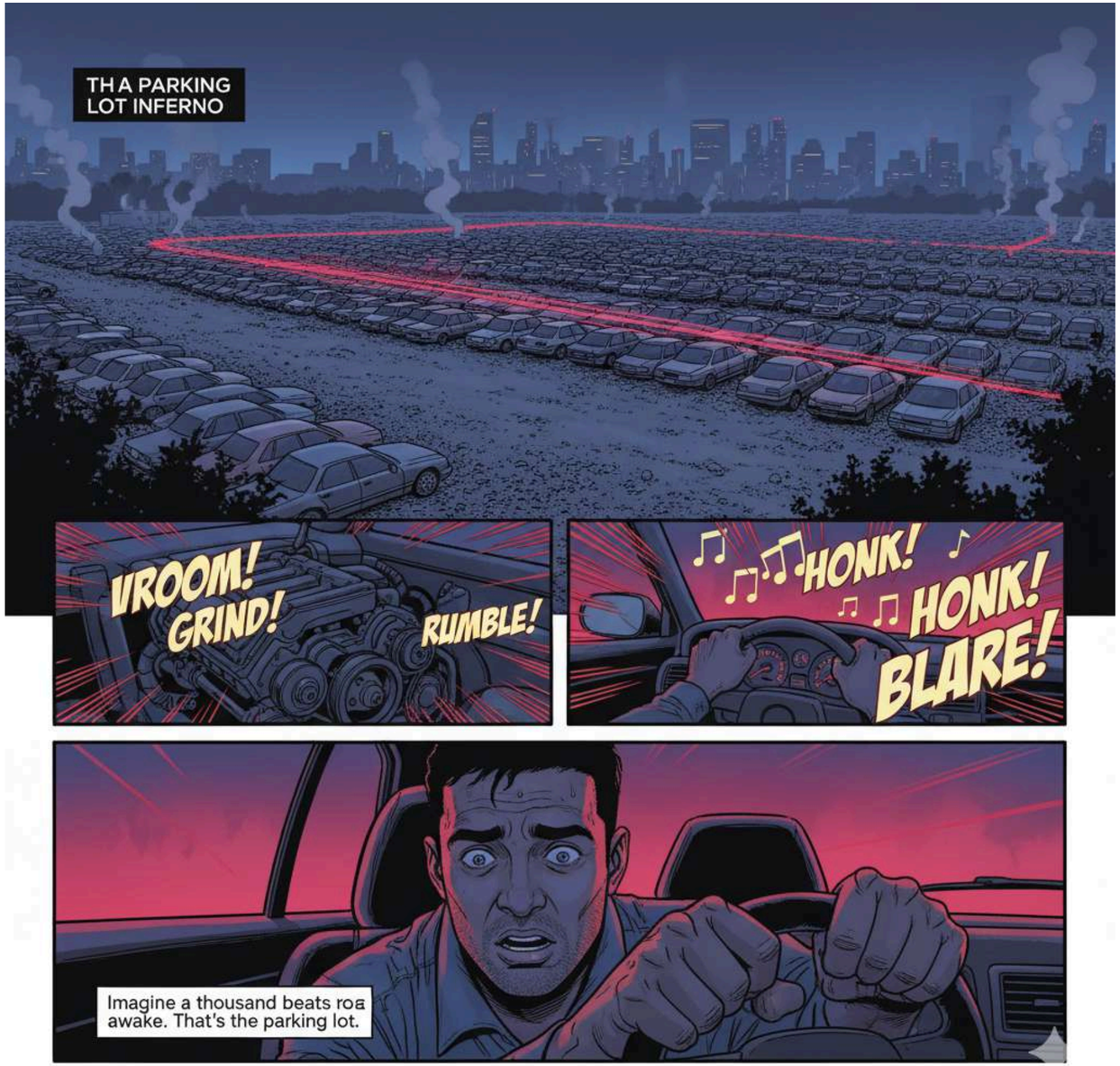

PAGE 3 — THE CONCERT OF HORNS

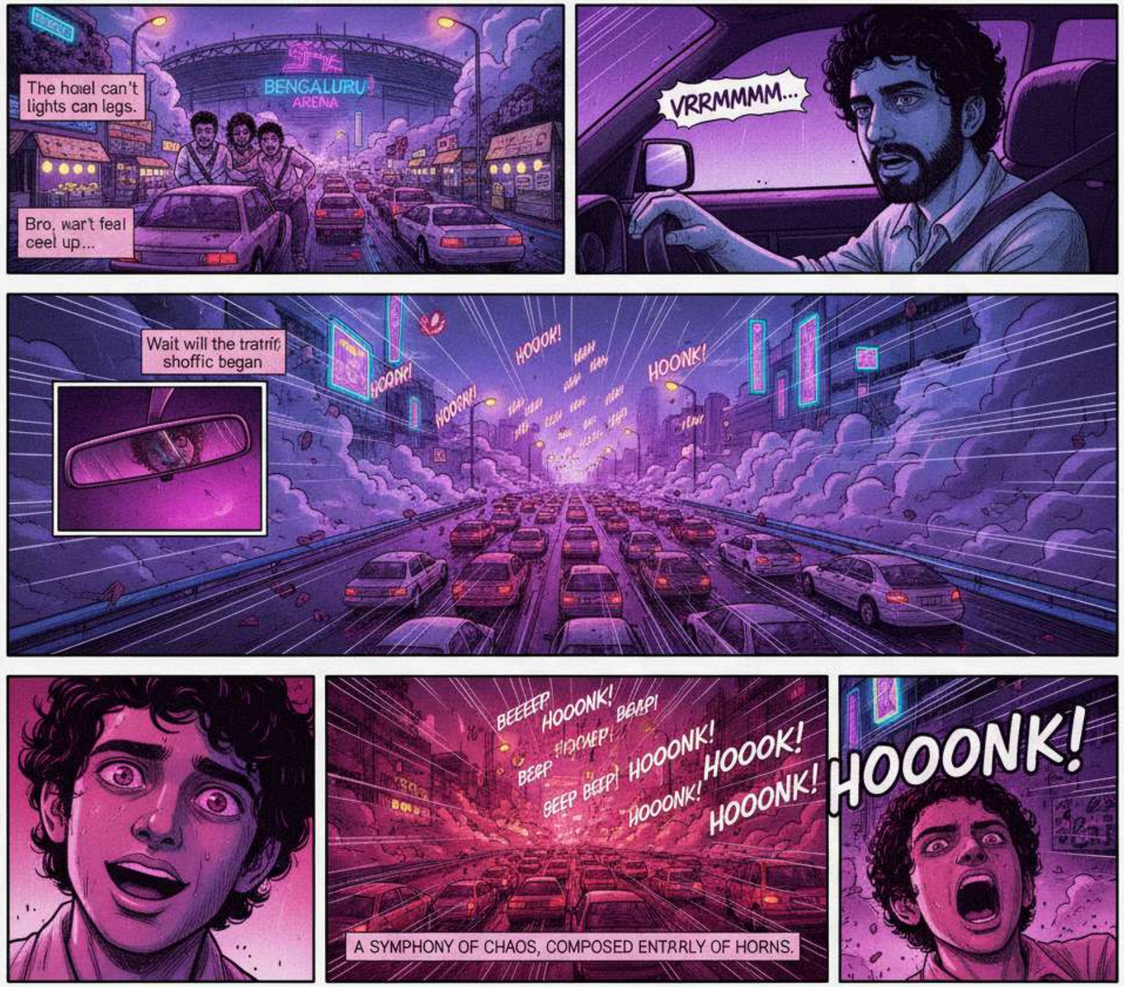

END OF CHAPTER — BAPTISM BY TRAFFIC

END OF CHAPTER — BAPTISM BY TRAFFIC

HIGHWAY CIRCUS

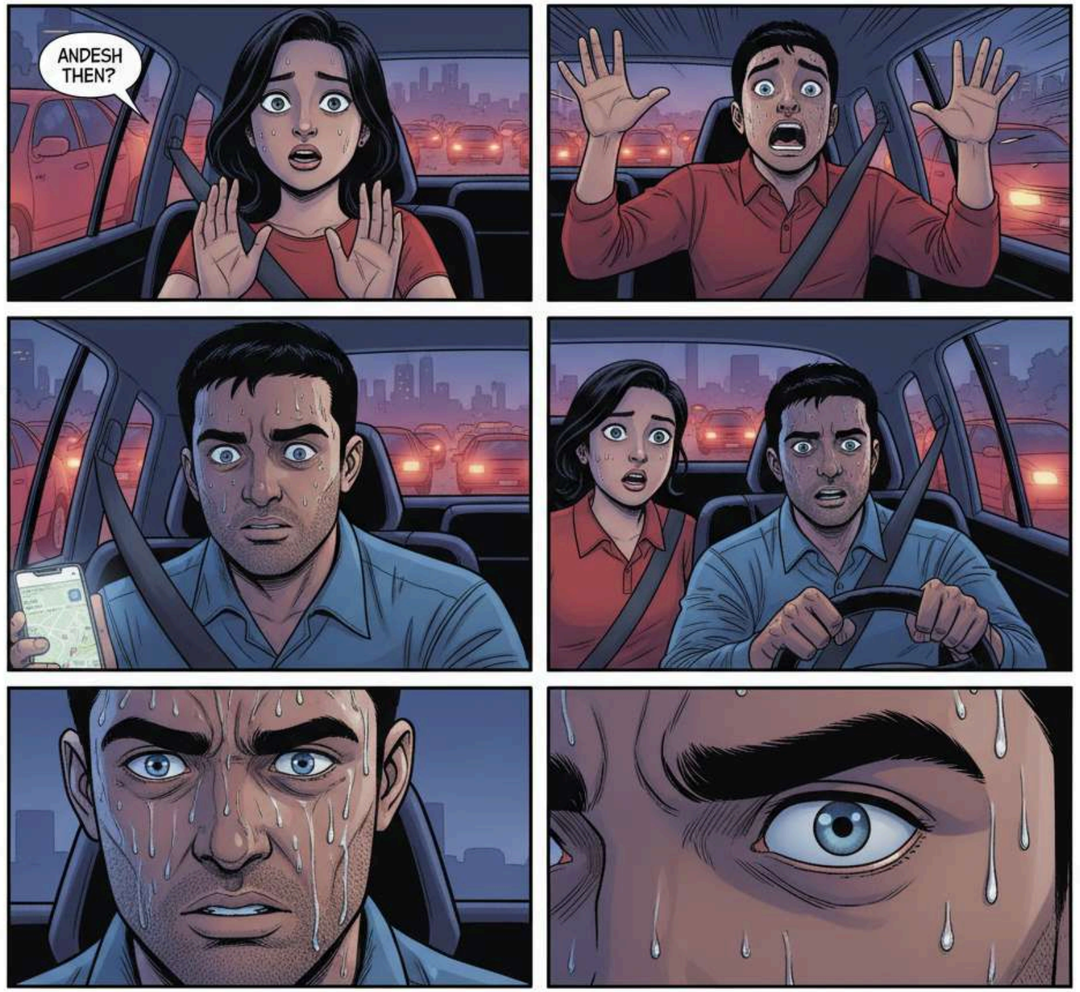

COMEDY RELIEF

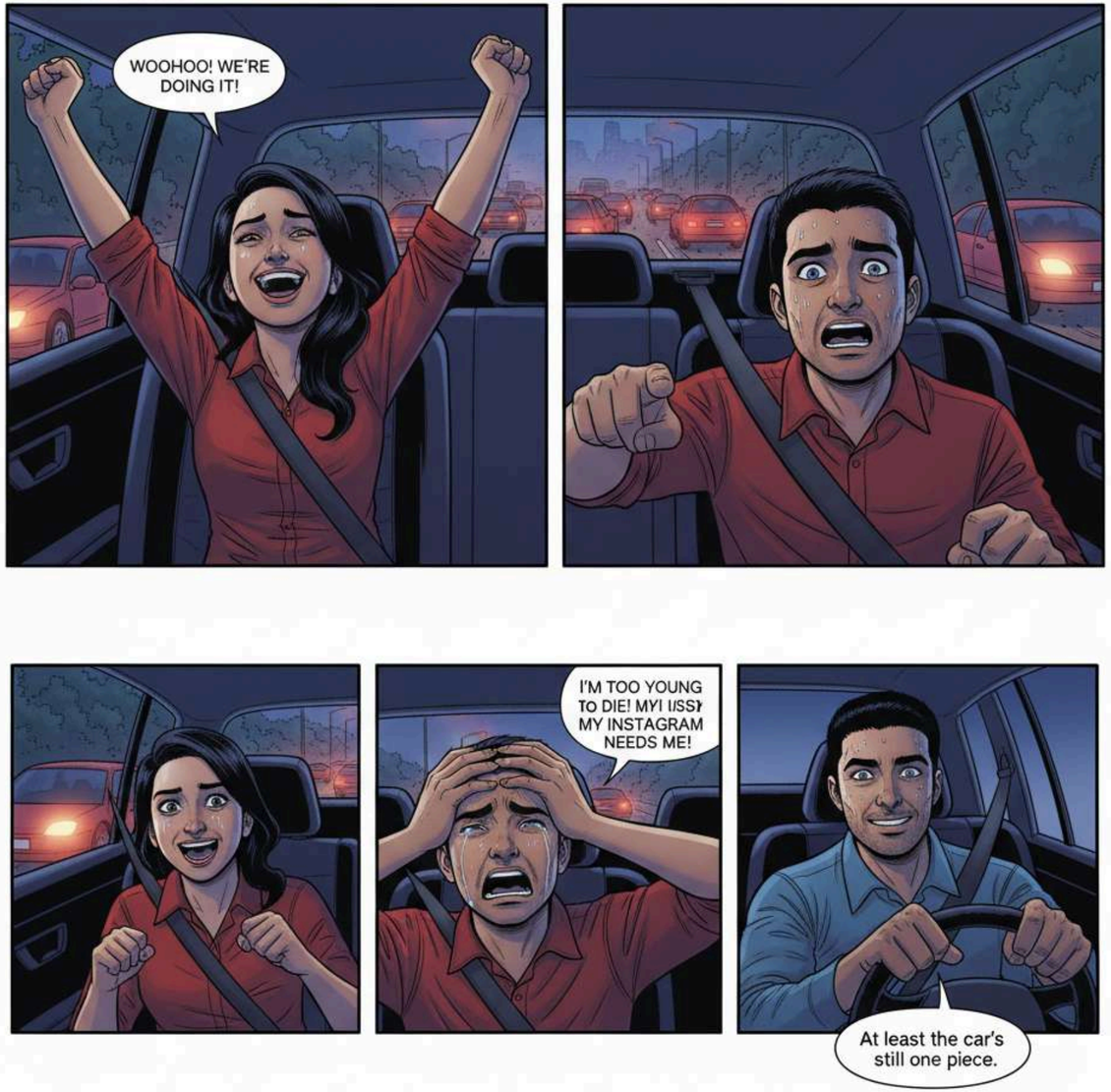

DHABA HUNT

At 4:00 a.m, we ate like warriors.

THE METAPOHOR

For the first time, I wasn't
racing racing anyone.

MORNING LIGHT

That terrifying, beautiful night taught me
more than any driving class ever could.

Night I Learnt to Drive in the Bengaluruu Chaos
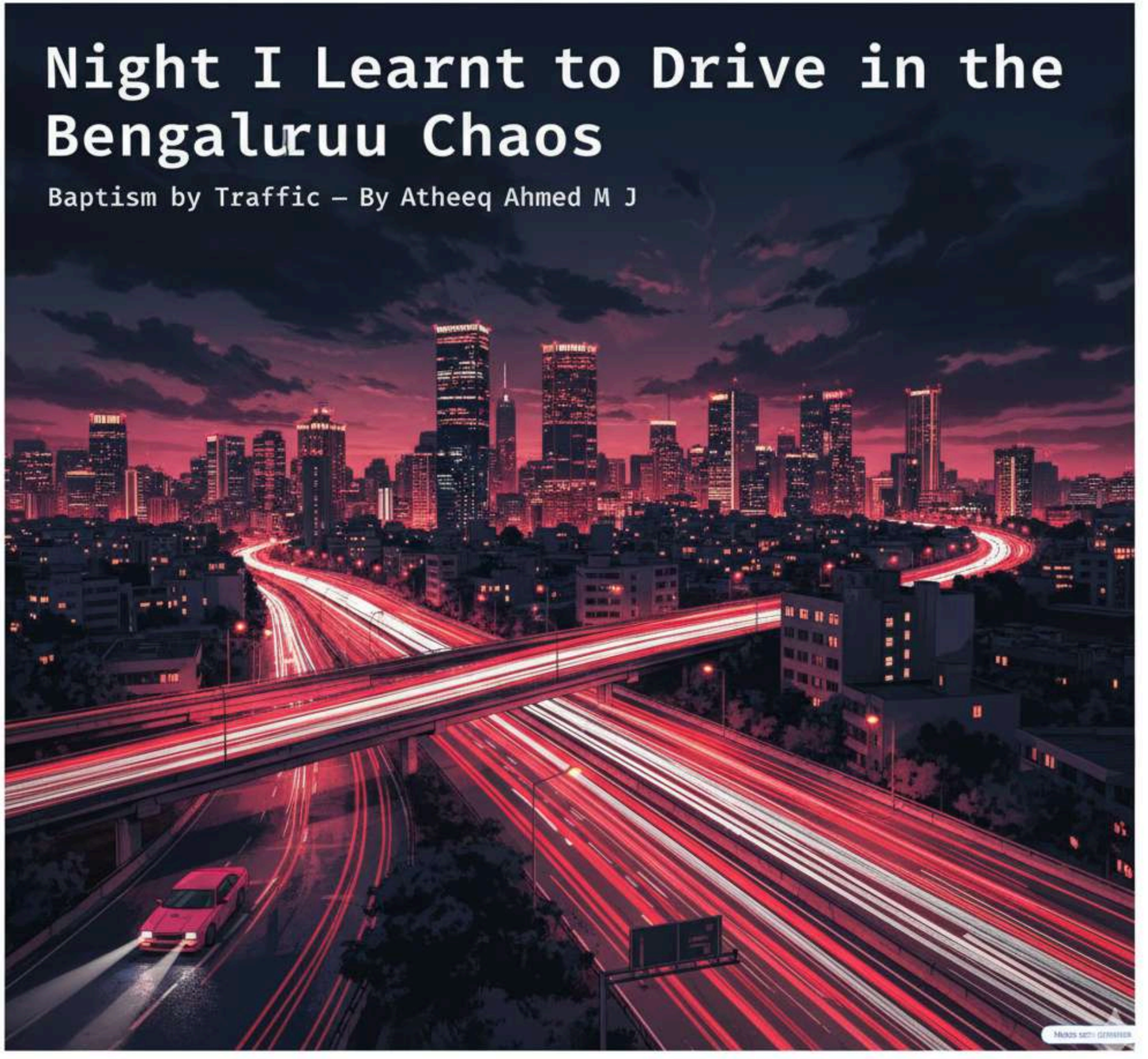
Baptism by Traffic — By Atheeq Ahmed M J