WELLNESS & PERFORMANCE PORTAL

Mental Health & Physical Wellness Education for High Performers

Chad A. Dozier Partner & CEO **Lee Marshall** DHG | Softmor Inc. December 2025

WHY MENTAL HEALTH MATTERS

- Boosts focus, confidence, and performance
- Speeds recovery from setbacks and injuries
- Lowers injury risk and aids rehab
- Sharpens decision-making, including finances
- Builds identity beyond sport and lasting satisfaction

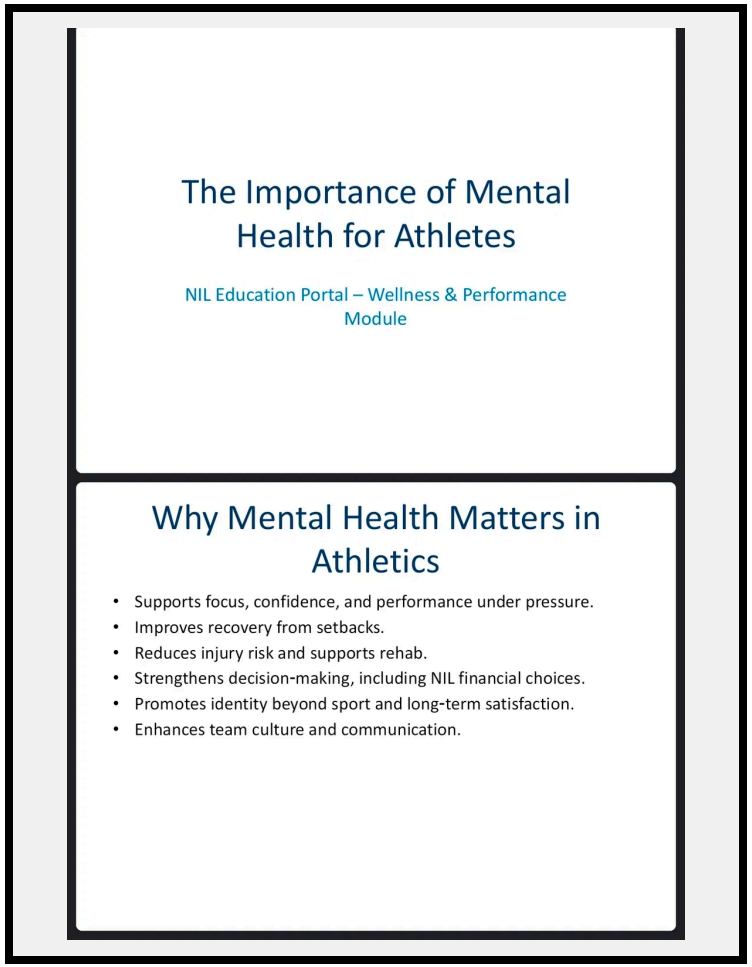

ATHLETES LEADING THE MOVEMENT

Simone Biles (Gymnastics)
Prioritized mental health at Tokyo Olympics

Naomi Osaka (Tennis)
Opened up about anxiety and depression

Kevin Love (NBA)
Founded Kevin Love Fund for mental health

Michael Phelps (Swimming)
Discusses post-Olympic depression

These athletes normalized therapy and reduced stigma globally.

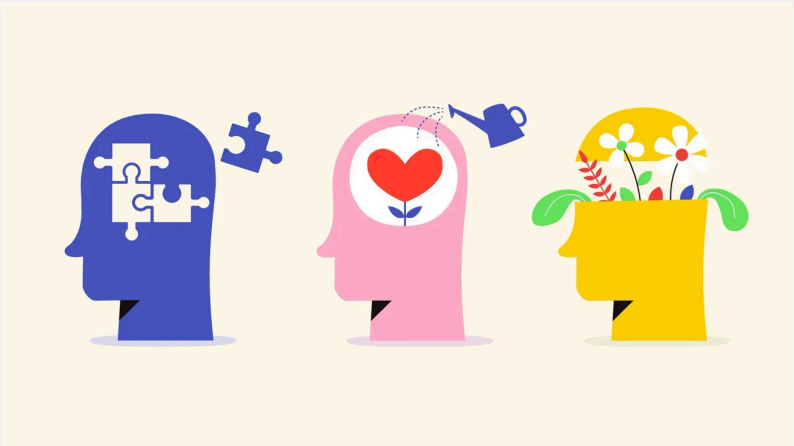

STAKEHOLDER BENEFITS

ATHLETES

Access tools for stress management, wellness, and financial literacy.

COACHES

Achieve better team performance through focused, healthy athletes.

ATHLETIC DIRECTORS

Reduce risk, improve retention, and gain competitive advantage.

SPORTS AGENTS

Help clients make smarter decisions for longer, profitable careers.

PORTAL FEATURES

Mental Wellness

- Stress management tools & guided techniques
- Psychological skills training (PST)
- Resource navigation for professional help
- Financial stress & decision support

Physical Wellness

- Nutrition planning & guidance
- Recovery protocols & injury prevention
- Sleep optimization strategies
- Performance tracking & analytics

MARKET & BUSINESS MODEL

TARGET MARKETS

- College & Pro Athletes
- Corporate Executives
- Military Personnel
- Medical Professionals

REVENUE STREAMS

- University Licensing
- Brand Sponsorships
- League Partnerships
- Corporate Wellness

COMPETITIVE EDGE

First-of-its-kind fusion of NIL, Mental Health, and Financial Wellness in one integrated platform.

JOIN THE REVOLUTION

We are building the world's leading wellness and performance platform for high performers.

Chad A. Dozier

Partner & CEO

Lee Marshall

Dozier Holdings Group | Softmor Inc.

sales@dozierholdingsgroup.com

dozierholdingsgroup.com