BENNETT ONLINE
THE TIMES GROUP

NAAC GRADE A+
ACCREDITED UNIVERSITY

UNIVERSITY GRANTS COMMISSION (UGC)

Online MBA

2 Years | 100% Online + Live Sessions | UGC Entitled

Accelerate Your Next Leadership Move.

Future Ready Degrees.
Timeless Credibility

BENNETT UNIVERSITY
THE TIMES GROUP

ABOUT BENNETT UNIVERSITY

Bennett University, established by The Times Group, is among India's leading private universities, offering globally benchmarked, research-driven, and industry-aligned education.

The University offers specialised programmes across multiple disciplines, blending academic rigour with real-world application.

Backed by world-class faculty, modern infrastructure, international partnerships, and The Times Group's unmatched industry ecosystem, Bennett University prepares graduates to become confident, skilled, and career-ready professionals.

Bennett University Overview

Vision

To be a global leader in education, research, and innovation, empowering higher learning ecosystem.

13,500+
Students

1200+
Hostel Capacity

90%+
Ph. D. Faculty

120+
Student Led Clubs & Societies

70+
Startups Launched

1200+
Funds Raised by Startups

120+
Sports Facilities

120+
International Collaborations

1200+
Companies for Placements

68+
Acres Futuristic Campus

20+
Corporate Collaborations

20+
Undergraduate, Postgraduate & Doctoral Programmes

A Great Visionary Leadership

Mr. Vineet Jain is a visionary leader and Managing Director of Bennett, Coleman & Co. Ltd. (Times Group), India's largest and most respected media conglomerate. With a deep belief in the potential of educated and engaged young minds, he founded Bennett University in 2016 to create a future-focused institution rooted in excellence and innovation.

Under his leadership, the Times Group has grown into India's largest and most respected diversified media powerhouse across print, television, radio, and digital platforms, shaping India's media landscape and engaging millions across generations

- The Rajiv Gandhi Award for Corporate Excellence & Indian Telly Award (2009)
- IMPACT Person of the Year (2013)
- Entrepreneur of the Year – Bombay Management Association (2013)
- Media Person of the Year – International Advertising Association (IAA) (2015)
- Indian Television Academy – Sterling Icon of Indian Entertainment
- Lifetime Achievement Award – exchange4media ENBA (2018)
- Impact Digital Power 100 (2020)
- Business Leaders; ITA Hall of Fame (2020)

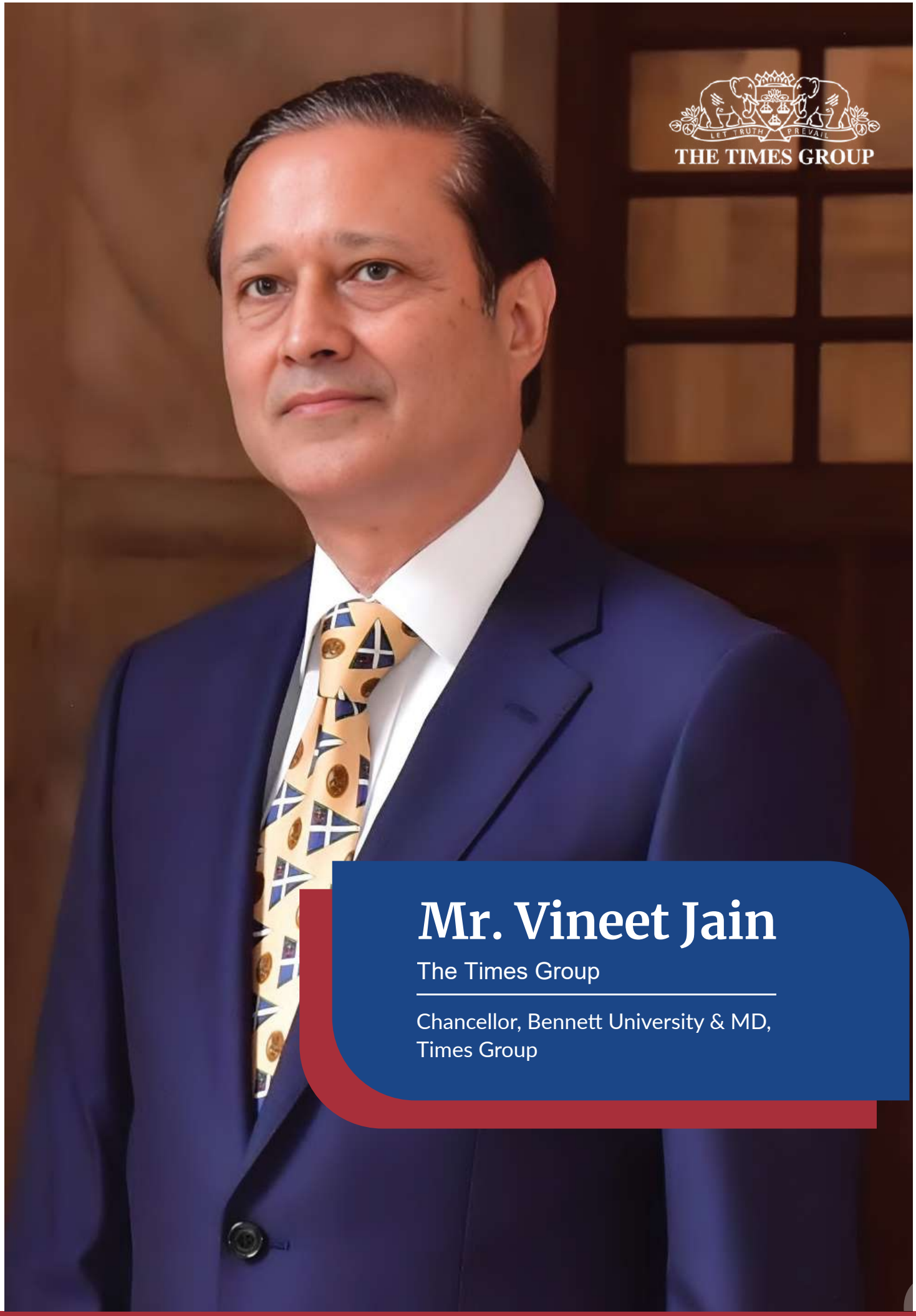

Mr. Vineet Jain

The Times Group

Chancellor, Bennett University & MD, Times Group

BENNETT ONLINE

Real-World Education. Powered by the Times Group

Bennett University's Centre for Distance & Online Education (Bennett Online) is the dedicated online education unit of Bennett University, created to deliver high-quality, university-led education for today's learners and Built for Young Professionals. Backed by The Times Group's legacy of trust and Bennett University's academic excellence, Bennett Online offers Future-Ready Curriculum and Industry-Embedded, Times Group Powered programmes, Designed to help learners grow their careers while they study — not pause them.

Learning shaped by India's largest media-tech and industry ecosystem, our programmes follow a Career-First, NEP-Aligned Design, with programmes structured around career progression, flexibility, and long-term mobility. Future-focused programs designed for current industry needs, carrying the enduring reputation of a trusted legacy institution.

Future Ready Degrees. Timeless Credibility

> **Bennett Online extends our commitment to education beyond credentials, combining academic excellence and trusted legacy to develop agile leaders prepared to inspire change and make Bharat better.**
>
> Prof. (Dr.) Raj Singh
> Vice Chancellor

FUTURE READY DEGREES. TIMELESS CREDIBILITY.

Trusted
Built on the academic rigour of Bennett University

Industry-Connected
Shaped by real-world business and industry thinking

Future-Ready
Aligned with evolving careers and the digital economy

Learner-Centric
Designed around flexibility, support, and outcomes

> **At Bennett Online, we focus on delivering flexible, industry-driven education through a learner-first digital experience, combining academic rigour, technology, and mentorship to support real career growth of working professionals.**
>
> Prof.(Dr.) R. S. Rai
> Director, BU – CDOE

BUILT FOR PROFESSIONALS READY TO LEAD

Crafted by academic experts and shaped by industry insight, the Bennett Online MBA empowers ambitious professionals to advance without stepping away from their careers.

Designed to combine future-ready learning with institutional credibility, the programme delivers structured leadership development through:

- **Future-Ready Curriculum** aligned with global business standards and emerging industry priorities
- **Rigorous Academic Framework** grounded in management fundamentals, strategic thinking, and responsible leadership
- **Flexible, Immersive Learning Design** integrating live interactive sessions with on-demand access for working professionals
- **Application-Led Pedagogy** driven by case studies, business simulations, and real-world problem-solving
- **Diverse Specialisations & Electives** enabling focused expertise and career differentiation
- **Research & Industry Projects** providing exposure to complex organisational challenges
- **Structured Assessments as per UGC Norms** ensuring academic depth, continuity, and measurable outcomes
- **UGC-Entitled Degree from a NAAC A+ University,** recognised and respected across industries

This is not just an MBA.

It is a deliberate pathway to leadership credibility in a dynamic, digital-first economy.
Accelerate Your Next Leadership Move.

HOW BENNETT ONLINE MBA ACCELERATES YOUR LEADERSHIP JOURNEY

From Capability to Confidence. From Potential to Leadership.

Leadership is not accelerated by knowledge alone, it is shaped through perspective, practice, and responsibility. The Bennett Online MBA is structured to enable this transition deliberately and progressively.

Accelerate Your Next Leadership Move

Structured Management Thinking learners develop a strong foundation across core management disciplines, strategy, finance, marketing, operations, and people management, enabling holistic decision-making rather than siloed thinking

Real-World Business Orientation Courses integrate case studies, industry examples, and applied assignments that mirror real organisational challenges. Learning is immediately relevant and transferable to the workplace.

Strategic and Analytical Capability The programme strengthens critical thinking, problem-solving, and data-led decision-making, capabilities essential for leadership roles in complex environments.

Confidence to Lead Change By combining academic rigour with contemporary business contexts, learners gain the confidence to lead teams, manage ambiguity, and take ownership of outcomes.

Flexibility Without Compromise Designed for working professionals, the programme allows learners to balance career, learning, and personal commitments, without diluting academic depth or expectations.

WHY AN MBA MATTERS TODAY

MBA: A Strategic Advantage in a Complex World

In a business environment shaped by digital disruption, global uncertainty, and rapid decision cycles, leadership demands more than functional expertise. Organisations are looking for professionals who can think strategically, lead responsibly, and adapt with clarity and confidence.

An Online MBA builds this capability deliberately and rigorously. It develops structured management thinking, cross-functional understanding, and the ability to translate insight into decisive action. More than a credential, it strengthens judgment, sharpens strategic acumen, and prepares professionals to create sustainable impact while delivering long-term value for organisations and society.

At Bennett Online, the MBA is designed not merely as a qualification, but as a transformative leadership journey, one that combines future-ready learning with the enduring credibility of a trusted university.

Key outcomes of pursuing an MBA today:

- Strong grounding in leadership, strategy, and decision-making
- Ability to manage people, processes, and performance holistically
- Exposure to real-world business challenges and frameworks
- A professional network that supports long-term career growth
- Enhanced credibility in a competitive and evolving job market

WHY AN ONLINE MBA FROM BENNETT UNIVERSITY

Where Future-Ready Learning Meets Institutional Credibility

Bennett Online is the digital extension of Bennett University, built to deliver university-led, academically rigorous education in a flexible, learner-first format.

Backed by the Times Group's legacy of trust and Bennett University's academic excellence, the Online MBA blends credibility with contemporary relevance. It allows professionals to advance their careers without stepping away from work, while maintaining the standards expected from a leading university.

This is not a shortcut MBA. It is a full, UGC-entitled degree, delivered online with purpose, structure, and academic depth.

What makes Bennett Online MBA distinct:

- University- led curriculum with strong academic governance
- Technology that enables engagement, not just content delivery
- Industry-aligned courses rooted in real business contexts
- Live and recorded sessions led by experienced faculty
- A learning design that respects the time and responsibilities of working professionals

WHO IS THIS MBA FOR?

Designed for Professionals Ready to Step Forward

The Bennett Online MBA is designed for individuals who are no longer satisfied with incremental growth, and are ready to move into roles of greater responsibility, influence, and leadership.

This programme is ideal for:

Early to Mid-Career Professionals

- 2–10 years of work experience
- Looking to move from execution to decision-making roles

Functional Specialists

- Professionals in marketing, finance, operations, HR, analytics, media, or technology
- Seeking cross-functional business understanding and leadership capability

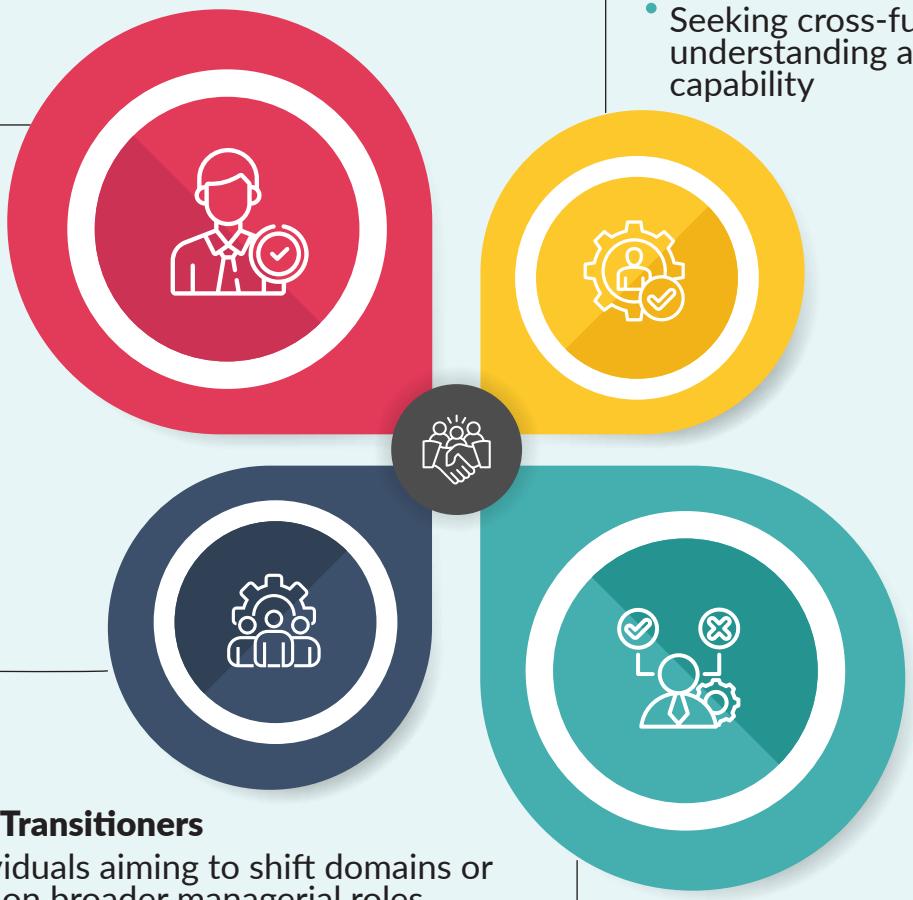

Career Transitioners

- Individuals aiming to shift domains or take on broader managerial roles
- Professionals preparing for leadership in a digital-first economy

Entrepreneurs & Aspiring Leaders

- Founders, family business members, or professionals building ventures
- Looking for structured management thinking and strategic clarity

LEARNING EXPERIENCE

Our MBA is powered by a comprehensive learning ecosystem designed as per UGC's Four-Quadrant approach:

Live Learning Experiences

Interactive teaching sessions, doubt-clearing classes, industry expert talks, case discussions, podcasts, and global masterclasses.

Rich Course Content

Recorded video lectures, digital study materials, lecture presentations, and best-in-class courseware curated and reviewed by expert faculty.

On-Demand Access

Recordings of live sessions, self-assessment quizzes, and discussion forums for continuous learning and peer interaction.

Digital Library

Access to a digital library allows online students to instantly explore a vast collection of academic resources, such as e-books, journals, and research papers, from anywhere at any time, enabling flexible, self-paced learning without the need to visit a physical library.

Student Portal

A centralized hub that unifies the Learning Management System (LMS) with student services, providing seamless access to learning tools, digital library, support, and other resources in one place.

Learner Support

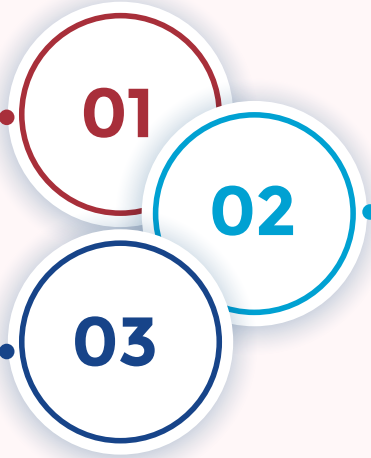

Dedicated Support Channels

Support through Ticketing, Call, Email for assistance.

Personalized Assistance

Continuous academic and administrative support to ensure a smooth learning journey.

Student Grievance Redressal

Robust Grievance Redressal system ensuring fair and timely resolutions.

PROGRAMME STRUCTURE

Lead Strategically.
Advance Confidently

Programme Duration
2 Years

Total Programme Credits
86

No. of Semesters
4

Programme Completion Validity
4 Years

The 2-Year Master of Business Administration programme is designed to provide working professionals the flexibility to pace the programme to fit their schedule, without the need to deprioritise their professional or personal commitments.

SPECIALISATIONS

Business Analytics

Master data-driven decision-making and predictive insights.

Media Management

Lead digital, entertainment, and media business strategy.

Sales and Marketing

Drive growth through branding, strategy, and customer insights.

Finance

Build expertise in corporate finance and investment strategy.

Human Resource Management

Shape organizational culture and lead people transformation.

Logistics & Supply Chain Management

Manage operations with global supply chain leadership skills.

CURRICULUM

Semester 1 (Credit 22)	Semester 2 (Credit 22)
Managerial Economics (Credit 4)	Business Law (Credit 4)
Managerial Communication (Credit 4)	Financial Accounting and Analysis (Credit 4)
Marketing for Managers (Credit 4)	Human Capital Management (Credit 4)
Quantitative Methods for Managers (Credit 4)	Operations Management (Credit 4)
Organizational Dynamics (Credit 4)	Strategy for Managers (Credit 4)
Machine Learning for Managers (Credit 1)	Adaptive Change and Resilience (Credit 1)
Indian Knowledge System (Credit 1)	Emotional Intelligence & Resonant Leadership (Credit 1)

Semester 3 (Credit 21)	Semester 4 (Credit 21)
Applied Business Research (Credit 4)	Entrepreneurial Mindset and Innovation (Credit 4)
Professional Ethics, Sustainability and Social Responsiveness (Credit 4)	Corporate Finance (Credit 4)
Elective 1 (Credit 4)	Project (Credit 4)
Elective 2 (Credit 4)	Elective 4 (Credit 4)
Elective 3 (Credit 4)	Elective 5 (Credit 4)
Digital Transformation (Credit 1)	Managerial Skills (Credit 1)

The MBA is enriched with value-added and skill enhancement courses each semester, equipping learners with future-ready skills in leadership, technology, and personal growth.

Total Programme Credits: 86 (including Core Courses, Electives Courses, Projects, Ability Enhancement Courses, Value Added Courses and Skill Enhancement Courses).

DECIDE. SPECIALISE. LEAD

Electives by Specialisation

With industry-aligned electives across emerging domains, the MBA from BU -CDOE empowers you to explore, choose, and build a specialization that sets you apart in today's competitive world.

Business Analytics

Programming for Analytics (Sem 3)

Text Mining, Data Mining, and Visualization (Sem 3)

AI, Machine Learning, and Deep Learning (Sem 3)

Applied Operations and Supply Chain Analytics (Sem 4)

AI-Driven Business Analytics and Digital Modelling (Sem 4)

Media Management

Digital Media and Media Cost Management (S4)

Media Production and Entertainment Management (S4)

Sports, Events, and Entertainment Marketing (S4)

Media Analytics and Distribution Strategy (S4)

Media Planning and Buying (S4)

Sales and Marketing

Understanding Consumers and Strategic Brand Management (S4)

Digital and Integrated Marketing Communications (S4)

Sales, Distribution, and Retail Management (S4)

Marketing Analytics and Sustainability (S4)

Industrial and Services Marketing (S4)

Human Resource Management

Talent Acquisition and Workforce Planning (S4)

Learning and Development (S4)

Compensation, Benefits, and Performance Management (S4)

Strategic HRM and Organizational Change (S4)

Employee Relations and HR Analytics (S4)

Logistics & Supply Chain Management

Supply Chain Management and Sustainability Analytics (S4)

Transportation and Multimodal Logistics Management (S4)

Warehousing, Inventory, and Distribution Management (S4)

Logistics Strategy and Documentation Systems (S4)

Purchasing and Inventory Management (S4)

Finance

Financial Analysis and Business Valuation (S4)

International Finance (S4)

Investment Analysis and Portfolio Management (S4)

Behavioural Finance and Wealth Management (S4)

Banking and Financial Risk Management (S4)

Note: All electives carry 4 credits each.

Note: S3 and S4 denote Semester 3 and Semester 4, respectively.

FEE & ELIGIBILITY

Programme Fee :	Semester Fees :	No Cost EMI Starting :
₹210,000	₹52,500/ Semester. No of Semesters 4	₹8,334 per month.

Scholarships

20%

Defence Scholarship : 20%
The University offers a scholarship for defence personnel, their dependents and wards, on submission of a valid Government of India–issued ID card.

10%

Bennett University Alumni : 10%
The University offers a scholarship to its alumni, subject to verification of the BU passing certificate.

15%

Divyangjan: 15%
Learners with benchmark disabilities are offered scholarship on submission of a valid UDID card or disability certificate.

Note

- Application Fee (Non-Refundable) – ₹1,500
- A sum of ₹10,000/- will be collected at the time of registration as part of the total programme fee.
- Examination Fee : ₹800/- per attempt per course.
- Students may be required to bear any additional payments incurred during the tenure of the programme, such as arrear fees, re-registration fees, payment gateway charges, or applicable taxes.
- The above-mentioned fee structure is subject to change at the discretion of the University.
- Loan application fees as applicable at discretion of loan provider.
- Loan terms are determined at the discretion of the loan provider
- Loan cancellation charges may apply, as determined by the loan provider
- Scholarships are granted as tuition fee waivers and are subject to document verification.

Eligibility

Domestic Students :
Applicants must have passed Graduation in any discipline from a UGC-recognised university with a minimum of 50% aggregate marks and English as medium of instruction.

International Students :

The eligibility criterion for all programmes for international applicants is minimum 50% in the qualifying examination and having studied the pre-requisite subjects for admission into the desired programme

Cancellation and Refund Policy

Bennett CDOE follows cancellation and refund policy as per UGC guidelines, for further details and latest updates visit benettonline.com

APPLICATION PROCESS

1

Start Application

Register online; a student counsellor will connect with you.

2

Pay Application Fee

Complete the application fee payment

3

Submit Documents

Upload the required academic, professional and personal documents

4

Application Review

University reviews your documents and issues an admission offer letter

5

Complete Enrollment

Secure your seat by paying the programme fee.

6

Learner Access

University will send welcome email with credential to start academic journey

Documents Required

- Academic Certificates & Transcripts
- Work Experience Certificates (if applicable)
- Government Photo ID (Aadhaar Card / Passport)
- Recent Passport-Size Colour Photograph
- DEB ID (Generate DEB ID via the UGC-DEB portal)

MBA DEGREE

An MBA Degree from Bennett University recognises your commitment to leadership excellence and future-ready business capability. Awarded by a leading private university, it validates your strategic foundation and strengthens your professional credibility for advanced managerial and leadership roles.

उपाधि क्रम संख्या / Degree Serial No.
0xxxxx-xxxxx

नामांकन संख्या / Enrolment No.
xxxxxxxxx

BENNETT UNIVERSITY
THE TIMES GROUP

बेनेट विश्वविद्यालय, ग्रेटर नोएडा, उत्तर प्रदेश
२०१६ की उत्तर प्रदेश अधिनियम संख्या २४ के अंतर्गत स्थापित और २०१९ की उत्तर प्रदेश निजी विश्वविद्यालय अधिनियम के अंतर्गत सम्मिलित (२०१९ की पूर्व अधिनियम संख्या १२)

विश्वविद्यालय की विद्या परिषद की अनुशंसा पर

ए ब स

को सेंटर फॉर डिस्टेंस एंड ऑनलाइन एजुकेशन के अंतर्गत

मास्टर ऑफ बिजनेस एडमिनिस्ट्रेशन

की उपाधि, के लिए सभी आवश्यकताओं को वर्ष गगगगग में सफलतापूर्वक पूरा करने पर एतद् द्वारा, भारत गणराज्य के उत्तर प्रदेश स्थित बेनेट विश्वविद्यालय की मुहर अंकित, आज दिनांक एए बीसी ववववववव, को प्रदान की गई।

"डिलीवरी का माध्यम: ऑनलाइन"

Bennett University, Greater Noida, Uttar Pradesh

Established in 2016 vide U.P. Act No. 24 of 2016 and incorporated under the Uttar Pradesh Private Universities Act, 2019 (U.P. Act No. 12 of 2019)

upon the recommendation of the Academic Council of the University hereby confers the Degree of

Master of Business Administration

of Centre for Distance and Online Education

upon

XXXXXXXX

who has successfully completed all the requirements for award of this Degree in the year xxxxx.

Given this day, the xxx xxxxx xxxxx, under the seal of the Bennett University at Uttar Pradesh in the Republic of India.

XXXXXXXX, XXXXXXXX

"Mode of Delivery: Online"

कुलसचिव / Registrar
ग्रेटर नोएडा, उत्तर प्रदेश, भारत
Greater Noida, Uttar Pradesh, India

कुलपति / Vice Chancellor

SAMPLE

HOUSE OF BRANDS

Backed by India's Largest Multimedia Group.

BENNETT ONLINE
THE TIMES GROUP

www.bennettonline.com

Take the Next Step. Accelerate Your Next Leadership Move.

Apply Now

Plot Nos 8-11, TechZone II,
Greater Noida 201310, UP. India.

admissions@bennettonline.com

1800-103-8484

NAAC GRADE A+ ACCREDITED UNIVERSITY

ASSOCIATION OF INDIAN UNIVERSITIES (AIU)

UNIVERSITY GRANTS COMMISSION (UGC)

The Association of Commonwealth Universities

Powered by THE TIMES GROUP