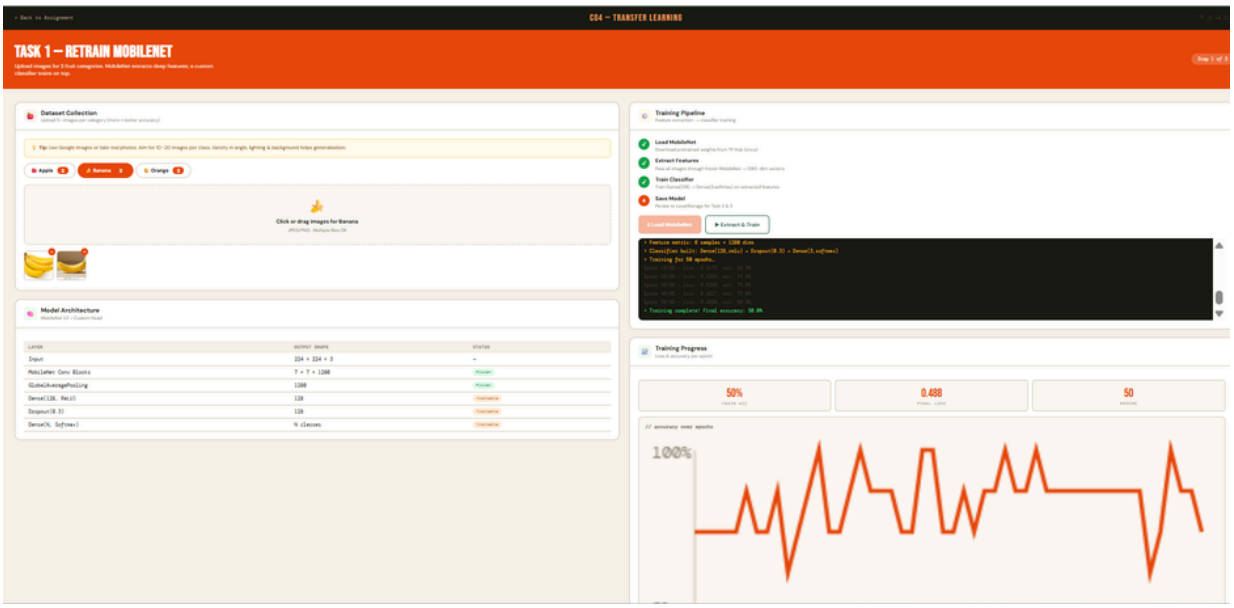
CO4 — TRANSFER LEARNING
TASK 1 — RETRAIN MOBILENET
Dataset Collection
Training Pipeline
Model Architecture
Training Progress
50%
0.488
50
100%

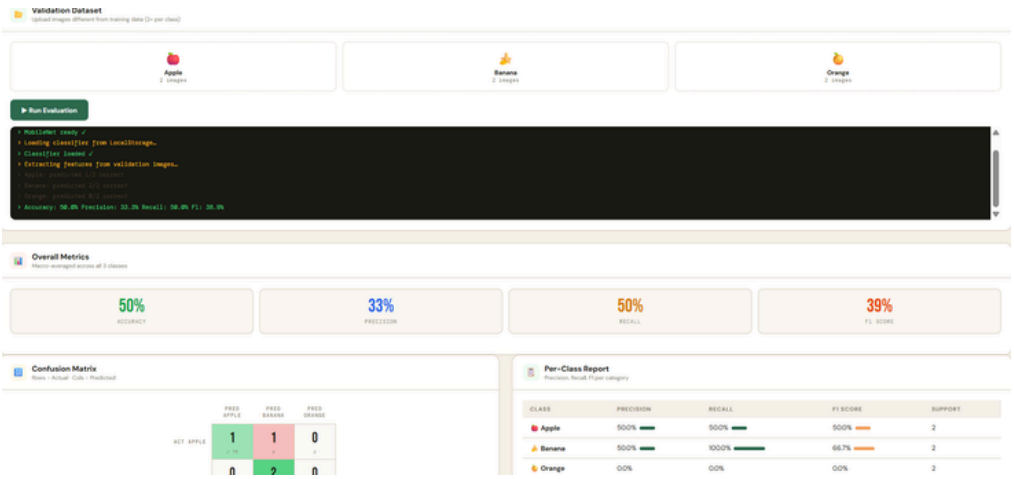
Validation Dataset
Run Evaluation
Overall Metrics
50%
33%
50%
39%
Confusion Matrix
Per-Class Report

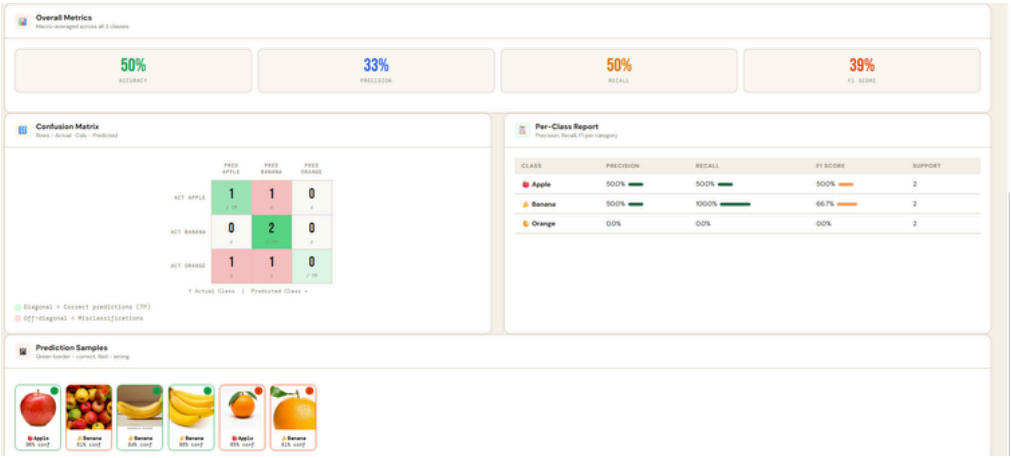
Overall Metrics
50%
33%
50%
39%
Confusion Matrix
Per-Class Report
Prediction Samples

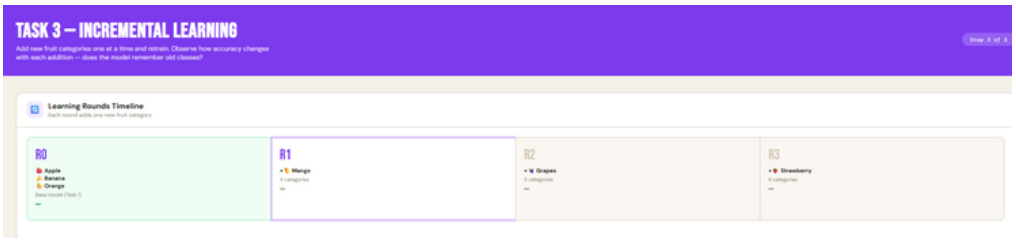
TASK 3 — INCREMENTAL LEARNING
Add new fruit categories one at a time and retrain. Observe how accuracy changes with each addition — does the model remember old classes?
Step 3 of 3
Learning Rounds Timeline
Each round adds one new fruit category
R0
Apple
Banana
Orange
Base model (Task 1)
—
R1
+ Mango
4 categories
—
R2
+ Grapes
5 categories
—
R3
+ Strawberry
6 categories
—

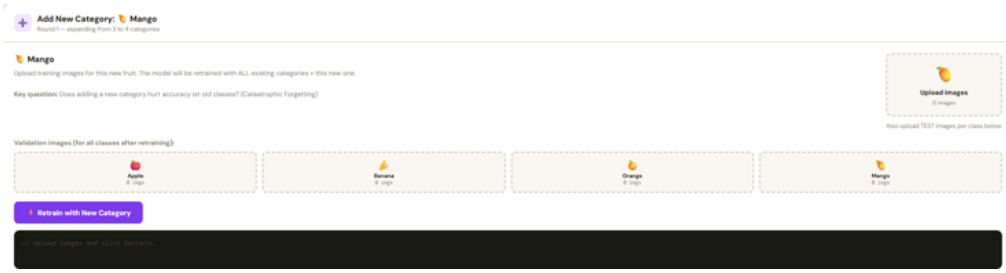
Add New Category: Mango
Round 1 — expanding from 3 to 4 categories
Mango
Upload training images for this new fruit. The model will be retrained with ALL existing categories + this new one.
Key question: Does adding a new category hurt accuracy on old classes? (Catastrophic Forgetting)
Upload images
0 images
Also upload TEST images per class below
Validation images (for all classes after retraining):
Apple
0 imgs
Banana
0 imgs
Orange
0 imgs
Mango
0 imgs
Retrain with New Category
// Upload images and click Retrain.