Hand Clap

Can't Take My Eyes Off of You
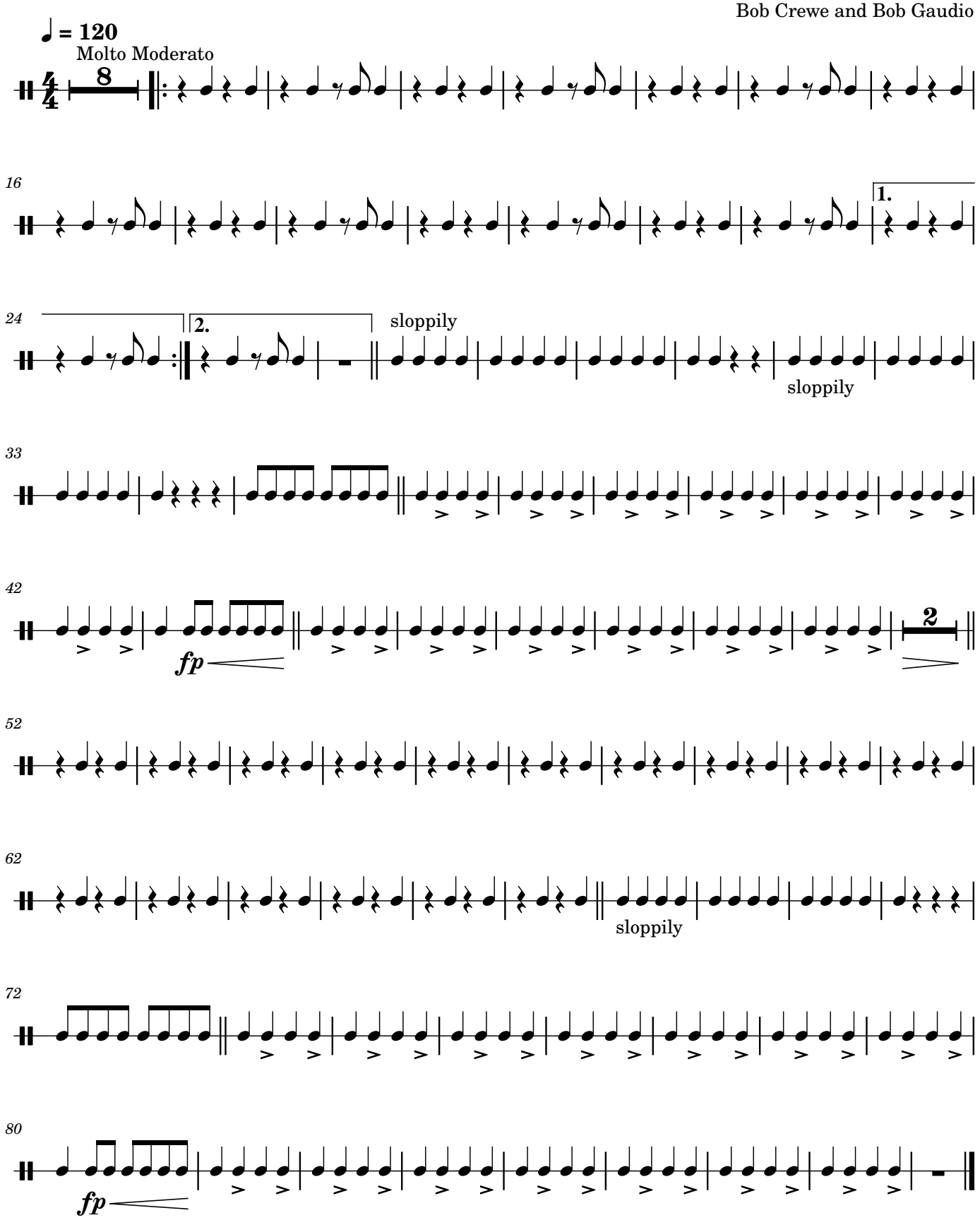
Bob Crewe and Bob Gaudio