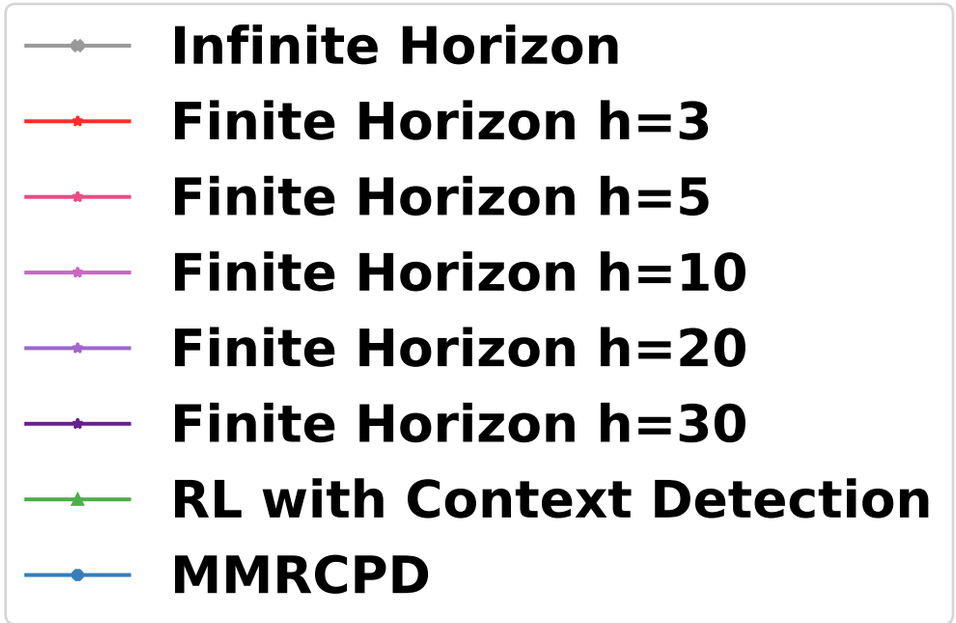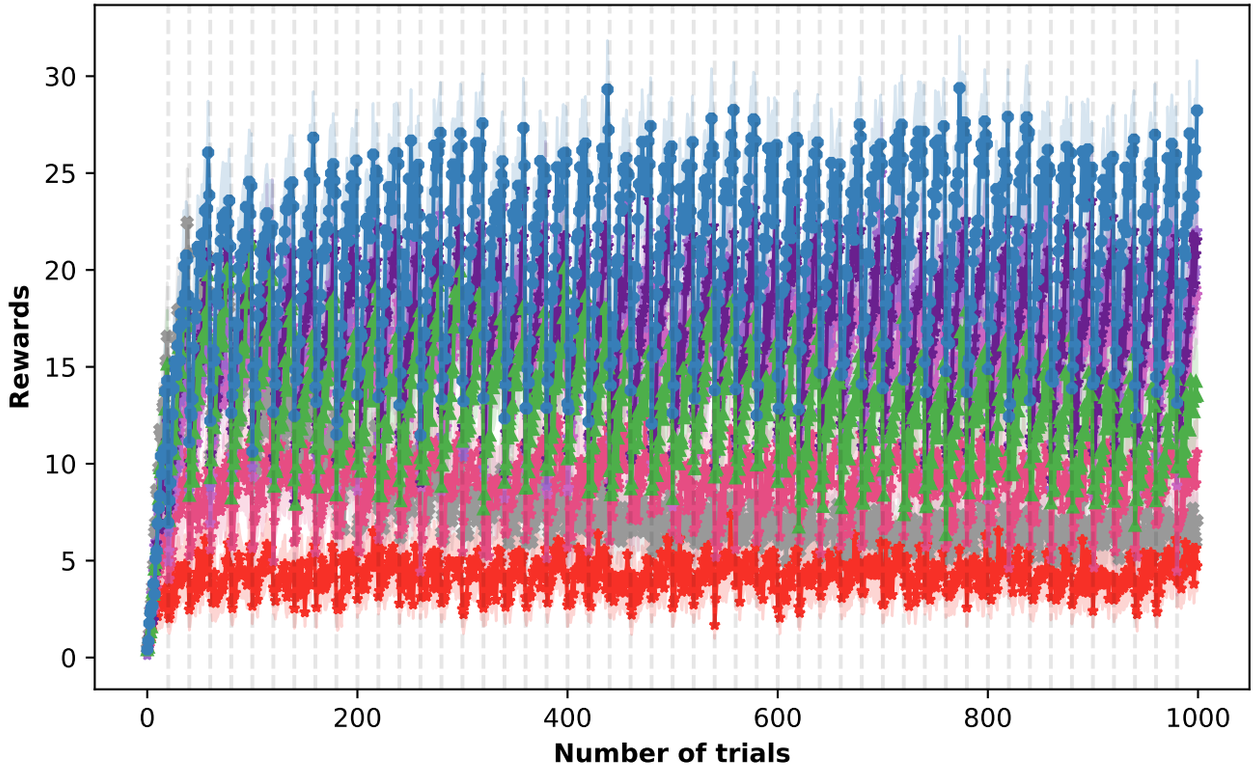Uncertain and Volatile variation