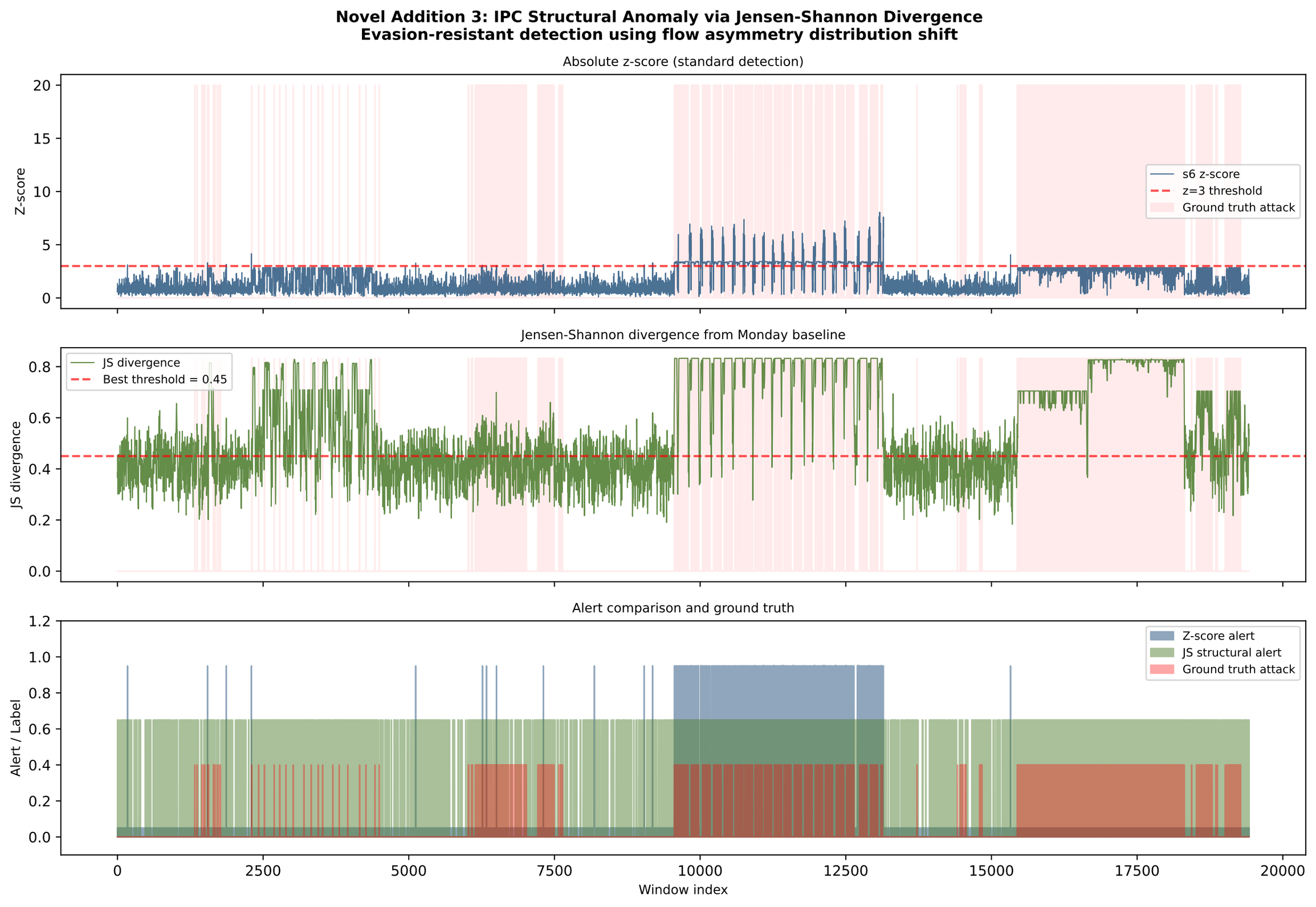
Novel Addition 3: IPC Structural Anomaly via Jensen-Shannon Divergence
Evasion-resistant detection using flow asymmetry distribution shift
Absolute z-score (standard detection)
Z-score
s6 z-score
z=3 threshold
Ground truth attack
Jensen-Shannon divergence from Monday baseline
JS divergence
JS divergence
Best threshold = 0.45
Alert comparison and ground truth
Alert / Label
Z-score alert
JS structural alert
Ground truth attack
Window index