ST125 Theory
(102.5 Theory)

© 2026 Chang Te-Ying (Austin Chang). All rights reserved.

2024/05/30(四) 那斯達克指數(IXIC) 週線圖 2024/05/30 開 16988.31 高 17032.65 低 16690.36 收 16737.08 e 量 3.36B -183.71 (-1.09%)
Nasdaq weekly chart
W2
W10
W26
SMA2 16828.94
SMA10 16285.40
SMA26 15788.21
SARH 17033
SARL 15223
SARL-1 12544
SARH-1 16798
開 16988.31
高 17032.65
低 16690.36
收 16737.08
量 3.36B
2021/09/10
2022
2023
2024
2021/09/10 ~ 2024/05/30 保留空間

2024/05/27(一) 加權指數(TSE) 週線圖 2024/05/27 開 21699.98 高 21937.40 低 21174.22 收 21174.22 s 點 量 25855.41 億 -391.12 (-1.81%)
TSE weekly chart
W2
W10
W26
Note : TSE is 80% syn with Nasdaq
SMA2 21369.78
SMA10 20605.34
SMA26 19216.61
SARH 21937
SARL 19292
SARL-1 15976
SARH-1 21516
開 21699.98
高 21937.40
低 21174.22
收 21174.22
量 25855.41億
2021/08/23
2022
2023
2024

Bullish 102

W10 will be the trend

Bearish 102

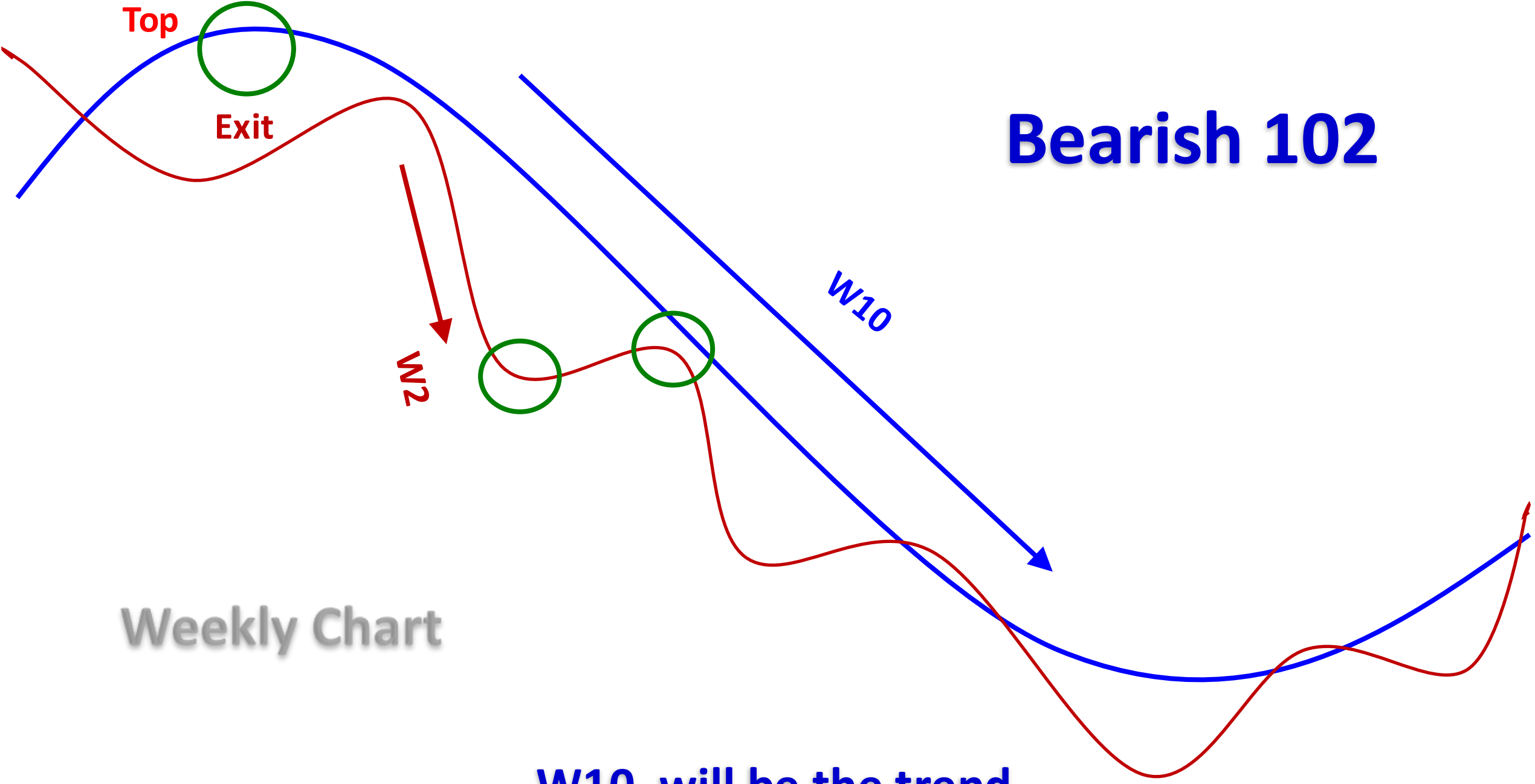

W10 will be the trend

加權指數(TSE) 週線圖 2024/05/27 開 21699.98 高 21937.40 低 21174.22 收 21174.22 s點 量 26011.12 億 -391.12 (-1.81%)
TSE weekly chart
W2
Weekly
Black Bar
W10
W26
W2 pivot up
Entry Point
(Lower Shadow)

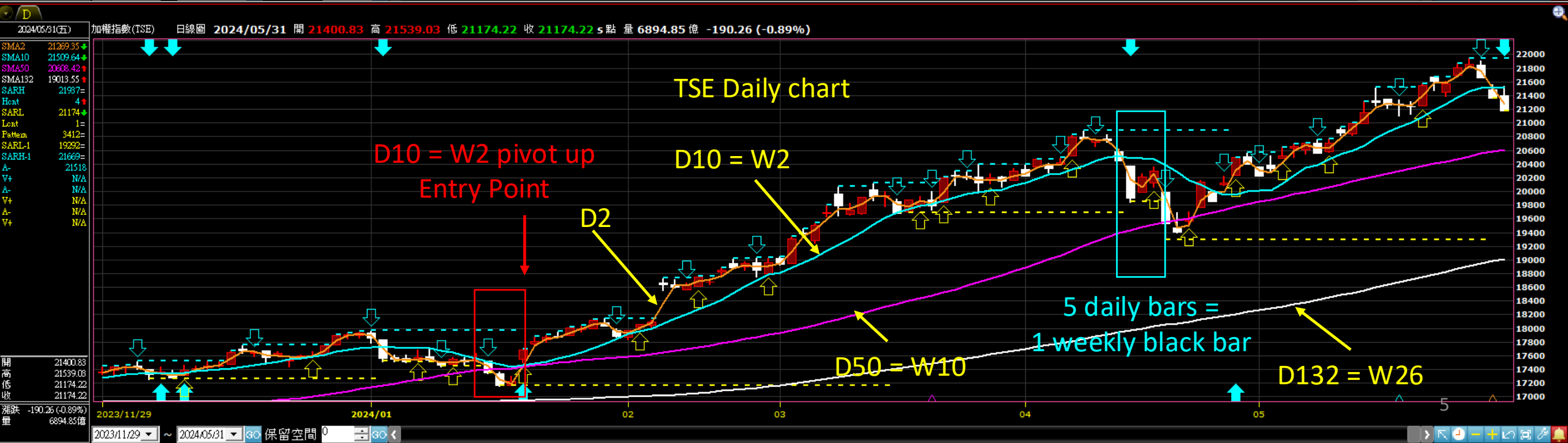
加權指數(TSE) 日線圖 2024/05/31 開 21400.83 高 21539.03 低 21174.22 收 21174.22 s點 量 6894.85 億 -190.26 (-0.89%)
TSE Daily chart
D10 = W2 pivot up
Entry Point
D10 = W2
D2
5 daily bars =
1 weekly black bar
D50 = W10
D132 = W26

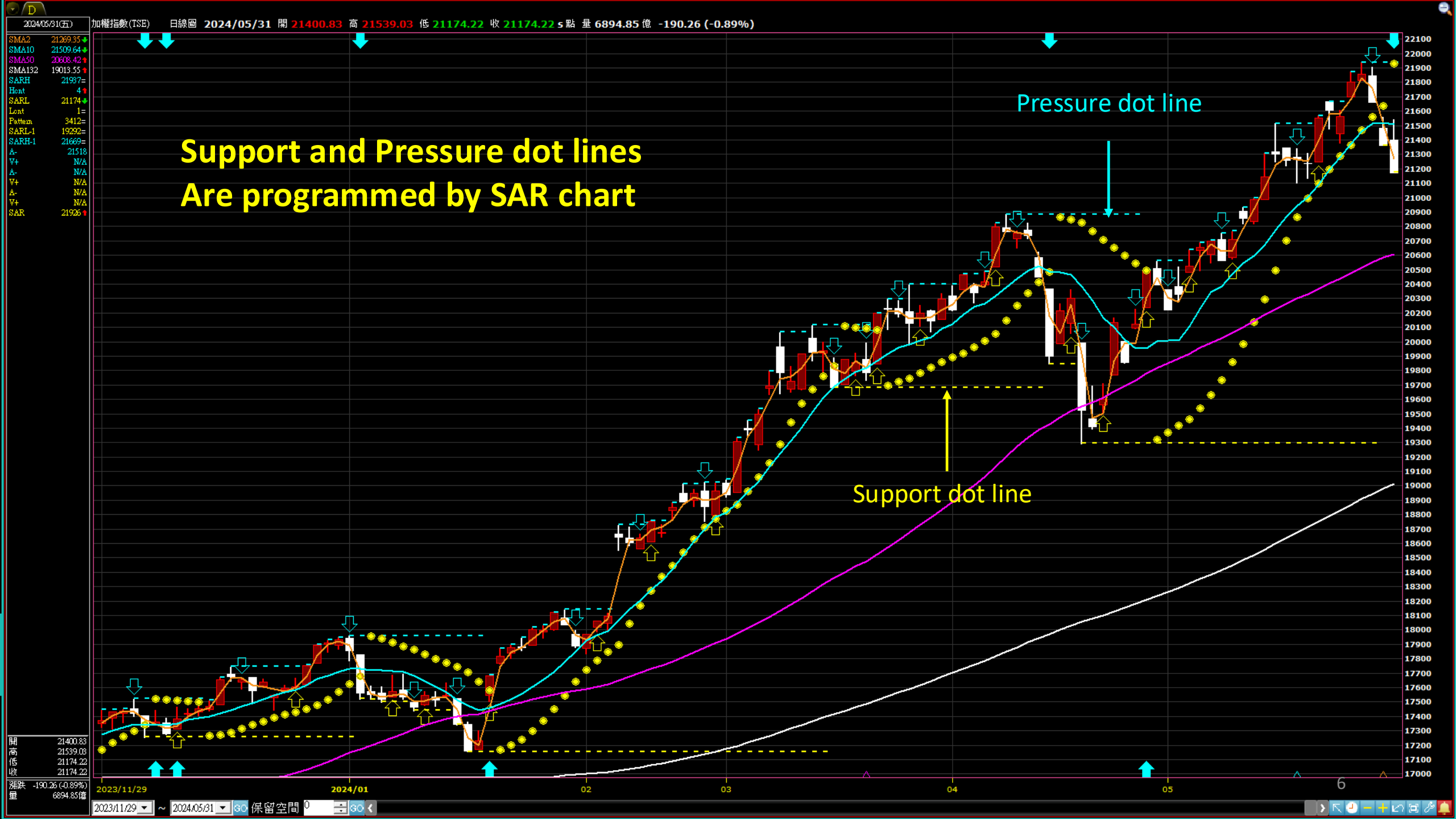
Support and Pressure dot lines
Are programmed by SAR chart
Pressure dot line
Support dot line
加權指數(TSE) 日線圖 2024/05/31 開 21400.83 高 21539.03 低 21174.22 收 21174.22 s點 量 6894.85 億 -190.26 (-0.89%)
2023/11/29
2024/01
02
03
04
05

Bullish Half Year Line

0.5 Year Line = W26 = D132 as turning point from bearish to bullish

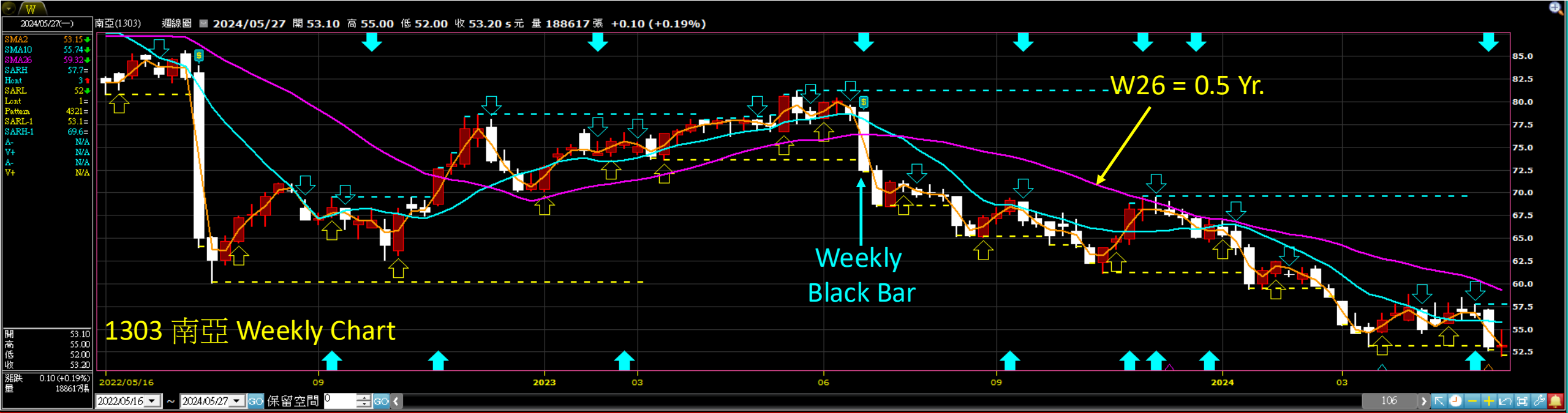

Bearish Half Year Line

0.5 Year Line = W26 = D132 as turning point from bullish to bearish

Weekly and Daily Moving averages migrated to lower minutes frequencies

Weekly	Daily	60m	30m	10m	5m
W26	D132	594MA	1188MA		
W10	D50	225MA	450MA		
W2	D10	45MA	90MA	270MA	540MA
	D2	9MA	18MA	54MA	108MA

2330 台積電 Weekly Chart
W2
W10
W26
2330 台積電 30m Chart
MA18 = D2
MA90 = D10 = W2
2330 台積電 Daily Chart
D2
D10 = W2
D50 = W10
D132 = W26
2330 台積電 10m Chart
MA54 = D2
MA270 = D10 = W2

Moving tips will predict the direction of moving average lines

ST125 Theory

- What is ST125?
  - ST means Solar Term
  - Original 125 was 102.5, 102 = 10 + 2 + 0.5, 10 means MA10, 2 means MA2 and 0.5 means half year.
  - According to some platform file name can’t have ”.”, therefore, 102.5 changed to 125, 12 = 10 + 2, 5 means .5 and half year.

Solar Terms Chart

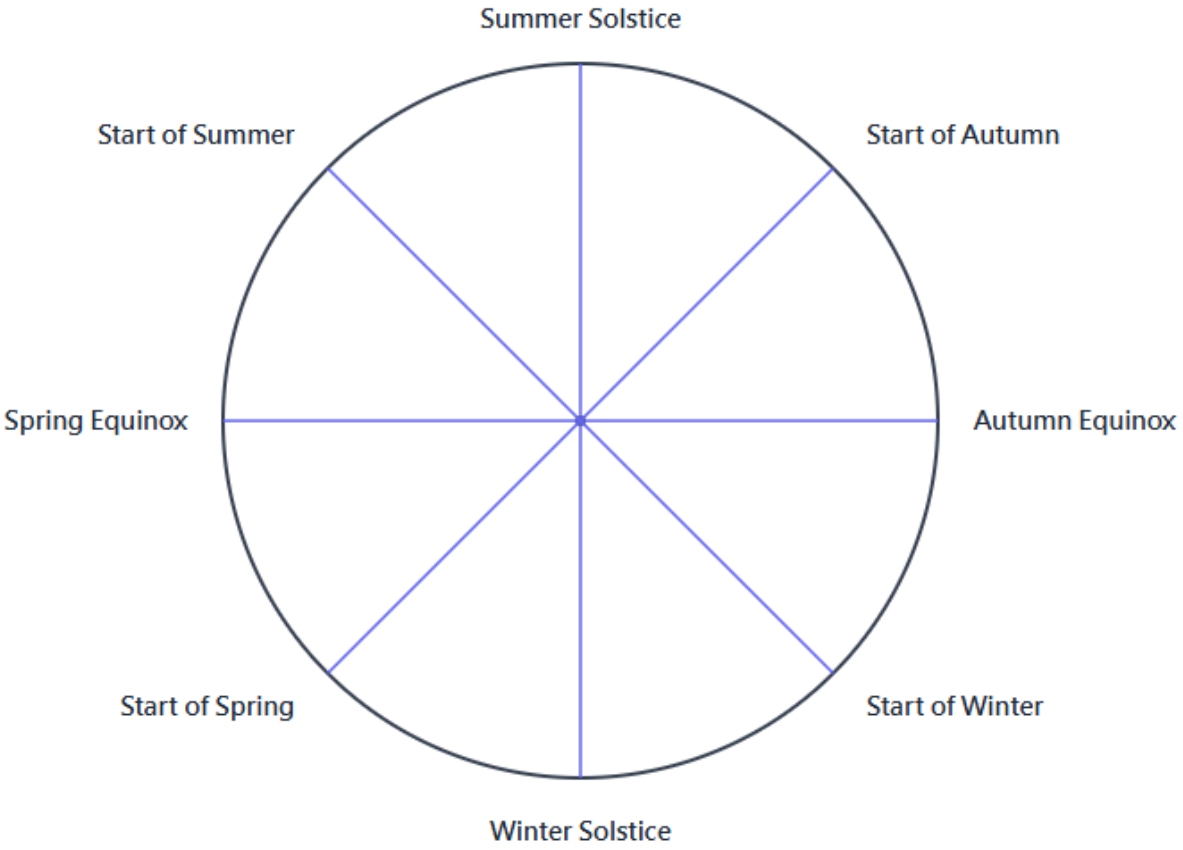

ST125 Six Phases -1

- **The Correction Phase (Correction)**
  - This is the beginning of a trend reversal. The market is quiet, and the general public is disinterested.
  - **At the Bottom (X):** After a long decline, the price stops falling. Trading volume is very low. Only "firm" investors (the pros) start buying.
  - **At the Top (Y):** After a peak, the price starts to dip. Most people think it's just a temporary pullback and hold onto their stocks.
- **The Overheating Phase (Exaggeration)**
  - This is the final, frantic stage where the market reaches an extreme before a crash or a rally.
  - **Bull Market Peak (B):** Total euphoria. Trading volume reaches record highs as everyone (including "weak" amateur investors) rushes in. The pros are secretly selling their shares to the masses.
  - **Bear Market Bottom (D):** Total panic. Investors sell "at any price" just to get out. Volume spikes as people surrender. This is actually the best time for "firm" investors to start buying again.

ST125 Six Phases - 2

- **The Adaptation Phase (Adjustment/Accompanying)**
  - This is the "meat" of the trend (the main rise or main fall). Prices move in a clear direction.
- **Rising (A):** Prices climb steadily. Good news starts to spread, and trading volume increases as more investors follow the trend.
- **Falling (C):** Prices drop faster. Bad news dominates the headlines, and volume increases as investors realize the party is over and start selling.

Six phases in stock market

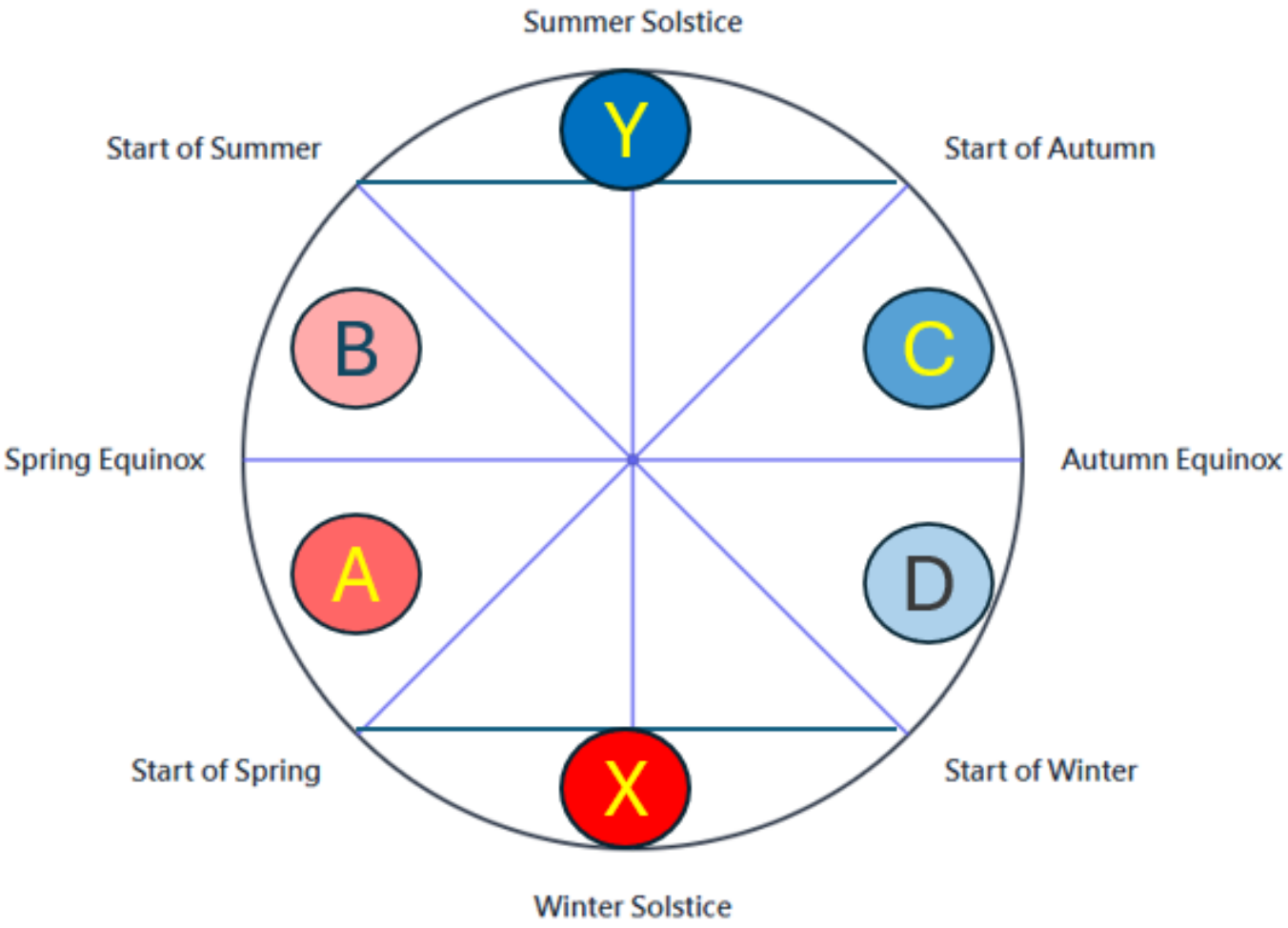

Replit Gap Questions -1

- G1: **What does "102.5" specifically mean?** Is it a proprietary formula, a scoring multiplier, or just the name of the theory?
  - Answer:
    - Please see this document above.
- G2: **How do you score a signal 0–100?** For example: MA crossover = 40pts + Pivot confirmed = 30pts + Volume spike = 30pts? Or a different formula?
  - Answer:
    - Please see the ST125 Theory pages. There are six phases : X,Y,A,B,C,D and just show current K bar is in which phases.
    - The bullish or bearish trend is counting on W10 moving average line. The positive slope of W10 will be in the bullish trend, and vise versa for the bearish trend,
    - In bullish trend, the W2 pivot up will be the entry point.
    - In bullish trend, the W2 cross over the W10 will be the good entry point as well.
    - In bearish trend are the vise versa.

Replit Gap Questions -2

- G3: **Which stocks to track?** All TW/US listed stocks (thousands), or a curated watchlist of specific tickers?
  - Answer:
    - Top 100 volume amount (NT dollars by 100 million) will be the watchlist for every day. In yfinance seems have no such field, you can use volume * average of OHLC.
    - US watchlish will be defined by your method.
- G4: **How many years of historical price data?** 1 year, 3 years, 10 years? More history = better MA accuracy but slower load.
  - Answer:
    - 2 years as prototyping because there is a half year moving average line. 5 years for production in the near future.

Replit Gap Questions -3

- G5: **How do you define a "Pivot Point"?** Classical formula (P = (H+L+C)/3), or swing high/low over N bars, or Fibonacci levels?
  - Answer:
    - Pivot point is the slope of moving average line from positive to negative or vise versa. It is very obvious on MA2, but may be not obvious for MA10 or MA50.
    - Therefore, we need to see the more quick frequency charts. Such as from weekly to daily or 30 min or 10 min charts. Please see page 9 of this document.
    - Most of time, we cooperate cross over/down with pivot points to make decision.
- G6: **Do you want ML predictions or pure rule-based signals?** Rule-based is faster to build and fully transparent; ML adds back-tested accuracy but takes longer
  - Answer:
    - Split in two development phases.
    - Phase 1, only use rule-based signals.
    - Phase 2, will add ML prediction later on.

Replit Gap Questions -4

- G7: **When does the daily report run?** After Taiwan close (~13:30 TW time), after US close (~16:00 ET), or both?
  - Answer:
    - TW daily report run after 14:00.
    - US daily report run after 17:00 ET. (I can see the US report early in the next morning)
- G8: **How do you want to receive the report?** Telegram message, email, dashboard only, or all three?
  - Answer:
    - Phase 1, Telegram message, dashboard
    - Phase 2, Line, Wechat and Discord
    - Phase 3, Others.

Permutations & Combinations (Weekly) -1

- Factors:
  - MA lines : 2/10/26/52 (add 52 for year line)
  - MA line slopes :
  - MA lines locate above or below
  - MA lines Cross above or below
  - SAR high dots (> close) or low dots (< close), Otherwise, unknown.
- Phase X:
  - X1: MA 52>26>10, All slopes of 52/26/10 are negative, MA2 cross over MA10.
  - X2: MA 52>26>10, All slopes of 52/26 are negative, MA2 cross over MA10, SAR low dots.
- Phase Y:
  - Y1: MA 52<26<10, All slopes of 52/26/10 are positive, MA2 cross under MA10.
  - Y2: MA 52<26<10, All slopes of 52/26 are positive, MA2 cross under MA10, SAR high dots.

Permutations & Combinations (Weekly) -2

- Phase A:
  - A1: MA 52>26, All slopes of 52/26 are negative, MA10 cross over MA26, SAR low dots.
  - A2: MA52>10>26, Slope of 52 is negative, SAR low dots.
  - A3: MA10>52>26, Slope of 52 is negative.
  - A4: MA10>26>52, Slope of 52 is positive.
  - A5: MA26>10>52, Slope of 52 is positive.
- Phase C:
  - C1: MA 52<26, All slopes of 52/26 are positive, MA10 cross under MA26, SAR high dots.
  - C2: MA52<10<26, Slope of 52 is positive, SAR high dots.
  - C3: MA10<52<26, Slope of 52 is positive.
  - C4: MA10<26<52, Slope of 52 is negative.
  - C5: MA26<10<52, Slope of 52 is negative.

Permutations & Combinations (Weekly) -3

- Phase B:
  - B1: MA10>26>52, All slopes of 52/26/10 are positive
  - B2: MA10>26>52, All slopes of 52/26/10 are positive, current slope of MA10>previous slope of MA10.
- Phase D:
  - D1: MA10<26<52, All slopes of 52/26/10 are negative
  - D2: MA10<26<52, All slopes of 52/26/10 are negative, current slope of MA10<previous slope of MA10.