YE-YTC26 EUROPE

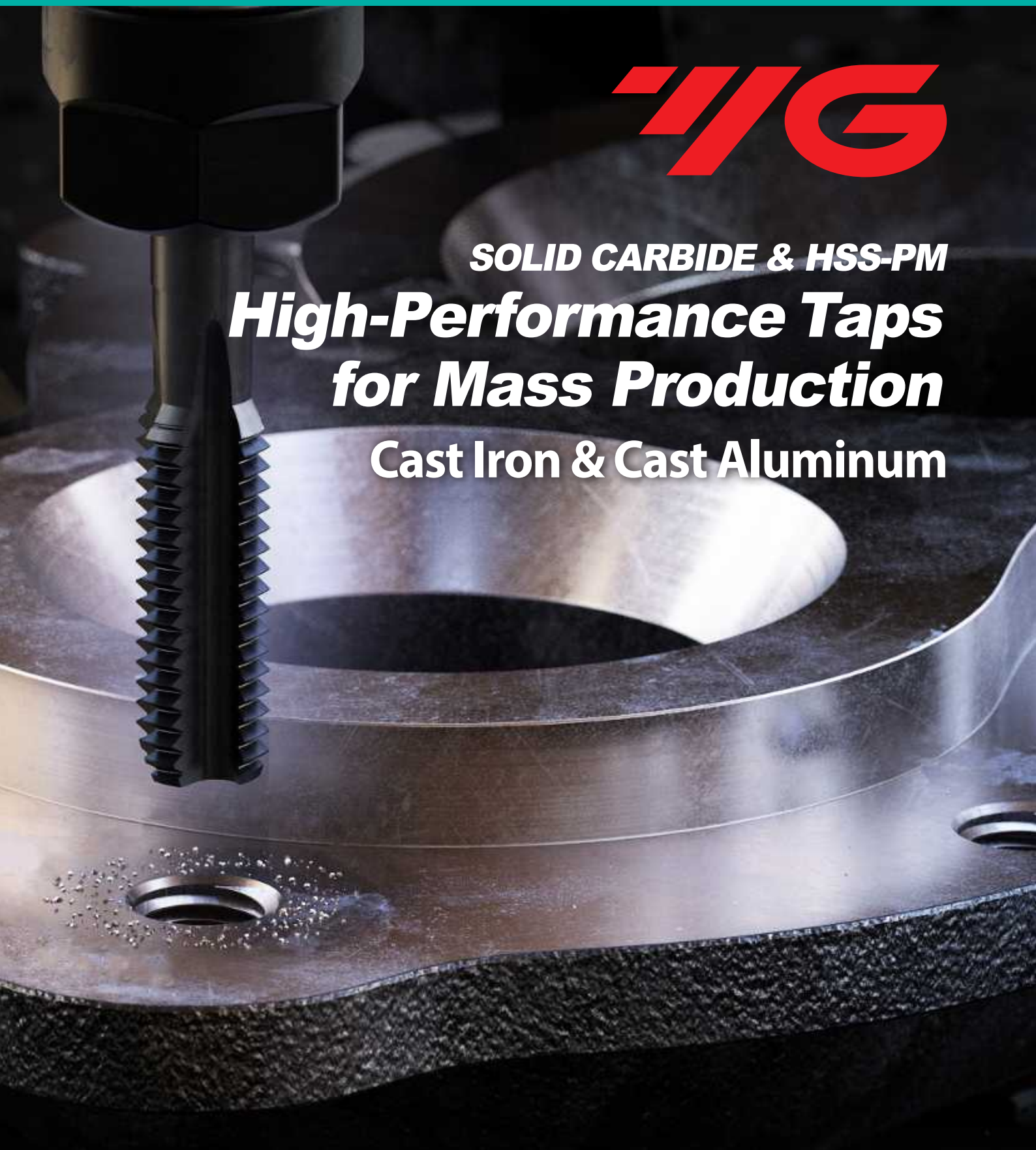

SOLID CARBIDE & HSS-PM

High-Performance Taps for Mass Production

Cast Iron & Cast Aluminum

High-Performance Taps for Mass Production

Cast Iron & Cast Aluminum

NEW PORTFOLIO!

EXPANSION Carbide and HSS-PM
Straight Flute Taps for Metric and G(BSP)

FEATURE

- **HSS-PM and Solid Carbide Substrates :** Engineered for higher spindle speeds and extended tool life.
- **TiAlN Coating :** Premium coating that delivers excellent heat and wear resistance.
- **Radial or Axial Internal Coolant Options :** Available with or without internal coolant holes.
  Optimize performance by delivering coolant directly to the cutting zone for even higher speeds and longer tool life.

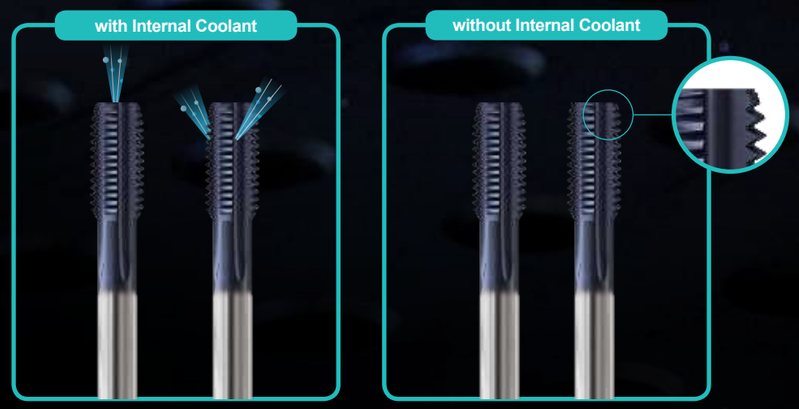

Entry Chamfer Options :
Standard short
and extra-short chamfer
styles available
for close clearance tapping
applications.

GUIDE TO ICONS

Working Material
Material groups GG
K Cast Iron
N Cast Aluminum

Surface Treatment
Bright TiAlN

Tool Raw Material
CARBIDE HSS PM

Standard of Tools
DIN 371/376 DIN 374 DIN 5156

Chamfer Lead
C Form C (Chamfer Lead 2-3 Thread)
E Form E (Chamfer Lead 1.5-2 Thread)

Class of Thread
6HX

Thread Angle
60° 55°

Cutting Condition

SELECTION GUIDE

SOLID CARBIDE & HSS-PM

High-Performance Taps for Mass Production

Cast Iron & Cast Aluminum

Please visit globalyg1.com/mat for material search

◎ : Excellent ○ : Good

	T0B04 column	T0B01 column	T0993 column	TRB10 column	TRB06 column	TRB19 column	TRB13 column	TRB23 column
HOLE TYPE	Max. 2.5xD Blind / Through Hole	Max. 2.5xD Blind Hole	Max. 2.0xD Blind / Through Hole	Max. 2.0xD Blind / Through Hole	Max. 2.0xD Blind / Through Hole	Max. 2.5xD Blind Hole	Max. 2.5xD Blind Hole	Max. 2.5xD Blind / Through Hole
TOOL MATERIAL	CARBIDE			HSS-PM				
CHAMFER LEAD ACC. TO DIN2197	C	E	C	C	E	C	E	C
FLUTE TYPE	Straight Flute Tap			Straight Flute Tap				
SERIES M DIN371/376	**T0B04** (p.6)	**T0B01** (p.7)	**T0993** (p.8)	**TRB10** (p.9)	**TRB06** (p.10)	**TRB19** (p.11)	**TRB13** (p.12)	**TRB23** (p.13)
SERIES MF DIN374	**T0B05** (p.14)	**T0B02** (p.15)	-	**TRB11** (p.16)	**TRB07** (p.17)	**TRB20** (p.18)	**TRB14** (p.19)	**TRB24** (p.20)
SERIES G(BSP) DIN5156	-	-	-	**TRB12** (p.21)	**TRB08** (p.22)	**TRB22** (p.23)	**TRB18** (p.24)	**TRB25** (p.25)
SURFACE TREATMENT / COATING	TiAlN	TiAlN	Bright	TiAlN	TiAlN	TiAlN	TiAlN	TiAlN
MODEL								

Recommended cutting conditions Vc (m/min.)

ISO	VDI 3323	Material Description	Composition / Structure / Heat Treatment		HB	HRc	T0B04	T0B01	T0993	TRB10	TRB06	TRB19	TRB13	TRB23
P	1	Non-alloy steel	About 0.15% C	Annealed	125									
P	2	Non-alloy steel	About 0.45% C	Annealed	190	13								
P	3	Non-alloy steel	About 0.45% C	Quenched & tempered	250	25								
P	4	Non-alloy steel	About 0.75% C	Annealed	270	28								
P	5	Non-alloy steel	About 0.75% C	Quenched & tempered	300	32								
P	6	Low alloy steel		Annealed	180	10								
P	7	Low alloy steel		Quenched & tempered	275	29								
P	8	Low alloy steel		Quenched & tempered	300	32								
P	9	Low alloy steel		Quenched & tempered	350	38								
P	10	High alloyed steel, and tool steel		Annealed	200	15								
P	11	High alloyed steel, and tool steel		Quenched & Tempered	325	35								
M	12	Stainless steel	Ferritic / Martensitic	Annealed	200	15								
M	13	Stainless steel	Martensitic	Quenched & Tempered	240	23								
M	14	Stainless steel		Austenitic	180	10								
K	15	Grey cast iron	Pearlitic / ferritic		180	10	◎ (15-50)	◎ (15-50)	◎ (10-15)	◎ (15-20)	◎ (15-20)	◎ (15-30)	◎ (15-30)	◎ (15-30)
K	16	Grey cast iron	Pearlitic (Martensitic)		260	26	◎ (10-30)	◎ (10-30)	◎ (5-8)	◎ (8-11)	◎ (8-11)	◎ (8-16)	◎ (8-16)	◎ (8-16)
K	17	Nodular cast iron	Ferritic		160	3	◎ (15-50)	◎ (15-50)	◎ (10-18)	◎ (15-20)	◎ (15-20)	◎ (15-30)	◎ (15-30)	◎ (15-30)
K	18	Nodular cast iron	Pearlitic		250	25	◎ (10-30)	◎ (10-30)	◎ (5-8)	◎ (8-11)	◎ (8-11)	◎ (8-16)	◎ (8-16)	◎ (8-16)
K	19	Malleable cast iron	Ferritic		130		○ (15-50)	○ (15-50)	○ (10-15)	○ (15-20)	○ (15-20)	○ (15-30)	○ (15-30)	○ (15-30)
K	20	Malleable cast iron	Pearlitic		230	21	○ (10-30)	○ (10-30)	○ (5-8)	○ (8-11)	○ (8-11)	○ (8-16)	○ (8-16)	○ (8-16)
N	21	Aluminum-wrought alloy	Not Curable		60									
N	22	Aluminum-wrought alloy	Curable	Hardened	100									
N	23	Aluminum-cast, alloyed	≤ 12% Si, Not Curable		75		◎ (15-50)	◎ (15-50)	◎ (15-20)	◎ (15-20)	◎ (15-20)	◎ (15-30)	◎ (15-30)	◎ (15-30)
N	24	Aluminum-cast, alloyed	≤ 12% Si, Curable	Hardened	90									
N	25	Aluminum-cast, alloyed	> 12% Si, Not Curable		130		◎ (10-40)	◎ (10-40)	◎ (10-15)	◎ (10-15)	◎ (10-15)	◎ (10-20)	◎ (10-20)	◎ (10-20)
N	26	Copper and Copper Alloys (Bronze / Brass)	Cutting Alloys, PB>1%		110									
N	27	Copper and Copper Alloys (Bronze / Brass)	CuZn, CuSnZn (Brass)		90		◎ (12-40)	◎ (12-40)	○ (12-16)	◎ (12-16)	◎ (12-16)	◎ (12-24)	◎ (12-24)	◎ (12-24)
N	28	Copper and Copper Alloys (Bronze / Brass)	CuSn, lead-free copper and electrolytic copper		100									
N	29	Non Metallic Materials	Duroplastic, Fiber Reinforced Plastic											
N	30	Non Metallic Materials	Rubber, Wood, etc.											
S	31	Heat Resistant Super Alloys	Fe Based	Annealed	200	15								
S	32	Heat Resistant Super Alloys	Fe Based	Cured	280	30								
S	33	Heat Resistant Super Alloys	Ni or Co Based	Annealed	250	25								
S	34	Heat Resistant Super Alloys	Ni or Co Based	Cured	350	38								
S	35	Heat Resistant Super Alloys	Ni or Co Based	Cast	320	34								
S	36	Titanium Alloys	Pure Titanium		400 Rm									
S	37	Titanium Alloys	Alpha + Beta Alloys	Hardened	1050 Rm									
H	38	Hardened steel		Hardened	550	55								
H	39	Hardened steel		Hardened	630	60								
H	40	Chilled Cast Iron		Cast	400	42	◎ (3-15)	◎ (3-15)	◎ (3-5)					
H	41	Hardened Cast Iron		Hardened	550	55								

M CARBIDE YG TAP CAST IRON with Oil Hole
ISO Metric Coarse Threads - DIN 13

SERIES **T0B04**

▶ Carbide tap can increase tool life longer than HSS taps due to higher hardness.
Suitable for Cast Iron and Cast Aluminum.

DIN 371

DIN 376

Hole type
2.5×D

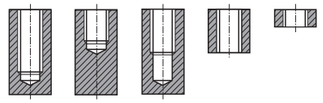

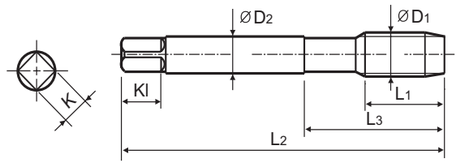

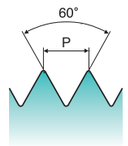

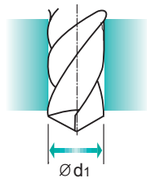

Material groups **GG** CARBIDE DIN 371/376 6HX 60° C TiAlN p.4

Machine Taps

Unit : mm

SIZE	Pitch	EDP No.	Thread Length	Overall Length	Neck Length	Shank Diameter	Square Size	Square Length	No. of Flute	Tapping Drill Diameter
ØD1	P	TiAlN	L1	L2	L3	ØD2	K	Kl	Z	Ød1
M5	x 0.8	**T0B04286TIAP**	15	70	25	6	4.9	8	3	4.2
M6	x 1.0	**T0B04316TIAP**	17	80	30	6	4.9	8	4	5
M8	x 1.25	**T0B04366TIAP**	20	90	35	8	6.2	9	4	6.75
M10	x 1.5	**T0B04426TIAP**	22	100	39	10	8	11	4	8.5
M12	x 1.75	**T0B04506TIAP**	24	110	44	9	7	10	4	10.25

▶ DIN 371(up to M10) and DIN 376(above M10)

◎ : Excellent ○ : Good

ISO	P											M			K					
Material Description	Non-alloy steel					Low alloy steel				High alloyed steel, and tool steel		Stainless steel			Grey cast iron		Nodular cast iron		Malleable cast iron	
VDI 3323	1	2	3	4	5	6	7	8	9	10	11	12	13	14	15	16	17	18	19	20
HRc		13	25	28	32	10	29	32	38	15	35	15	23	10	10	26	3	25		21
HB	125	190	250	270	300	180	275	300	350	200	325	200	240	180	180	260	160	250	130	230
Recommended															◎	◎	◎	◎	○	○

ISO	N										S							H			
Material Description	Aluminum-wrought alloy		Aluminum-cast, alloyed			Copper and Copper Alloys (Bronze / Brass)			Non Metallic Materials		Heat Resistant Super Alloys					Titanium Alloys		Hardened steel		Chilled Cast Iron	Hardened Cast Iron
VDI 3323	21	22	23	24	25	26	27	28	29	30	31	32	33	34	35	36	37	38	39	40	41
HRc											15	30	25	38	34			55	60	42	55
HB	60	100	75	90	130	110	90	100			200	280	250	350	320	400 Rm	1050 Rm	550	630	400	550
Recommended			◎		◎		◎													◎	

M CARBIDE YG TAP CAST IRON with Oil Hole
ISO Metric Coarse Threads - DIN 13

SERIES **T0B01**

▶ Carbide tap can increase tool life longer than HSS taps due to higher hardness.
Suitable for Cast Iron and Cast Aluminum.

DIN 371

DIN 376

Hole type
2.5×D

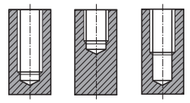

Short Chamfer

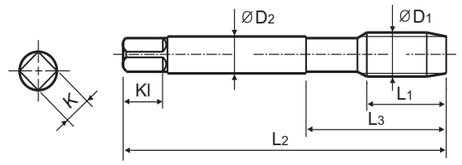

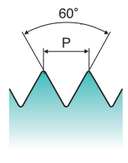

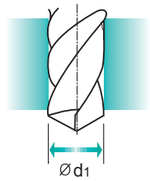

Material groups **GG** CARBIDE DIN 371/376 6HX 60° E TiAlN p.4

Machine Taps

Unit : mm

SIZE	Pitch	EDP No.	Thread Length	Overall Length	Neck Length	Shank Diameter	Square Size	Square Length	No. of Flute	Tapping Drill Diameter
ØD1	P	TiAlN	L1	L2	L3	ØD2	K	Kl	Z	Ød1
M5	x 0.8	**T0B01286TIA**	15	70	25	6	4.9	8	3	4.2
M6	x 1.0	**T0B01316TIA**	17	80	30	6	4.9	8	4	5
M8	x 1.25	**T0B01366TIA**	20	90	35	8	6.2	9	4	6.75
M10	x 1.5	**T0B01426TIA**	22	100	39	10	8	11	4	8.5
M12	x 1.75	**T0B01506TIA**	24	110	44	9	7	10	4	10.25

▶ DIN 371(up to M10) and DIN 376(above M10)

◎ : Excellent ○ : Good

ISO	P											M			K					
Material Description	Non-alloy steel					Low alloy steel				High alloyed steel, and tool steel		Stainless steel			Grey cast iron		Nodular cast iron		Malleable cast iron	
VDI 3323	1	2	3	4	5	6	7	8	9	10	11	12	13	14	15	16	17	18	19	20
HRc		13	25	28	32	10	29	32	38	15	35	15	23	10	10	26	3	25		21
HB	125	190	250	270	300	180	275	300	350	200	325	200	240	180	180	260	160	250	130	230
Recommended															◎	◎	◎	◎	○	○

ISO	N										S							H			
Material Description	Aluminum-wrought alloy		Aluminum-cast, alloyed			Copper and Copper Alloys (Bronze / Brass)			Non Metallic Materials		Heat Resistant Super Alloys					Titanium Alloys		Hardened steel		Chilled Cast Iron	Hardened Cast Iron
VDI 3323	21	22	23	24	25	26	27	28	29	30	31	32	33	34	35	36	37	38	39	40	41
HRc											15	30	25	38	34			55	60	42	55
HB	60	100	75	90	130	110	90	100			200	280	250	350	320	400 Rm	1050 Rm	550	630	400	550
Recommended			◎		◎		◎													◎	

M CARBIDE YG TAP CAST IRON
ISO Metric Coarse Threads - DIN 13

SERIES **T0993**

▶ Carbide tap can increase tool life longer than HSS taps due to higher hardness.
Suitable for Cast Iron and Cast Aluminum.

DIN 371

DIN 376

Hole type
2.0×D

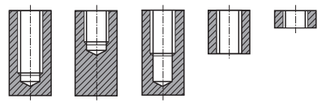

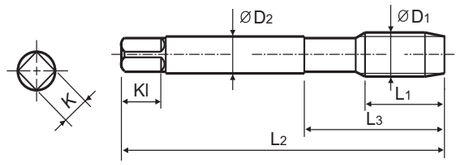

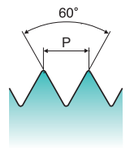

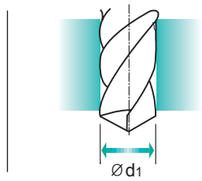

Material groups **GG** CARBIDE | DIN 371/376 | 6HX | 60° | C | Bright p.4

Machine Taps

Unit : mm

SIZE	Pitch	EDP No.	Thread Length	Overall Length	Neck Length	Shank Diameter	Square Size	Square Length	No. of Flute	Tapping Drill Diameter
ØD1	P	Bright	L1	L2	L3	ØD2	K	Kl	Z	Ød1
M3	x 0.5	**T0993206**	11	56	18	3.5	2.7	6	3	2.5
M3.5	x 0.6	**T0993226**	12	56	20	4	3	6	3	2.9
M4	x 0.7	**T0993246**	13	63	21	4.5	3.4	6	3	3.3
M5	x 0.8	**T0993286**	15	70	25	6	4.9	8	4	4.2
M6	x 1.0	**T0993316**	17	80	30	6	4.9	8	4	5
M8	x 1.25	**T0993366**	20	90	35	8	6.2	9	4	6.8
M10	x 1.5	**T0993426**	22	100	39	10	8	11	4	8.5
M12	x 1.75	**T0993506**	24	110	44	9	7	10	4	10.2
M14	x 2.0	**T0993546**	26	110	44	11	9	12	4	12
M16	x 2.0	**T0993606**	27	110	44	12	9	12	4	14
M18	x 2.5	**T0993656**	30	125	50	14	11	14	4	15.5
M20	x 2.5	**T0993706**	32	140	54	16	12	15	4	17.5

▶ DIN 371(up to M10) and DIN 376(above M10)

◎ : Excellent ○ : Good

ISO	P											M			K					
Material Description	Non-alloy steel					Low alloy steel				High alloyed steel, and tool steel		Stainless steel			Grey cast iron		Nodular cast iron		Malleable cast iron	
VDI 3323	1	2	3	4	5	6	7	8	9	10	11	12	13	14	15	16	17	18	19	20
HRc		13	25	28	32	10	29	32	38	15	35	15	23	10	10	26	3	25		21
HB	125	190	250	270	300	180	275	300	350	200	325	200	240	180	180	260	160	250	130	230
Recommended															◎	◎	◎	◎	○	○

ISO	N										S							H			
Material Description	Aluminum-wrought alloy		Aluminum-cast, alloyed			Copper and Copper Alloys (Bronze / Brass)			Non Metallic Materials		Heat Resistant Super Alloys					Titanium Alloys		Hardened steel		Chilled Cast Iron	Hardened Cast Iron
VDI 3323	21	22	23	24	25	26	27	28	29	30	31	32	33	34	35	36	37	38	39	40	41
HRc											15	30	25	38	34			55	60	42	55
HB	60	100	75	90	130	110	90	100			200	280	250	350	320	400 Rm	1050 Rm	550	630	400	550
Recommended			◎		◎		○													◎	

M HSS-PM YG TAP CAST IRON
ISO Metric Coarse Threads - DIN 13

SERIES **TRB10**

▶ HSS-PM versatile solution with advanced geometry, ensuring stable performance in Cast Iron and Cast Aluminum.

DIN 371

DIN 376

Hole type
2.0×D

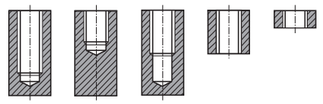

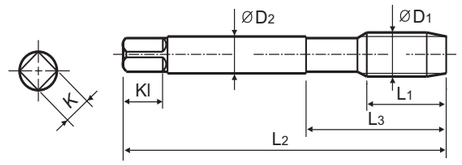

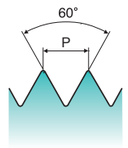

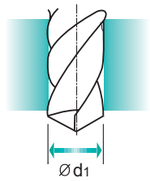

Material groups **GG** HSS PM | DIN 371/376 | 6HX | 60° | C | TiAlN p.5

Machine Taps

Unit : mm

SIZE	Pitch	EDP No.	Thread Length	Overall Length	Neck Length	Shank Diameter	Square Size	Square Length	No. of Flute	Tapping Drill Diameter
ØD1	P	TiAlN	L1	L2	L3	ØD2	K	Kl	Z	Ød1
M3	x 0.5	**TRB10206TIA**	11	56	18	3.5	2.7	6	3	2.5
M4	x 0.7	**TRB10246TIA**	13	63	21	4.5	3.4	6	3	3.3
M5	x 0.8	**TRB10286TIA**	15	70	25	6	4.9	8	3	4.2
M6	x 1.0	**TRB10316TIA**	17	80	30	6	4.9	8	4	5
M8	x 1.25	**TRB10366TIA**	20	90	35	8	6.2	9	4	6.75
M10	x 1.5	**TRB10426TIA**	22	100	39	10	8	11	4	8.5
M12	x 1.75	**TRB10506TIA**	24	110	44	9	7	10	4	10.25
M14	x 2.0	**TRB10546TIA**	26	110	44	11	9	12	5	12
M16	x 2.0	**TRB10606TIA**	27	110	44	12	9	12	5	14
M18	x 2.5	**TRB10656TIA**	30	125	50	14	11	14	5	15.5
M20	x 2.5	**TRB10706TIA**	32	140	54	16	12	15	5	17.5

▶ DIN 371(up to M10) and DIN 376(above M10)

◎ : Excellent ○ : Good

ISO	P											M			K					
Material Description	Non-alloy steel					Low alloy steel				High alloyed steel, and tool steel		Stainless steel			Grey cast iron		Nodular cast iron		Malleable cast iron	
VDI 3323	1	2	3	4	5	6	7	8	9	10	11	12	13	14	15	16	17	18	19	20
HRc		13	25	28	32	10	29	32	38	15	35	15	23	10	10	26	3	25		21
HB	125	190	250	270	300	180	275	300	350	200	325	200	240	180	180	260	160	250	130	230
Recommended															◎	◎	◎	◎	○	○

ISO	N										S							H			
Material Description	Aluminum-wrought alloy		Aluminum-cast, alloyed			Copper and Copper Alloys (Bronze / Brass)			Non Metallic Materials		Heat Resistant Super Alloys					Titanium Alloys		Hardened steel		Chilled Cast Iron	Hardened Cast Iron
VDI 3323	21	22	23	24	25	26	27	28	29	30	31	32	33	34	35	36	37	38	39	40	41
HRc											15	30	25	38	34			55	60	42	55
HB	60	100	75	90	130	110	90	100			200	280	250	350	320	400 Rm	1050 Rm	550	630	400	550
Recommended			◎		◎		◎														

M HSS-PM YG TAP CAST IRON
ISO Metric Coarse Threads - DIN 13

SERIES **TRB06**

▶ HSS-PM versatile solution with advanced geometry, ensuring stable performance in Cast Iron and Cast Aluminum.

DIN 371

DIN 376

Hole type
2.0×D

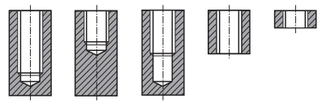

Short Chamfer

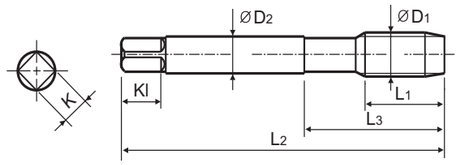

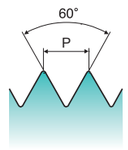

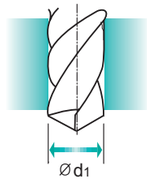

Material groups **GG** HSS PM | DIN 371/376 | 6HX | 60° | E | TiAlN p.5

Machine Taps

Unit : mm

SIZE	Pitch	EDP No.	Thread Length	Overall Length	Neck Length	Shank Diameter	Square Size	Square Length	No. of Flute	Tapping Drill Diameter
ØD1	P	TiAlN	L1	L2	L3	ØD2	K	Kl	Z	Ød1
M3	x 0.5	**TRB06206TIA**	11	56	18	3.5	2.7	6	3	2.5
M4	x 0.7	**TRB06246TIA**	13	63	21	4.5	3.4	6	3	3.3
M5	x 0.8	**TRB06286TIA**	15	70	25	6	4.9	8	3	4.2
M6	x 1.0	**TRB06316TIA**	17	80	30	6	4.9	8	4	5
M8	x 1.25	**TRB06366TIA**	20	90	35	8	6.2	9	4	6.75
M10	x 1.5	**TRB06426TIA**	22	100	39	10	8	11	4	8.5
M12	x 1.75	**TRB06506TIA**	24	110	44	9	7	10	4	10.25
M14	x 2.0	**TRB06546TIA**	26	110	44	11	9	12	5	12
M16	x 2.0	**TRB06606TIA**	27	110	44	12	9	12	5	14
M18	x 2.5	**TRB06656TIA**	30	125	50	14	11	14	5	15.5
M20	x 2.5	**TRB06706TIA**	32	140	54	16	12	15	5	17.5

▶ DIN 371(up to M10) and DIN 376(above M10)

◎ : Excellent ○ : Good

ISO	P											M			K					
Material Description	Non-alloy steel					Low alloy steel				High alloyed steel, and tool steel		Stainless steel			Grey cast iron		Nodular cast iron		Malleable cast iron	
VDI 3323	1	2	3	4	5	6	7	8	9	10	11	12	13	14	15	16	17	18	19	20
HRc		13	25	28	32	10	29	32	38	15	35	15	23	10	10	26	3	25		21
HB	125	190	250	270	300	180	275	300	350	200	325	200	240	180	180	260	160	250	130	230
Recommended															◎	◎	◎	◎	○	○

ISO	N										S							H			
Material Description	Aluminum-wrought alloy		Aluminum-cast, alloyed			Copper and Copper Alloys (Bronze / Brass)			Non Metallic Materials		Heat Resistant Super Alloys					Titanium Alloys		Hardened steel		Chilled Cast Iron	Hardened Cast Iron
VDI 3323	21	22	23	24	25	26	27	28	29	30	31	32	33	34	35	36	37	38	39	40	41
HRc											15	30	25	38	34			55	60	42	55
HB	60	100	75	90	130	110	90	100			200	280	250	350	320	400 Rm	1050 Rm	550	630	400	550
Recommended			◎		◎		◎														

M HSS-PM YG TAP CAST IRON with Oil Hole
ISO Metric Coarse Threads - DIN 13

SERIES **TRB19**

▶ HSS-PM versatile solution with advanced geometry, ensuring stable performance in Cast Iron and Cast Aluminum.

DIN 371

DIN 376

Hole type
2.5×D

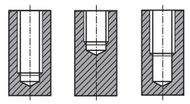

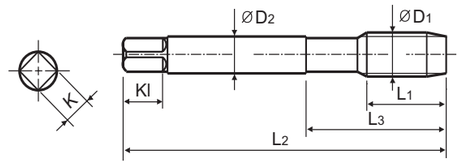

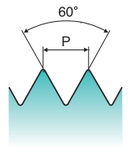

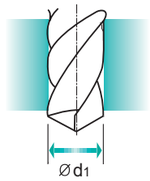

Material groups **GG** HSS PM | DIN 371/376 | 6HX | 60° | C | TiAlN p.5

Machine Taps

Unit : mm

SIZE	Pitch	EDP No.	Thread Length	Overall Length	Neck Length	Shank Diameter	Square Size	Square Length	No. of Flute	Tapping Drill Diameter
ØD1	P	TiAlN	L1	L2	L3	ØD2	K	Kl	Z	Ød1
M5	x 0.8	**TRB19286TIA**	15	70	25	6	4.9	8	3	4.2
M6	x 1.0	**TRB19316TIA**	17	80	30	6	4.9	8	4	5
M8	x 1.25	**TRB19366TIA**	20	90	35	8	6.2	9	4	6.75
M10	x 1.5	**TRB19426TIA**	22	100	39	10	8	11	4	8.5
M12	x 1.75	**TRB19506TIA**	24	110	44	9	7	10	4	10.25
M14	x 2.0	**TRB19546TIA**	26	110	44	11	9	12	5	12
M16	x 2.0	**TRB19606TIA**	27	110	44	12	9	12	5	14
M18	x 2.5	**TRB19656TIA**	30	125	50	14	11	14	5	15.5
M20	x 2.5	**TRB19706TIA**	32	140	54	16	12	15	5	17.5

▶ DIN 371(up to M10) and DIN 376(above M10)

◎ : Excellent ○ : Good

ISO	P											M			K					
Material Description	Non-alloy steel					Low alloy steel				High alloyed steel, and tool steel		Stainless steel			Grey cast iron		Nodular cast iron		Malleable cast iron	
VDI 3323	1	2	3	4	5	6	7	8	9	10	11	12	13	14	15	16	17	18	19	20
HRc		13	25	28	32	10	29	32	38	15	35	15	23	10	10	26	3	25		21
HB	125	190	250	270	300	180	275	300	350	200	325	200	240	180	180	260	160	250	130	230
Recommended															◎	◎	◎	◎	○	○

ISO	N										S							H			
Material Description	Aluminum-wrought alloy		Aluminum-cast, alloyed			Copper and Copper Alloys (Bronze / Brass)			Non Metallic Materials		Heat Resistant Super Alloys					Titanium Alloys		Hardened steel		Chilled Cast Iron	Hardened Cast Iron
VDI 3323	21	22	23	24	25	26	27	28	29	30	31	32	33	34	35	36	37	38	39	40	41
HRc											15	30	25	38	34			55	60	42	55
HB	60	100	75	90	130	110	90	100			200	280	250	350	320	400 Rm	1050 Rm	550	630	400	550
Recommended			◎		◎		◎														

M HSS-PM YG TAP CAST IRON with Oil Hole
ISO Metric Coarse Threads - DIN 13

SERIES **TRB13**

▶ HSS-PM versatile solution with advanced geometry, ensuring stable performance in Cast Iron and Cast Aluminum.

DIN 371

DIN 376

Hole type
2.5×D

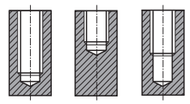

Short Chamfer

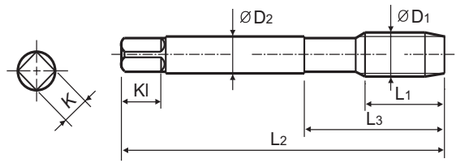

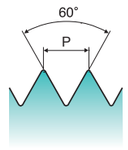

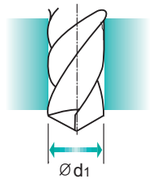

Material groups **GG** | HSS PM | DIN 371/376 | 6HX | 60° | E | TiAlN | p.5

Machine Taps

Unit : mm

SIZE	Pitch	EDP No.	Thread Length	Overall Length	Neck Length	Shank Diameter	Square Size	Square Length	No. of Flute	Tapping Drill Diameter
ØD1	P	TiAlN	L1	L2	L3	ØD2	K	Kl	Z	Ød1
M5	x 0.8	**TRB13286TIA**	15	70	25	6	4.9	8	3	4.2
M6	x 1.0	**TRB13316TIA**	17	80	30	6	4.9	8	4	5
M8	x 1.25	**TRB13366TIA**	20	90	35	8	6.2	9	4	6.75
M10	x 1.5	**TRB13426TIA**	22	100	39	10	8	11	4	8.5
M12	x 1.75	**TRB13506TIA**	24	110	44	9	7	10	4	10.25
M14	x 2.0	**TRB13546TIA**	26	110	44	11	9	12	5	12
M16	x 2.0	**TRB13606TIA**	27	110	44	12	9	12	5	14
M18	x 2.5	**TRB13656TIA**	30	125	50	14	11	14	5	15.5
M20	x 2.5	**TRB13706TIA**	32	140	54	16	12	15	5	17.5

▶ DIN 371(up to M10) and DIN 376(above M10)

◎ : Excellent ○ : Good

ISO	P											M			K					
Material Description	Non-alloy steel					Low alloy steel				High alloyed steel, and tool steel		Stainless steel			Grey cast iron		Nodular cast iron		Malleable cast iron	
VDI 3323	1	2	3	4	5	6	7	8	9	10	11	12	13	14	15	16	17	18	19	20
HRc		13	25	28	32	10	29	32	38	15	35	15	23	10	10	26	3	25		21
HB	125	190	250	270	300	180	275	300	350	200	325	200	240	180	180	260	160	250	130	230
Recommended															◎	◎	◎	◎	○	○

ISO	N										S							H			
Material Description	Aluminum-wrought alloy		Aluminum-cast, alloyed			Copper and Copper Alloys (Bronze / Brass)			Non Metallic Materials		Heat Resistant Super Alloys					Titanium Alloys		Hardened steel		Chilled Cast Iron	Hardened Cast Iron
VDI 3323	21	22	23	24	25	26	27	28	29	30	31	32	33	34	35	36	37	38	39	40	41
HRc											15	30	25	38	34			55	60	42	55
HB	60	100	75	90	130	110	90	100			200	280	250	350	320	400 Rm	1050 Rm	550	630	400	550
Recommended			◎		◎		◎														

M HSS-PM YG TAP CAST IRON with Oil Hole
ISO Metric Coarse Threads - DIN 13

SERIES **TRB23**

▶ HSS-PM versatile solution with advanced geometry, ensuring stable performance in Cast Iron and Cast Aluminum.

DIN 371

DIN 376

Hole type
2.5×D

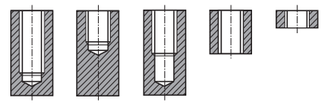

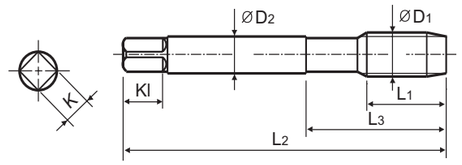

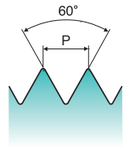

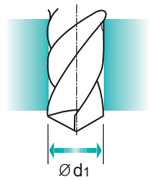

Material groups **GG** | HSS PM | DIN 371/376 | 6HX | 60° | C | TiAlN | p.5

Machine Taps

Unit : mm

SIZE	Pitch	EDP No.	Thread Length	Overall Length	Neck Length	Shank Diameter	Square Size	Square Length	No. of Flute	Tapping Drill Diameter
ØD1	P	TiAlN	L1	L2	L3	ØD2	K	Kl	Z	Ød1
M5	x 0.8	**TRB23286TIAP**	15	70	25	6	4.9	8	3	4.2
M6	x 1.0	**TRB23316TIAP**	17	80	30	6	4.9	8	4	5
M8	x 1.25	**TRB23366TIAP**	20	90	35	8	6.2	9	4	6.75
M10	x 1.5	**TRB23426TIAP**	22	100	39	10	8	11	4	8.5
M12	x 1.75	**TRB23506TIAP**	24	110	44	9	7	10	4	10.25
M14	x 2.0	**TRB23546TIAP**	26	110	44	11	9	12	5	12
M16	x 2.0	**TRB23606TIAP**	27	110	44	12	9	12	5	14
M18	x 2.5	**TRB23656TIAP**	30	125	50	14	11	14	5	15.5
M20	x 2.5	**TRB23706TIAP**	32	140	54	16	12	15	5	17.5

▶ DIN 371(up to M10) and DIN 376(above M10)

◎ : Excellent ○ : Good

ISO	P											M			K					
Material Description	Non-alloy steel					Low alloy steel				High alloyed steel, and tool steel		Stainless steel			Grey cast iron		Nodular cast iron		Malleable cast iron	
VDI 3323	1	2	3	4	5	6	7	8	9	10	11	12	13	14	15	16	17	18	19	20
HRc		13	25	28	32	10	29	32	38	15	35	15	23	10	10	26	3	25		21
HB	125	190	250	270	300	180	275	300	350	200	325	200	240	180	180	260	160	250	130	230
Recommended															◎	◎	◎	◎	○	○

ISO	N										S							H			
Material Description	Aluminum-wrought alloy		Aluminum-cast, alloyed			Copper and Copper Alloys (Bronze / Brass)			Non Metallic Materials		Heat Resistant Super Alloys					Titanium Alloys		Hardened steel		Chilled Cast Iron	Hardened Cast Iron
VDI 3323	21	22	23	24	25	26	27	28	29	30	31	32	33	34	35	36	37	38	39	40	41
HRc											15	30	25	38	34			55	60	42	55
HB	60	100	75	90	130	110	90	100			200	280	250	350	320	400 Rm	1050 Rm	550	630	400	550
Recommended			◎		◎		◎														

MF CARBIDE YG TAP CAST IRON with Oil Hole
ISO Metric Fine Threads - DIN 13

SERIES **T0B05**

▶ Carbide tap can increase tool life longer than HSS taps due to higher hardness.
Suitable for Cast Iron and Cast Aluminum.

DIN 374

Hole type
2.5×D

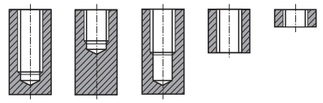

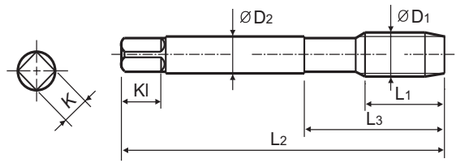

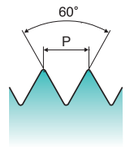

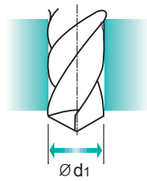

Material groups **GG** CARBIDE DIN 374 6HX 60° C TiAlN p.4

Machine Taps

Unit : mm

SIZE	Pitch	EDP No.	Thread Length	Overall Length	Neck Length	Shank Diameter	Square Size	Square Length	No. of Flute	Tapping Drill Diameter
ØD1	P	TiAlN	L1	L2	L3	ØD2	K	Kl	Z	Ød1
M8	x 1.0	**T0B05376TIAP**	17	90	36	6	4.9	8	4	7
M8	x 0.75	**T0B05386TIAP**	14	80	30	6	4.9	8	4	7.25
M10	x 1.25	**T0B05436TIAP**	22	100	40	7	5.5	8	4	8.75
M10	x 1.0	**T0B05446TIAP**	18	90	36	7	5.5	8	4	9
M12	x 1.5	**T0B05516TIAP**	22	100	40	9	7	10	4	10.5
M12	x 1.25	**T0B05526TIAP**	22	100	40	9	7	10	4	10.75
M12	x 1.0	**T0B05536TIAP**	18	100	40	9	7	10	4	11

◎ : Excellent ○ : Good

ISO	P											M			K					
Material Description	Non-alloy steel					Low alloy steel				High alloyed steel, and tool steel		Stainless steel			Grey cast iron		Nodular cast iron		Malleable cast iron	
VDI 3323	1	2	3	4	5	6	7	8	9	10	11	12	13	14	15	16	17	18	19	20
HRc		13	25	28	32	10	29	32	38	15	35	15	23	10	10	26	3	25		21
HB	125	190	250	270	300	180	275	300	350	200	325	200	240	180	180	260	160	250	130	230
Recommended															◎	◎	◎	◎	○	○

ISO	N										S							H			
Material Description	Aluminum-wrought alloy		Aluminum-cast, alloyed			Copper and Copper Alloys (Bronze / Brass)			Non Metallic Materials		Heat Resistant Super Alloys					Titanium Alloys		Hardened steel		Chilled Cast Iron	Hardened Cast Iron
VDI 3323	21	22	23	24	25	26	27	28	29	30	31	32	33	34	35	36	37	38	39	40	41
HRc											15	30	25	38	34			55	60	42	55
HB	60	100	75	90	130	110	90	100			200	280	250	350	320	400 Rm	1050 Rm	550	630	400	550
Recommended			◎		◎		◎													◎	

MF CARBIDE YG TAP CAST IRON with Oil Hole
ISO Metric Fine Threads - DIN 13

SERIES **T0B02**

▶ Carbide tap can increase tool life longer than HSS taps due to higher hardness.
Suitable for Cast Iron and Cast Aluminum.

DIN 374

Hole type
2.5×D

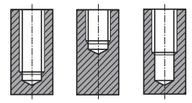

Short Chamfer

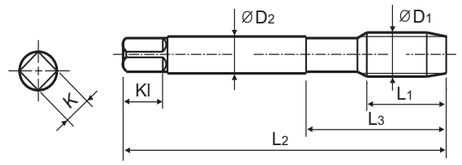

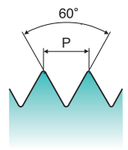

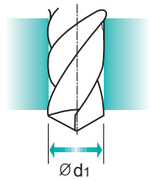

Material groups **GG** CARBIDE DIN 374 6HX 60° E TiAlN p.4

Machine Taps

Unit : mm

SIZE	Pitch	EDP No.	Thread Length	Overall Length	Neck Length	Shank Diameter	Square Size	Square Length	No. of Flute	Tapping Drill Diameter
ØD1	P	TiAlN	L1	L2	L3	ØD2	K	Kl	Z	Ød1
M8	x 1.0	**T0B02376TIA**	17	90	36	6	4.9	8	4	7
M8	x 0.75	**T0B02386TIA**	14	80	30	6	4.9	8	4	7.25
M10	x 1.25	**T0B02436TIA**	22	100	40	7	5.5	8	4	8.75
M10	x 1.0	**T0B02446TIA**	18	90	36	7	5.5	8	4	9
M12	x 1.5	**T0B02516TIA**	22	100	40	9	7	10	4	10.5
M12	x 1.25	**T0B02526TIA**	22	100	40	9	7	10	4	10.75
M12	x 1.0	**T0B02536TIA**	18	100	40	9	7	10	4	11

◎ : Excellent ○ : Good

ISO	P											M			K					
Material Description	Non-alloy steel					Low alloy steel				High alloyed steel, and tool steel		Stainless steel			Grey cast iron		Nodular cast iron		Malleable cast iron	
VDI 3323	1	2	3	4	5	6	7	8	9	10	11	12	13	14	15	16	17	18	19	20
HRc		13	25	28	32	10	29	32	38	15	35	15	23	10	10	26	3	25		21
HB	125	190	250	270	300	180	275	300	350	200	325	200	240	180	180	260	160	250	130	230
Recommended															◎	◎	◎	◎	○	○

ISO	N										S							H			
Material Description	Aluminum-wrought alloy		Aluminum-cast, alloyed			Copper and Copper Alloys (Bronze / Brass)			Non Metallic Materials		Heat Resistant Super Alloys					Titanium Alloys		Hardened steel		Chilled Cast Iron	Hardened Cast Iron
VDI 3323	21	22	23	24	25	26	27	28	29	30	31	32	33	34	35	36	37	38	39	40	41
HRc											15	30	25	38	34			55	60	42	55
HB	60	100	75	90	130	110	90	100			200	280	250	350	320	400 Rm	1050 Rm	550	630	400	550
Recommended			◎		◎		◎													◎	

MF HSS-PM YG TAP CAST IRON
ISO Metric Fine Threads - DIN 13

SERIES **TRB11**

▶ HSS-PM versatile solution with advanced geometry, ensuring stable performance in Cast Iron and Cast Aluminum.

DIN 374

Hole type
2.0×D

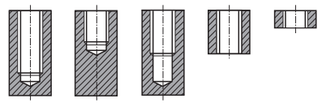

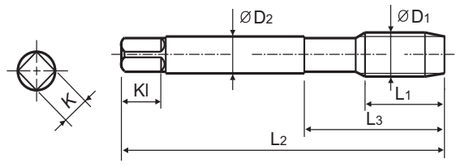

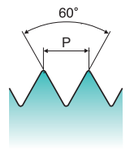

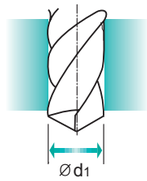

Material groups **GG** HSS PM | DIN 374 | 6HX | 60° | C | TiAlN p.5

Machine Taps

Unit : mm

SIZE	Pitch	EDP No.	Thread Length	Overall Length	Neck Length	Shank Diameter	Square Size	Square Length	No. of Flute	Tapping Drill Diameter
ØD1	P	TiAlN	L1	L2	L3	ØD2	K	Kl	Z	Ød1
M8	x 1.0	**TRB11376TIA**	17	90	36	6	4.9	8	4	7
M8	x 0.75	**TRB11386TIA**	14	80	30	6	4.9	8	4	7.25
M10	x 1.25	**TRB11436TIA**	22	100	40	7	5.5	8	4	8.75
M10	x 1.0	**TRB11446TIA**	18	90	36	7	5.5	8	4	9
M12	x 1.5	**TRB11516TIA**	22	100	40	9	7	10	4	10.5
M12	x 1.25	**TRB11526TIA**	22	100	40	9	7	10	4	10.75
M12	x 1.0	**TRB11536TIA**	18	100	40	9	7	10	4	11
M14	x 1.5	**TRB11556TIA**	22	100	40	11	9	12	5	12.5
M14	x 1.25	**TRB11566TIA**	22	100	40	11	9	12	5	12.75
M14	x 1.0	**TRB11576TIA**	18	100	40	11	9	12	5	13
M16	x 1.5	**TRB11616TIA**	22	100	40	12	9	12	5	14.5
M16	x 1.0	**TRB11626TIA**	18	100	40	12	9	12	5	15
M18	x 1.5	**TRB11676TIA**	25	110	44	14	11	14	5	16.5
M20	x 1.5	**TRB11726TIA**	25	125	50	16	12	15	5	18.5
M22	x 1.5	**TRB11766TIA**	25	125	50	18	14.5	17	5	20.5
M24	x 1.5	**TRB11806TIA**	27	140	54	18	14.5	17	5	22.5

◎ : Excellent ○ : Good

ISO	P											M			K					
Material Description	Non-alloy steel					Low alloy steel				High alloyed steel, and tool steel		Stainless steel			Grey cast iron		Nodular cast iron		Malleable cast iron	
VDI 3323	1	2	3	4	5	6	7	8	9	10	11	12	13	14	15	16	17	18	19	20
HRc		13	25	28	32	10	29	32	38	15	35	15	23	10	10	26	3	25		21
HB	125	190	250	270	300	180	275	300	350	200	325	200	240	180	180	260	160	250	130	230
Recommended															◎	◎	◎	◎	○	○

ISO	N										S							H			
Material Description	Aluminum-wrought alloy		Aluminum-cast, alloyed			Copper and Copper Alloys (Bronze / Brass)			Non Metallic Materials		Heat Resistant Super Alloys					Titanium Alloys		Hardened steel		Chilled Cast Iron	Hardened Cast Iron
VDI 3323	21	22	23	24	25	26	27	28	29	30	31	32	33	34	35	36	37	38	39	40	41
HRc											15	30	25	38	34			55	60	42	55
HB	60	100	75	90	130	110	90	100			200	280	250	350	320	400 Rm	1050 Rm	550	630	400	550
Recommended			◎		◎		◎														

MF HSS-PM YG TAP CAST IRON
ISO Metric Fine Threads - DIN 13

SERIES **TRB07**

▶ HSS-PM versatile solution with advanced geometry, ensuring stable performance in Cast Iron and Cast Aluminum.

DIN 374

Hole type
2.0×D

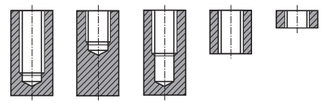

Short Chamfer

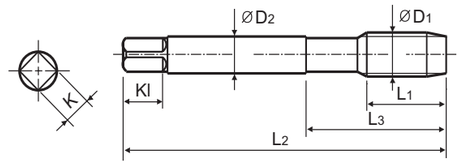

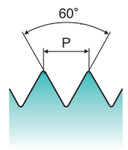

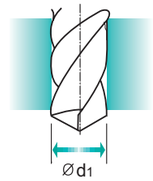

Material groups **GG** HSS PM | DIN 374 | 6HX | 60° | E | TiAlN p.5

Machine Taps

Unit : mm

SIZE	Pitch	EDP No.	Thread Length	Overall Length	Neck Length	Shank Diameter	Square Size	Square Length	No. of Flute	Tapping Drill Diameter
ØD1	P	TiAlN	L1	L2	L3	ØD2	K	Kl	Z	Ød1
M8	x 1.0	**TRB07376TIA**	17	90	36	6	4.9	8	4	7
M8	x 0.75	**TRB07386TIA**	14	80	30	6	4.9	8	4	7.25
M10	x 1.25	**TRB07436TIA**	22	100	40	7	5.5	8	4	8.75
M10	x 1.0	**TRB07446TIA**	18	90	36	7	5.5	8	4	9
M12	x 1.5	**TRB07516TIA**	22	100	40	9	7	10	4	10.5
M12	x 1.25	**TRB07526TIA**	22	100	40	9	7	10	4	10.75
M12	x 1.0	**TRB07536TIA**	18	100	40	9	7	10	4	11
M14	x 1.5	**TRB07556TIA**	22	100	40	11	9	12	5	12.5
M14	x 1.25	**TRB07566TIA**	22	100	40	11	9	12	5	12.75
M14	x 1.0	**TRB07576TIA**	18	100	40	11	9	12	5	13
M16	x 1.5	**TRB07616TIA**	22	100	40	12	9	12	5	14.5
M16	x 1.0	**TRB07626TIA**	18	100	40	12	9	12	5	15
M18	x 1.5	**TRB07676TIA**	25	110	44	14	11	14	5	16.5
M20	x 1.5	**TRB07726TIA**	25	125	50	16	12	15	5	18.5
M22	x 1.5	**TRB07766TIA**	25	125	50	18	14.5	17	5	20.5
M24	x 1.5	**TRB07806TIA**	27	140	54	18	14.5	17	5	22.5

◎ : Excellent ○ : Good

ISO	P											M			K					
Material Description	Non-alloy steel					Low alloy steel				High alloyed steel, and tool steel		Stainless steel			Grey cast iron		Nodular cast iron		Malleable cast iron	
VDI 3323	1	2	3	4	5	6	7	8	9	10	11	12	13	14	15	16	17	18	19	20
HRc		13	25	28	32	10	29	32	38	15	35	15	23	10	10	26	3	25		21
HB	125	190	250	270	300	180	275	300	350	200	325	200	240	180	180	260	160	250	130	230
Recommended															◎	◎	◎	◎	○	○

ISO	N										S							H			
Material Description	Aluminum-wrought alloy		Aluminum-cast, alloyed			Copper and Copper Alloys (Bronze / Brass)			Non Metallic Materials		Heat Resistant Super Alloys					Titanium Alloys		Hardened steel		Chilled Cast Iron	Hardened Cast Iron
VDI 3323	21	22	23	24	25	26	27	28	29	30	31	32	33	34	35	36	37	38	39	40	41
HRc											15	30	25	38	34			55	60	42	55
HB	60	100	75	90	130	110	90	100			200	280	250	350	320	400 Rm	1050 Rm	550	630	400	550
Recommended			◎		◎		◎														

MF HSS-PM YG TAP CAST IRON with Oil Hole
ISO Metric Fine Threads - DIN 13

SERIES **TRB20**

▶ HSS-PM versatile solution with advanced geometry, ensuring stable performance in Cast Iron and Cast Aluminum.

DIN 374

Hole type
2.5×D

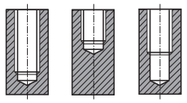

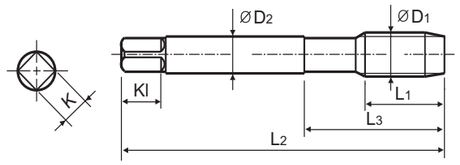

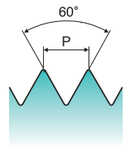

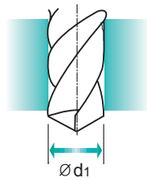

Material groups **GG** HSS PM | DIN 374 | 6HX | 60° | C | TiAlN p.5

Machine Taps

Unit : mm

SIZE	Pitch	EDP No.	Thread Length	Overall Length	Neck Length	Shank Diameter	Square Size	Square Length	No. of Flute	Tapping Drill Diameter
ØD1	P	TiAlN	L1	L2	L3	ØD2	K	Kl	Z	Ød1
M8	x 1.0	**TRB20376TIA**	17	90	36	6	4.9	8	4	7
M8	x 0.75	**TRB20386TIA**	14	80	30	6	4.9	8	4	7.25
M10	x 1.25	**TRB20436TIA**	22	100	40	7	5.5	8	4	8.75
M10	x 1.0	**TRB20446TIA**	18	90	36	7	5.5	8	4	9
M12	x 1.5	**TRB20516TIA**	22	100	40	9	7	10	4	10.5
M12	x 1.25	**TRB20526TIA**	22	100	40	9	7	10	4	10.75
M12	x 1.0	**TRB20536TIA**	18	100	40	9	7	10	4	11
M14	x 1.5	**TRB20556TIA**	22	100	40	11	9	12	5	12.5
M14	x 1.25	**TRB20566TIA**	22	100	40	11	9	12	5	12.75
M14	x 1.0	**TRB20576TIA**	18	100	40	11	9	12	5	13
M16	x 1.5	**TRB20616TIA**	22	100	40	12	9	12	5	14.5
M16	x 1.0	**TRB20626TIA**	18	100	40	12	9	12	5	15
M18	x 1.5	**TRB20676TIA**	25	110	44	14	11	14	5	16.5
M20	x 1.5	**TRB20726TIA**	25	125	50	16	12	15	5	18.5
M22	x 1.5	**TRB20766TIA**	25	125	50	18	14.5	17	5	20.5
M24	x 1.5	**TRB20806TIA**	27	140	54	18	14.5	17	5	22.5

◎ : Excellent ○ : Good

ISO	P											M			K					
Material Description	Non-alloy steel					Low alloy steel				High alloyed steel, and tool steel		Stainless steel			Grey cast iron		Nodular cast iron		Malleable cast iron	
VDI 3323	1	2	3	4	5	6	7	8	9	10	11	12	13	14	15	16	17	18	19	20
HRc		13	25	28	32	10	29	32	38	15	35	15	23	10	10	26	3	25		21
HB	125	190	250	270	300	180	275	300	350	200	325	200	240	180	180	260	160	250	130	230
Recommended															◎	◎	◎	◎	○	○

ISO	N										S							H			
Material Description	Aluminum-wrought alloy		Aluminum-cast, alloyed			Copper and Copper Alloys (Bronze / Brass)			Non Metallic Materials		Heat Resistant Super Alloys					Titanium Alloys		Hardened steel		Chilled Cast Iron	Hardened Cast Iron
VDI 3323	21	22	23	24	25	26	27	28	29	30	31	32	33	34	35	36	37	38	39	40	41
HRc											15	30	25	38	34			55	60	42	55
HB	60	100	75	90	130	110	90	100			200	280	250	350	320	400 Rm	1050 Rm	550	630	400	550
Recommended			◎		◎		◎														

MF HSS-PM YG TAP CAST IRON with Oil Hole
ISO Metric Fine Threads - DIN 13

SERIES **TRB14**

▶ HSS-PM versatile solution with advanced geometry, ensuring stable performance in Cast Iron and Cast Aluminum.

DIN 374

Hole type
2.5×D

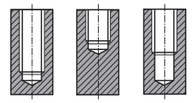

Short Chamfer

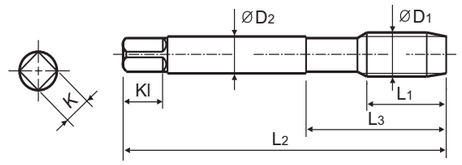

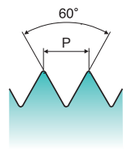

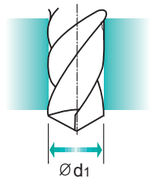

Material groups **GG** HSS PM | DIN 374 | 6HX | 60° | E | TiAlN p.5

Machine Taps

Unit : mm

SIZE	Pitch	EDP No.	Thread Length	Overall Length	Neck Length	Shank Diameter	Square Size	Square Length	No. of Flute	Tapping Drill Diameter
ØD1	P	TiAlN	L1	L2	L3	ØD2	K	Kl	Z	Ød1
M8	x 1.0	**TRB14376TIA**	17	90	36	6	4.9	8	4	7
M8	x 0.75	**TRB14386TIA**	14	80	30	6	4.9	8	4	7.25
M10	x 1.25	**TRB14436TIA**	22	100	40	7	5.5	8	4	8.75
M10	x 1.0	**TRB14446TIA**	18	90	36	7	5.5	8	4	9
M12	x 1.5	**TRB14516TIA**	22	100	40	9	7	10	4	10.5
M12	x 1.25	**TRB14526TIA**	22	100	40	9	7	10	4	10.75
M12	x 1.0	**TRB14536TIA**	18	100	40	9	7	10	4	11
M14	x 1.5	**TRB14556TIA**	22	100	40	11	9	12	5	12.5
M14	x 1.25	**TRB14566TIA**	22	100	40	11	9	12	5	12.75
M14	x 1.0	**TRB14576TIA**	18	100	40	11	9	12	5	13
M16	x 1.5	**TRB14616TIA**	22	100	40	12	9	12	5	14.5
M16	x 1.0	**TRB14626TIA**	18	100	40	12	9	12	5	15
M18	x 1.5	**TRB14676TIA**	25	110	44	14	11	14	5	16.5
M20	x 1.5	**TRB14726TIA**	25	125	50	16	12	15	5	18.5
M22	x 1.5	**TRB14766TIA**	25	125	50	18	14.5	17	5	20.5
M24	x 1.5	**TRB14806TIA**	27	140	54	18	14.5	17	5	22.5

◎ : Excellent ○ : Good

ISO	P											M			K					
Material Description	Non-alloy steel					Low alloy steel				High alloyed steel, and tool steel		Stainless steel			Grey cast iron		Nodular cast iron		Malleable cast iron	
VDI 3323	1	2	3	4	5	6	7	8	9	10	11	12	13	14	15	16	17	18	19	20
HRc		13	25	28	32	10	29	32	38	15	35	15	23	10	10	26	3	25		21
HB	125	190	250	270	300	180	275	300	350	200	325	200	240	180	180	260	160	250	130	230
Recommended															◎	◎	◎	◎	○	○

ISO	N										S							H			
Material Description	Aluminum-wrought alloy		Aluminum-cast, alloyed			Copper and Copper Alloys (Bronze / Brass)			Non Metallic Materials		Heat Resistant Super Alloys					Titanium Alloys		Hardened steel		Chilled Cast Iron	Hardened Cast Iron
VDI 3323	21	22	23	24	25	26	27	28	29	30	31	32	33	34	35	36	37	38	39	40	41
HRc											15	30	25	38	34			55	60	42	55
HB	60	100	75	90	130	110	90	100			200	280	250	350	320	400 Rm	1050 Rm	550	630	400	550
Recommended			◎		◎		◎														

MF HSS-PM YG TAP CAST IRON with Oil Hole
ISO Metric Fine Threads - DIN 13

SERIES **TRB24**

▶ HSS-PM versatile solution with advanced geometry, ensuring stable performance in Cast Iron and Cast Aluminum.

DIN 374

Hole type
2.5×D

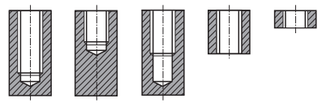

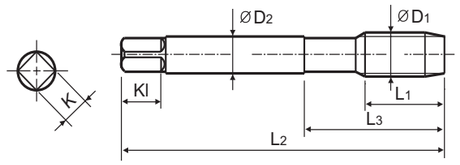

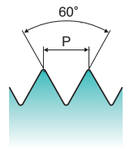

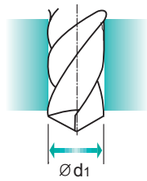

Material groups **GG** | HSS PM | DIN 374 | 6HX | 60° | C | TiAlN | p.5

Machine Taps

Unit : mm

SIZE	Pitch	EDP No.	Thread Length	Overall Length	Neck Length	Shank Diameter	Square Size	Square Length	No. of Flute	Tapping Drill Diameter
ØD1	P	TiAlN	L1	L2	L3	ØD2	K	Kl	Z	Ød1
M8	x 1.0	**TRB24376TIAP**	17	90	36	6	4.9	8	4	7
M8	x 0.75	**TRB24386TIAP**	14	80	30	6	4.9	8	4	7.25
M10	x 1.25	**TRB24436TIAP**	22	100	40	7	5.5	8	4	8.75
M10	x 1.0	**TRB24446TIAP**	18	90	36	7	5.5	8	4	9
M12	x 1.5	**TRB24516TIAP**	22	100	40	9	7	10	4	10.5
M12	x 1.25	**TRB24526TIAP**	22	100	40	9	7	10	4	10.75
M12	x 1.0	**TRB24536TIAP**	18	100	40	9	7	10	4	11
M14	x 1.5	**TRB24556TIAP**	22	100	40	11	9	12	5	12.5
M14	x 1.25	**TRB24566TIAP**	22	100	40	11	9	12	5	12.75
M14	x 1.0	**TRB24576TIAP**	18	100	40	11	9	12	5	13
M16	x 1.5	**TRB24616TIAP**	22	100	40	12	9	12	5	14.5
M16	x 1.0	**TRB24626TIAP**	18	100	40	12	9	12	5	15
M18	x 1.5	**TRB24676TIAP**	25	110	44	14	11	14	5	16.5
M20	x 1.5	**TRB24726TIAP**	25	125	50	16	12	15	5	18.5
M22	x 1.5	**TRB24766TIAP**	25	125	50	18	14.5	17	5	20.5
M24	x 1.5	**TRB24806TIAP**	27	140	54	18	14.5	17	5	22.5

◎ : Excellent ○ : Good

ISO	P											M			K					
Material Description	Non-alloy steel					Low alloy steel				High alloyed steel, and tool steel		Stainless steel			Grey cast iron		Nodular cast iron		Malleable cast iron	
VDI 3323	1	2	3	4	5	6	7	8	9	10	11	12	13	14	15	16	17	18	19	20
HRc		13	25	28	32	10	29	32	38	15	35	15	23	10	10	26	3	25		21
HB	125	190	250	270	300	180	275	300	350	200	325	200	240	180	180	260	160	250	130	230
Recommended															◎	◎	◎	◎	○	○

ISO	N										S							H			
Material Description	Aluminum-wrought alloy		Aluminum-cast, alloyed			Copper and Copper Alloys (Bronze / Brass)			Non Metallic Materials		Heat Resistant Super Alloys					Titanium Alloys		Hardened steel		Chilled Cast Iron	Hardened Cast Iron
VDI 3323	21	22	23	24	25	26	27	28	29	30	31	32	33	34	35	36	37	38	39	40	41
HRc											15	30	25	38	34			55	60	42	55
HB	60	100	75	90	130	110	90	100			200	280	250	350	320	400 Rm	1050 Rm	550	630	400	550
Recommended			◎		◎		◎														

G(BSP) HSS-PM YG TAP CAST IRON
Whitworth Pipe Threads DIN ISO 228/1

SERIES **TRB12**

▶ HSS-PM versatile solution with advanced geometry, ensuring stable performance in Cast Iron and Cast Aluminum.

DIN 5156

Hole type
2.0×D

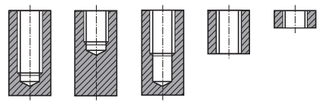

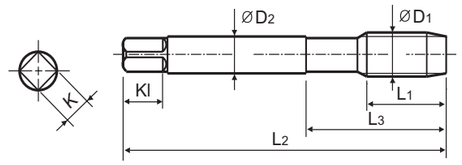

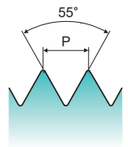

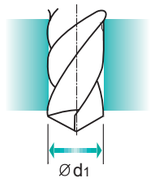

Material groups **GG** | HSS PM | DIN 5156 | 55° | C | TiAlN | p.5

Machine Taps

Unit : mm

SIZE	TPI	EDP No.	Thread Length	Overall Length	Neck Length	Shank Diameter	Square Size	Square Length	No. of Flute	Tapping Drill Diameter
ØD1		TiAlN	L1	L2	L3	ØD2	K	Kl	Z	Ød1
G1/16	- 28	**TRB12020TIA**	20	90	36	6	4.9	8	4	6.8
G1/8	- 28	**TRB12200TIA**	20	90	36	7	5.5	8	4	8.8
G1/4	- 19	**TRB12400TIA**	22	100	48	11	9	12	5	11.8
G3/8	- 19	**TRB12480TIA**	22	100	52	12	9	12	5	15.25
G1/2	- 14	**TRB12560TIA**	25	125	70	16	12	15	5	19
G3/4	- 14	**TRB12700TIA**	28	140	82	20	16	19	5	24.5

◎ : Excellent ○ : Good

ISO	P											M			K					
Material Description	Non-alloy steel					Low alloy steel				High alloyed steel, and tool steel		Stainless steel			Grey cast iron		Nodular cast iron		Malleable cast iron	
VDI 3323	1	2	3	4	5	6	7	8	9	10	11	12	13	14	15	16	17	18	19	20
HRc		13	25	28	32	10	29	32	38	15	35	15	23	10	10	26	3	25		21
HB	125	190	250	270	300	180	275	300	350	200	325	200	240	180	180	260	160	250	130	230
Recommended															◎	◎	◎	◎	○	○

ISO	N										S							H			
Material Description	Aluminum-wrought alloy		Aluminum-cast, alloyed			Copper and Copper Alloys (Bronze / Brass)			Non Metallic Materials		Heat Resistant Super Alloys					Titanium Alloys		Hardened steel		Chilled Cast Iron	Hardened Cast Iron
VDI 3323	21	22	23	24	25	26	27	28	29	30	31	32	33	34	35	36	37	38	39	40	41
HRc											15	30	25	38	34			55	60	42	55
HB	60	100	75	90	130	110	90	100			200	280	250	350	320	400 Rm	1050 Rm	550	630	400	550
Recommended			◎		◎		◎														

G(BSP) HSS-PM YG TAP CAST IRON Whitworth Pipe Threads DIN ISO 228/1

SERIES **TRB08**

▶ HSS-PM versatile solution with advanced geometry, ensuring stable performance in Cast Iron and Cast Aluminum.

DIN 5156

Hole type
2.0×D

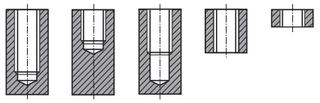

Short Chamfer

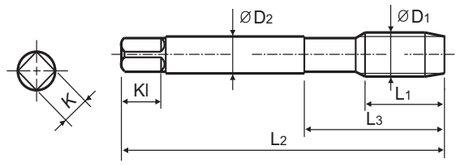

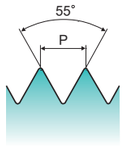

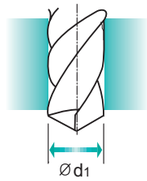

Material groups **GG** HSS PM | DIN 5156 | 55° | E | TiAlN p.5

Machine Taps

Unit : mm

SIZE ØD1	TPI	EDP No. TiAlN	Thread Length L1	Overall Length L2	Neck Length L3	Shank Diameter ØD2	Square Size K	Square Length Kl	No. of Flute Z	Tapping Drill Diameter Ød1
G1/16	28	**TRB08020TIA**	20	90	36	6	4.9	8	4	6.8
G1/8	28	**TRB08200TIA**	20	90	36	7	5.5	8	4	8.8
G1/4	19	**TRB08400TIA**	22	100	48	11	9	12	5	11.8
G3/8	19	**TRB08480TIA**	22	100	52	12	9	12	5	15.25
G1/2	14	**TRB08560TIA**	25	125	70	16	12	15	5	19
G3/4	14	**TRB08700TIA**	28	140	82	20	16	19	5	24.5

◎ : Excellent ○ : Good

ISO	P											M			K					
Material Description	Non-alloy steel					Low alloy steel				High alloyed steel, and tool steel		Stainless steel			Grey cast iron		Nodular cast iron		Malleable cast iron	
VDI 3323	1	2	3	4	5	6	7	8	9	10	11	12	13	14	15	16	17	18	19	20
HRc		13	25	28	32	10	29	32	38	15	35	15	23	10	10	26	3	25		21
HB	125	190	250	270	300	180	275	300	350	200	325	200	240	180	180	260	160	250	130	230
Recommended															◎	◎	◎	◎	○	○

ISO	N										S							H			
Material Description	Aluminum-wrought alloy		Aluminum-cast, alloyed			Copper and Copper Alloys (Bronze / Brass)			Non Metallic Materials		Heat Resistant Super Alloys					Titanium Alloys		Hardened steel		Chilled Cast Iron	Hardened Cast Iron
VDI 3323	21	22	23	24	25	26	27	28	29	30	31	32	33	34	35	36	37	38	39	40	41
HRc											15	30	25	38	34			55	60	42	55
HB	60	100	75	90	130	110	90	100			200	280	250	350	320	400 Rm	1050 Rm	550	630	400	550
Recommended			◎		◎		◎														

G(BSP) HSS-PM YG TAP CAST IRON with Oil Hole Whitworth Pipe Threads DIN ISO 228/1

SERIES **TRB22**

▶ HSS-PM versatile solution with advanced geometry, ensuring stable performance in Cast Iron and Cast Aluminum.

DIN 5156

Hole type
2.5×D

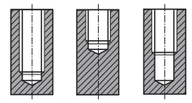

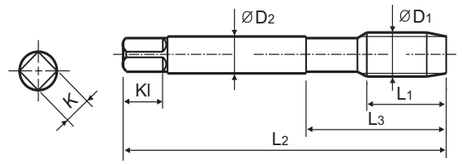

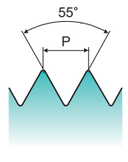

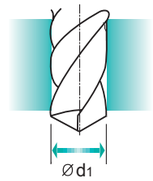

Material groups **GG** HSS PM | DIN 5156 | 55° | C | TiAlN p.5

Machine Taps

Unit : mm

SIZE ØD1	TPI	EDP No. TiAlN	Thread Length L1	Overall Length L2	Neck Length L3	Shank Diameter ØD2	Square Size K	Square Length Kl	No. of Flute Z	Tapping Drill Diameter Ød1
G1/16	28	**TRB22020TIA**	20	90	36	6	4.9	8	4	6.8
G1/8	28	**TRB22200TIA**	20	90	36	7	5.5	8	4	8.8
G1/4	19	**TRB22400TIA**	22	100	48	11	9	12	5	11.8
G3/8	19	**TRB22480TIA**	22	100	52	12	9	12	5	15.25
G1/2	14	**TRB22560TIA**	25	125	70	16	12	15	5	19

◎ : Excellent ○ : Good

ISO	P											M			K					
Material Description	Non-alloy steel					Low alloy steel				High alloyed steel, and tool steel		Stainless steel			Grey cast iron		Nodular cast iron		Malleable cast iron	
VDI 3323	1	2	3	4	5	6	7	8	9	10	11	12	13	14	15	16	17	18	19	20
HRc		13	25	28	32	10	29	32	38	15	35	15	23	10	10	26	3	25		21
HB	125	190	250	270	300	180	275	300	350	200	325	200	240	180	180	260	160	250	130	230
Recommended															◎	◎	◎	◎	○	○

ISO	N										S							H			
Material Description	Aluminum-wrought alloy		Aluminum-cast, alloyed			Copper and Copper Alloys (Bronze / Brass)			Non Metallic Materials		Heat Resistant Super Alloys					Titanium Alloys		Hardened steel		Chilled Cast Iron	Hardened Cast Iron
VDI 3323	21	22	23	24	25	26	27	28	29	30	31	32	33	34	35	36	37	38	39	40	41
HRc											15	30	25	38	34			55	60	42	55
HB	60	100	75	90	130	110	90	100			200	280	250	350	320	400 Rm	1050 Rm	550	630	400	550
Recommended			◎		◎		◎														

G(BSP) HSS-PM YG TAP CAST IRON with Oil Hole Whitworth Pipe Threads DIN ISO 228/1

SERIES **TRB18**

▶ HSS-PM versatile solution with advanced geometry, ensuring stable performance in Cast Iron and Cast Aluminum.

DIN 5156

Hole type 2.5×D

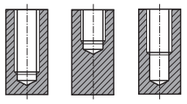

Short Chamfer

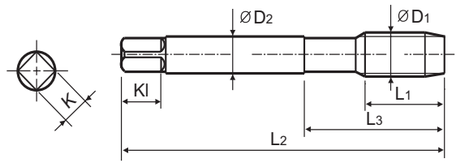

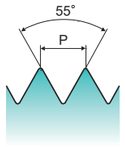

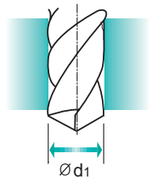

Material groups **GG** HSS PM | DIN 5156 | 55° | E | TiAlN p.5

Machine Taps

Unit : mm

SIZE ØD1	TPI	EDP No. TiAlN	Thread Length L1	Overall Length L2	Neck Length L3	Shank Diameter ØD2	Square Size K	Square Length Kl	No. of Flute Z	Tapping Drill Diameter Ød1
G1/16	28	**TRB18020TIA**	20	90	36	6	4.9	8	4	6.8
G1/8	28	**TRB18200TIA**	20	90	36	7	5.5	8	4	8.8
G1/4	19	**TRB18400TIA**	22	100	48	11	9	12	5	11.8
G3/8	19	**TRB18480TIA**	22	100	52	12	9	12	5	15.25
G1/2	14	**TRB18560TIA**	25	125	70	16	12	15	5	19

◎ : Excellent ○ : Good

ISO	P											M			K					
Material Description	Non-alloy steel					Low alloy steel				High alloyed steel, and tool steel		Stainless steel			Grey cast iron		Nodular cast iron		Malleable cast iron	
VDI 3323	1	2	3	4	5	6	7	8	9	10	11	12	13	14	15	16	17	18	19	20
HRc		13	25	28	32	10	29	32	38	15	35	15	23	10	10	26	3	25		21
HB	125	190	250	270	300	180	275	300	350	200	325	200	240	180	180	260	160	250	130	230
Recommended															◎	◎	◎	◎	○	○

ISO	N										S							H			
Material Description	Aluminum-wrought alloy		Aluminum-cast, alloyed			Copper and Copper Alloys (Bronze / Brass)			Non Metallic Materials		Heat Resistant Super Alloys					Titanium Alloys		Hardened steel		Chilled Cast Iron	Hardened Cast Iron
VDI 3323	21	22	23	24	25	26	27	28	29	30	31	32	33	34	35	36	37	38	39	40	41
HRc											15	30	25	38	34			55	60	42	55
HB	60	100	75	90	130	110	90	100			200	280	250	350	320	400 Rm	1050 Rm	550	630	400	550
Recommended			◎		◎		◎														

G(BSP) HSS-PM YG TAP CAST IRON with Oil Hole Whitworth Pipe Threads DIN ISO 228/1

SERIES **TRB25**

▶ HSS-PM versatile solution with advanced geometry, ensuring stable performance in Cast Iron and Cast Aluminum.

DIN 5156

Hole type 2.5×D

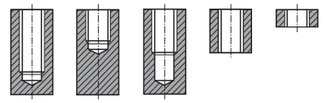

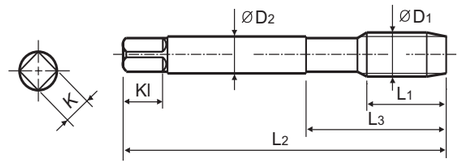

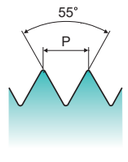

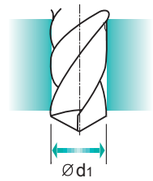

Material groups **GG** HSS PM | DIN 5156 | 55° | C | TiAlN p.5

Machine Taps

Unit : mm

SIZE ØD1	TPI	EDP No. TiAlN	Thread Length L1	Overall Length L2	Neck Length L3	Shank Diameter ØD2	Square Size K	Square Length Kl	No. of Flute Z	Tapping Drill Diameter Ød1
G1/16	28	**TRB25020TIAP**	20	90	36	6	4.9	8	4	6.8
G1/8	28	**TRB25200TIAP**	20	90	36	7	5.5	8	4	8.8
G1/4	19	**TRB25400TIAP**	22	100	48	11	9	12	5	11.8
G3/8	19	**TRB25480TIAP**	22	100	52	12	9	12	5	15.25
G1/2	14	**TRB25560TIAP**	25	125	70	16	12	15	5	19

◎ : Excellent ○ : Good

ISO	P											M			K					
Material Description	Non-alloy steel					Low alloy steel				High alloyed steel, and tool steel		Stainless steel			Grey cast iron		Nodular cast iron		Malleable cast iron	
VDI 3323	1	2	3	4	5	6	7	8	9	10	11	12	13	14	15	16	17	18	19	20
HRc		13	25	28	32	10	29	32	38	15	35	15	23	10	10	26	3	25		21
HB	125	190	250	270	300	180	275	300	350	200	325	200	240	180	180	260	160	250	130	230
Recommended															◎	◎	◎	◎	○	○

ISO	N										S							H			
Material Description	Aluminum-wrought alloy		Aluminum-cast, alloyed			Copper and Copper Alloys (Bronze / Brass)			Non Metallic Materials		Heat Resistant Super Alloys					Titanium Alloys		Hardened steel		Chilled Cast Iron	Hardened Cast Iron
VDI 3323	21	22	23	24	25	26	27	28	29	30	31	32	33	34	35	36	37	38	39	40	41
HRc											15	30	25	38	34			55	60	42	55
HB	60	100	75	90	130	110	90	100			200	280	250	350	320	400 Rm	1050 Rm	550	630	400	550
Recommended			◎		◎		◎														

MEMO

HIGH QUALITY PRODUCTS and ON TIME DELIVERY for WORLD-WIDE CUSTOMERS

Since 1981, YG-1 has been committed to quality, innovation and the unique customer experience.
Our performance and experience have granted YG-1 the global impression of one of the leading manufacturers of high quality cutting tool solutions. This global footprint expands over 75 countries, with international logistic centers, pledging to our customers to give the best service available today - and tomorrow.

EUROPE

BELGIUM	FINLAND	ITALY	PORTUGAL	SLOVENIA	THE NETHERLANDS
CROATIA	FRANCE	LITHUANIA	ROMANIA	SPAIN	TÜRKIYE
CZECH REPUBLIC	GERMANY	NORWAY	SWEDEN	UNITED KINGDOM	DENMARK
HUNGARY	POLAND	SERBIA	SWITZERLAND	AUSTRIA	GREECE
ALBANIA	BOSNIA AND HERZEGOVINA		UKRAINE	UZBEKISTAN	BULGARIA
ESTONIA					

ASIA PACIFIC

AUSTRALIA	INDONESIA	MALAYSIA	SOUTH KOREA	VIETNAM
CHINA	ISRAEL	PAKISTAN	TAIWAN	
HONG KONG	JAPAN	PHILIPPINES	THAILAND	
INDIA	SAUDI ARABIA	SINGAPORE	UNITED ARAB EMIRATES	

AMERICAS

BRAZIL	CANADA	COLOMBIA	MEXICO	UNITED STATES

AFRICA

EGYPT	SOUTH AFRICA

YG-1 CO., LTD.

* For the more information on sales network, please contact the head office as below;

HEAD OFFICE
13-40, Songdogwahak-ro 16beon-gil, Yeonsu-gu, Incheon 21984, South Korea

Phone: +82-32-526-0909
E-mail: yg1@yg1.solutions
www.yg1.solutions

SOLID CARBIDE & HSS-PM

High-Performance Taps for Mass Production

Cast Iron & Cast Aluminum

YG-1 CO., LTD.

HEAD OFFICE

13-40, Songdogwahak-ro 16beon-gil,
Yeonsu-gu, Incheon 21984, South Korea

Phone: +82-32-526-0909
www.yg1.solutions
E-mail: yg1@yg1.solutions

Note The information is provided for reference only. Tool specifications are subject to change without prior notice.
Although we endeavor to supply accurate and timely information, there can be no guarantee to cover every particular application.
YG-1 or publishers are not liable for any damage for use of the information.

YouTube

Search 'YG-1' on social media outlets

ISO 9001 / ISO 14001

YG1YEYTC2512001