GO-ALGO

" CODE , COMPETE , CONQUER"

Sean Slab Normal Bold

DATE:
31 MARCH 2023

VENUE:
NLP & Research LAB

Sean Slab Normal Medium

Your paragraph text
Your paragraph text

CONTENTS

01 Game Flow
Description of rounds of game.

02 General Rules
Basic rules of the game.

03 Prizes
Information regarding the rewards

04 Rules of Conduct
Rules that are important during the conduction of game.

Game Flow

Qualification Round :
Teams fill in the blanks in an alogorithm and code with in a time limit.

Semi-Final Round :
Teams correct the sequence of shuffled algorithm steps and complete the code.

Final Round :
Seven teams compete to train a model with provided dataset.

Prizes

- Participation - 20 points
- Round II Qualifiers - 30 points
- Round III Qualifiers - 40 points
- III Rank - 60 points + ₹ 750
- II Rank - 80 points + ₹ 1000
- I Rank - 100 points + ₹ 2000

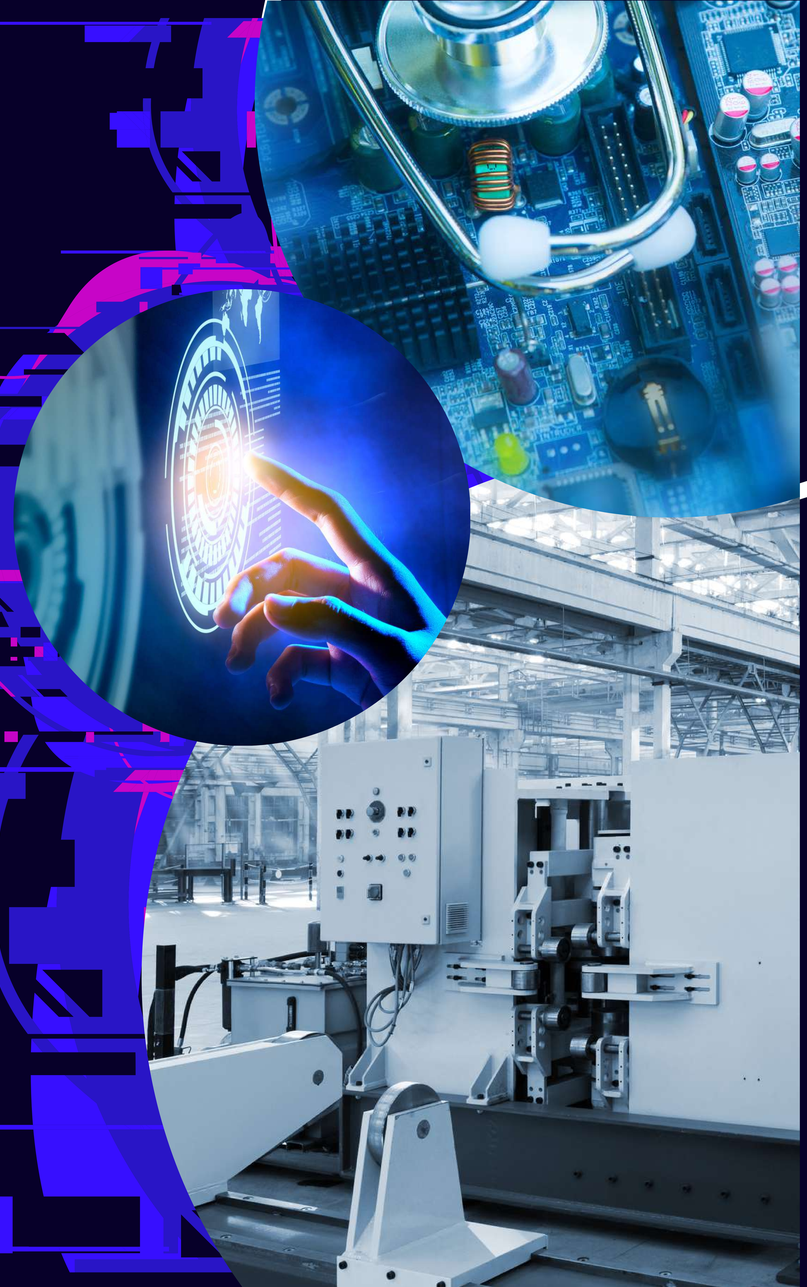

General Rules

- The team should consist of 2 members which once declared cannot be changed.
- Participants must bring their mobile phones.
- The maximum number of teams qualifying for the Semi-Finals is eleven, and seven teams will be allowed in the Finals.
- The teams will be judged based on the time taken to complete each task and the level up to which they have correctly guessed the steps.

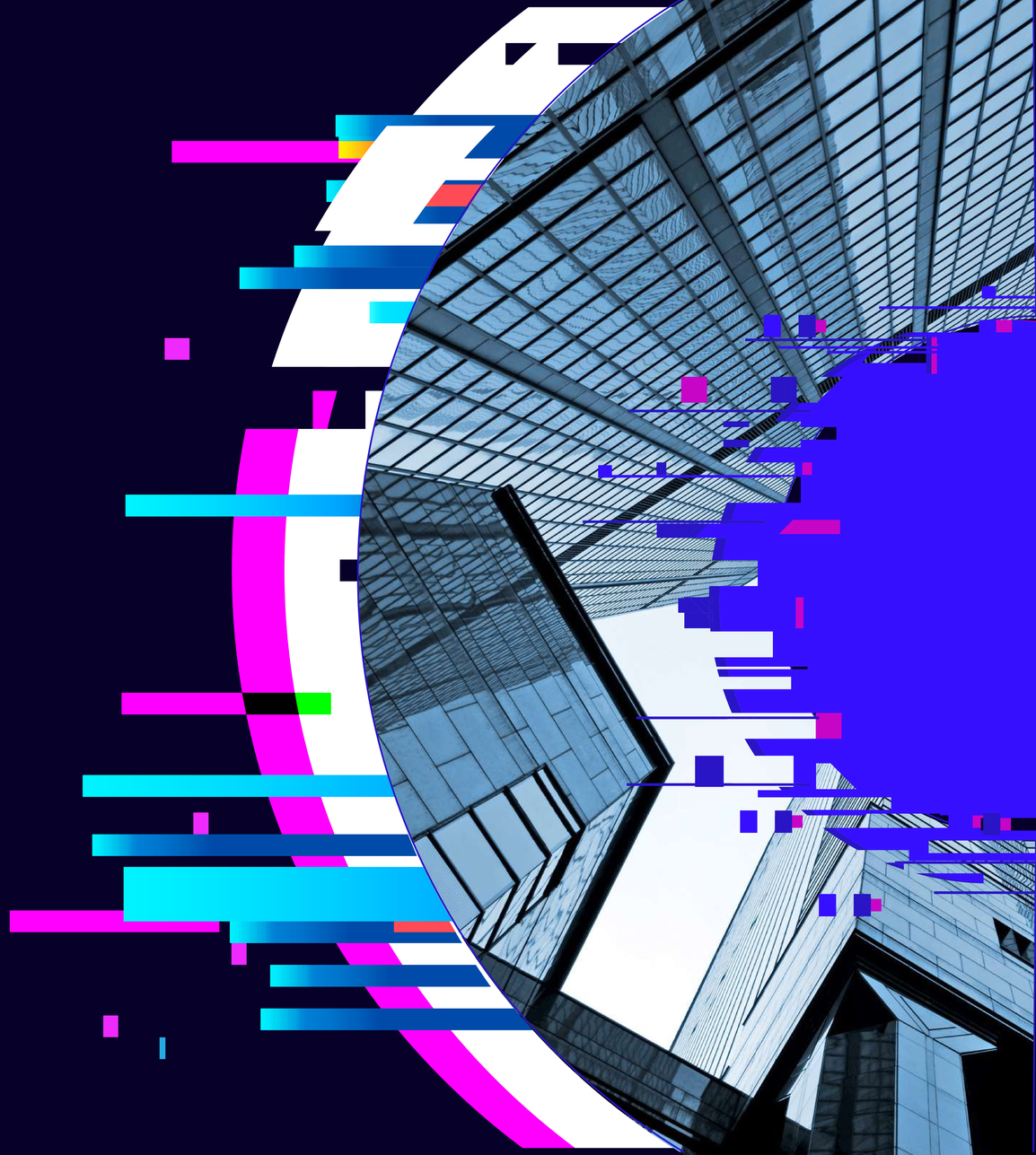

RULES OF CONDUCT

- Maintain a Respectful Behaviour.
- Ensure your safety.
- Conduct Fair play.
- Respect other's property.
- Follow the rules.
- Report to the organizers in case ofany misconduct or violation of rules.
- Display good sportsmanship.
- The organizers will provide internet access, power sockets and necessary softwares for coding.